

1 NORTH ELEVATION  
SCALE: 1/8" = 1'-0"

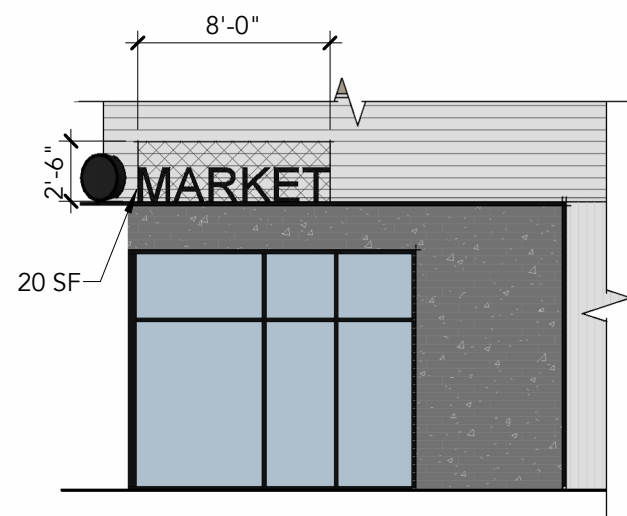

2 WEST ELEVATION  
SCALE: 1/8" = 1'-0"

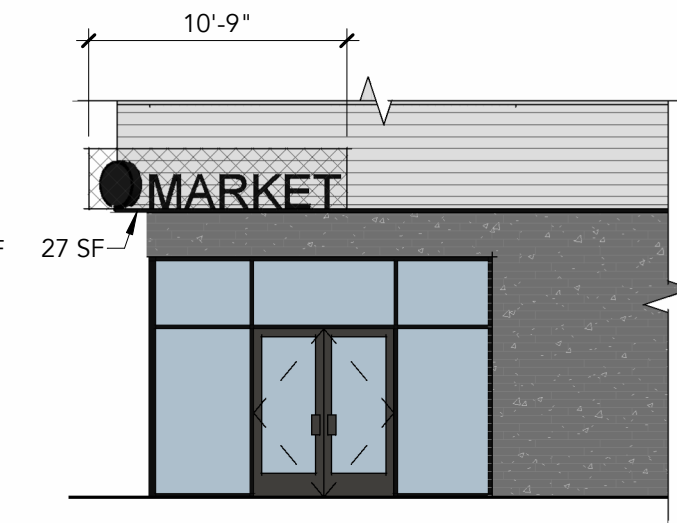
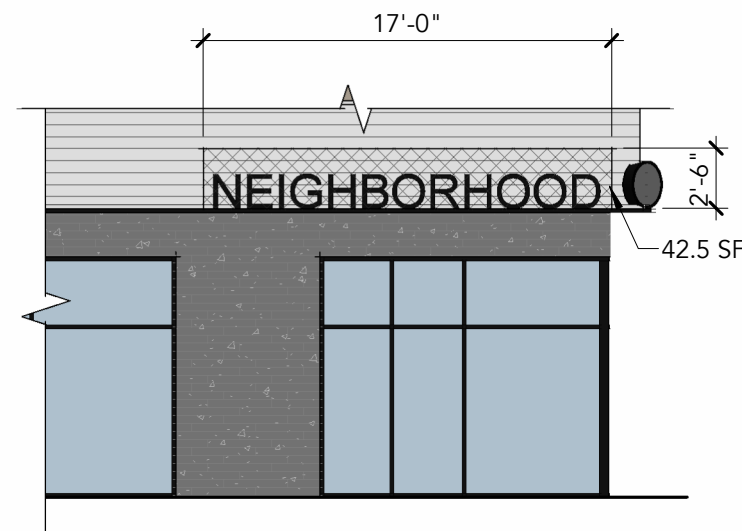

3 SOUTH ELEVATION  
SCALE: 1/8" = 1'-0"

## BUILDING MARQUEE ROOF SIGNAGE

### WALL SIGNAGE:

FACE AREA OF WALL	ALLOWABLE AREA OF SIGNAGE <sup>1</sup>	ACTUAL AREA OF SIGNAGE	OK?
343 SF	50 SF	21 SF	OK

<sup>1</sup>DISPLAY SURFACE LIMITED TO GREATER OF 50 SF OR 15% OF GROSS FACE AREA PER SRC TABLE 900-10.

- PER SRC SECTION 900.200 (b)(2) - ANY NUMBER OF ADDITIONAL WALL SIGNS ON EACH BUILDING, PROVIDED THE TOTAL DISPLAY SURFACE OF ALL WALL SIGNS ALLOWED UNDER THIS SUBSECTION DOES NOT EXCEED THE MAXIMUM DISPLAY SURFACE SET FORTH IN TABLE 900-10.

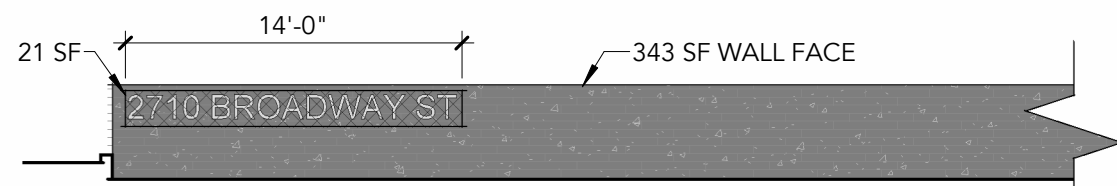

### SITE WALL SIGNAGE

SCALE: 1/8" = 1'-0"

### ROOF SIGNAGE:

WALL ELEVATION	WALL LENGTH	LENGTH OF SIGN ALLOWED <sup>1</sup>	LENGTH OF SIGN ACTUAL	OK?
NORTH ELEVATION	36'-7"	18'-3 1/2"	10'-6"	OK
WEST ELEVATION	122'-3"	25'-0"	25'-0"	OK
SOUTH ELEVATION	53'-1"	13'-3"	10'-9"	OK

<sup>1</sup>SEE EXCERPT FROM SRC SECTION 900.145 (a) REGARDING ALLOWABLE LENGTH OF SIGNAGE.

- PER SRC SECTION 900.145 (a) - ON BUILDINGS THAT ARE LESS THAN 50 FEET WIDE, THE WIDTH OF A ROOF SIGN SHALL BE NO GREATER THAN 50 PERCENT OF THE WIDTH OF BUILDING. ON BUILDINGS THAT ARE 50 FEET WIDE OR GREATER, THE WIDTH OF A ROOF SIGN SHALL BE NO GREATER THAN 25 FEET OR 25 PERCENT OF THE WIDTH OF THE BUILDING, WHICHEVER IS LESS.
- PER SRC SECTION 900.145 (b)(3) - ROOF SIGNS LOCATED ON A MARQUEE OR CANOPY SHALL NOT EXCEED THE HEIGHT OF FOUR FEET ABOVE THE ROOF OF THE MARQUEE OR CANOPY.