



0' 50' 100'
SCALE: 1 INCH = 50 FEET

PROPOSED PARTITION PLAT NO. _____

IN THE SE 1/4 OF SECTION 15 T.8S., R.3W., W.M.
CITY OF SALEM, MARION COUNTY, OREGON

DATE: AUGUST 14, 2023

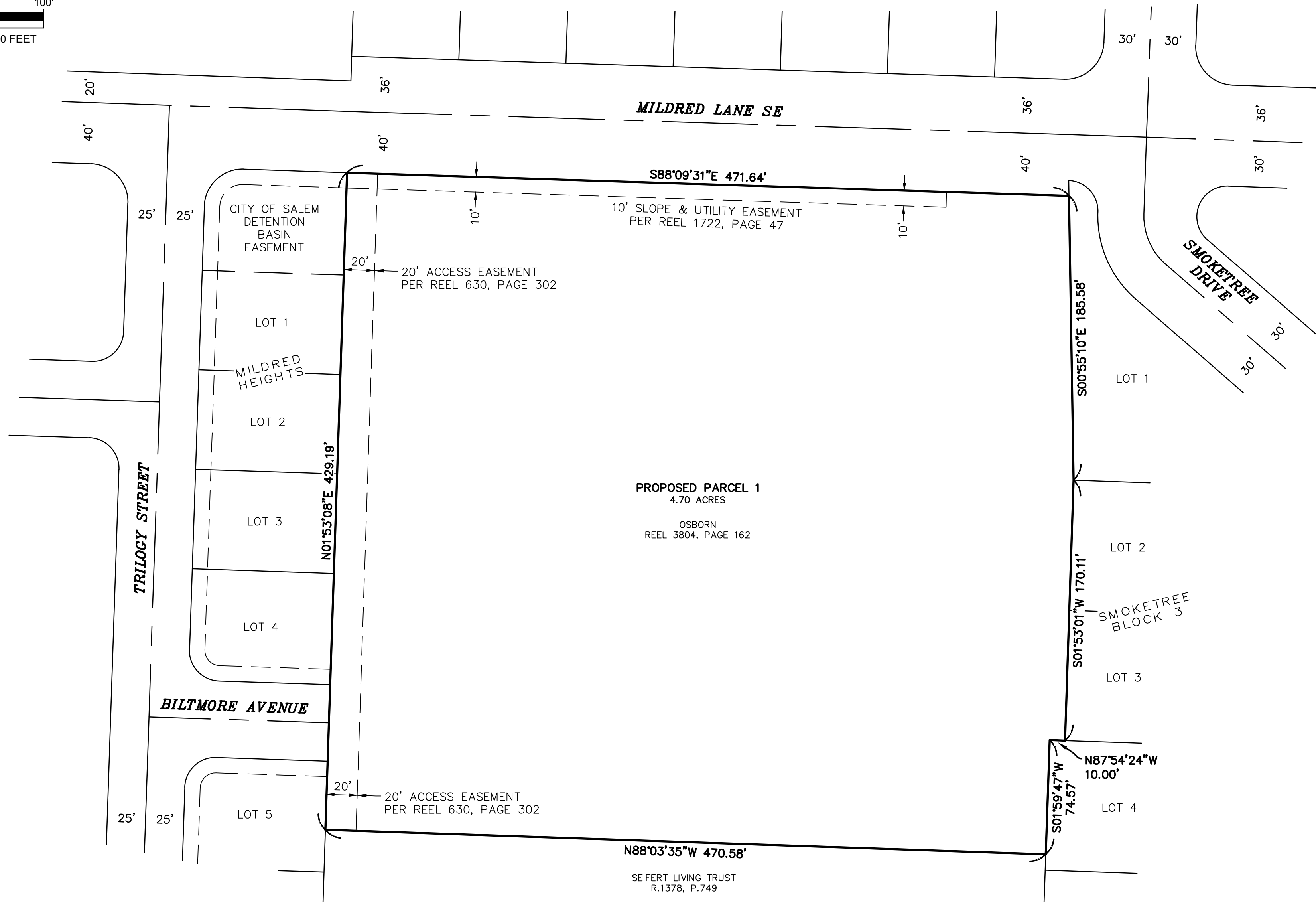

REGISTERED
PROFESSIONAL
LAND SURVEYOR

OREGON
SEPTEMBER 12, 2017
STEVEN LEE HOWELL
91569

RENEWALS: 6-30-2025

SURVEYED FOR: OSBORN



FFN SURVEYING

7230 3rd Street SE #145, Turner, OR 97392
P: (503) 558-3330 E: info@ffnsurveying.com

JOB NO. 23-413

SHEET **1/1**