

# REQUEST FOR COMMENTS

*Si necesita ayuda para comprender esta información, por favor llame 503-588-6173*

**REGARDING:** Property Line Adjustment Case No. PLA23-16

**PROJECT ADDRESS:** 4540 Pringle Rd SE, Salem OR 97302

**AMANDA Application No.:** 23-112128-PLN

**COMMENT PERIOD ENDS:** July 14, 2023

**SUMMARY:** A property line adjustment to move the property line between two existing lots of record.

**REQUEST:** A property line adjustment to move the property line between two existing lots of record resulting in adjusted lot sizes approximately 24.74 acres (proposed lot 1) and 4.88 acres (proposed lot 2) in size. No change to the previously approved phased subdivision tentative plan (SUB21-09) or tree removal plan is proposed with this application.

The subject property is approximately 29.68 acres in size, zoned RA (Residential Agriculture) and RS (Single Family Residential), and located at 4540 Pringle Road SE - 97302 (Marion County Assessor Map and Tax Lot numbers: 083W11BC / 03000 and 03200).

The Planning Division is interested in hearing from you about the attached proposal. Staff will prepare a Decision that includes consideration of comments received during this comment period. We are interested in receiving pertinent, factual information such as neighborhood association recommendations and comments of affected property owners or residents. The complete case file, including all materials submitted by the applicant and any applicable professional studies such as traffic impact analysis, geologic assessments, and stormwater reports, are available upon request.

**Comments received by 5:00 p.m. Friday, July 14, 2023,** will be considered in the decision process. Comments received after this date will be not considered. *Comments submitted are public record. This includes any personal information provided in your comment such as name, email, physical address and phone number. Mailed comments can take up to 7 calendar days to arrive at our office. To ensure that your comments are received by the deadline, we recommend that you e-mail your comments to the Case Manager listed below.*

**CASE MANAGER:** Aaron Panko, Planner III, City of Salem, Planning Division; 555 Liberty St SE, Room 305, Salem, OR 97301; Phone: 503-540-2356; E-Mail: [APanko@cityofsalem.net](mailto:APanko@cityofsalem.net).

For information about Planning in Salem, please visit: <http://www.cityofsalem.net/planning>

## PLEASE CHECK THE FOLLOWING THAT APPLY:

- ☐ 1. I have reviewed the proposal and have no objections to it.
- ☐ 2. I have reviewed the proposal and have the following comments: \_\_\_\_\_

---

---

---

Name/Agency: \_\_\_\_\_

Address: \_\_\_\_\_

Phone: \_\_\_\_\_

Email: \_\_\_\_\_

Date: \_\_\_\_\_

**IMPORTANT: IF YOU MAIL COMMENTS, PLEASE FOLD AND RETURN THIS POSTAGE-PAID FORM**

**BUSINESS REPLY MAIL**  
FIRST-CLASS MAIL PERMIT NO. 1508 SALEM, OR

POSTAGE WILL BE PAID BY ADDRESSEE

PLANNING DIVISION  
CITY OF SALEM RM 305  
555 LIBERTY ST SE  
SALEM OR 97301-9907



NO POSTAGE  
NECESSARY  
IF MAILED  
IN THE  
UNITED STATES

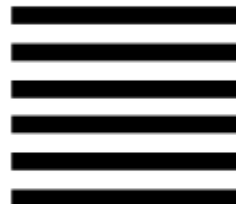

# Vicinity Map

## 4540 Pringle Road SE

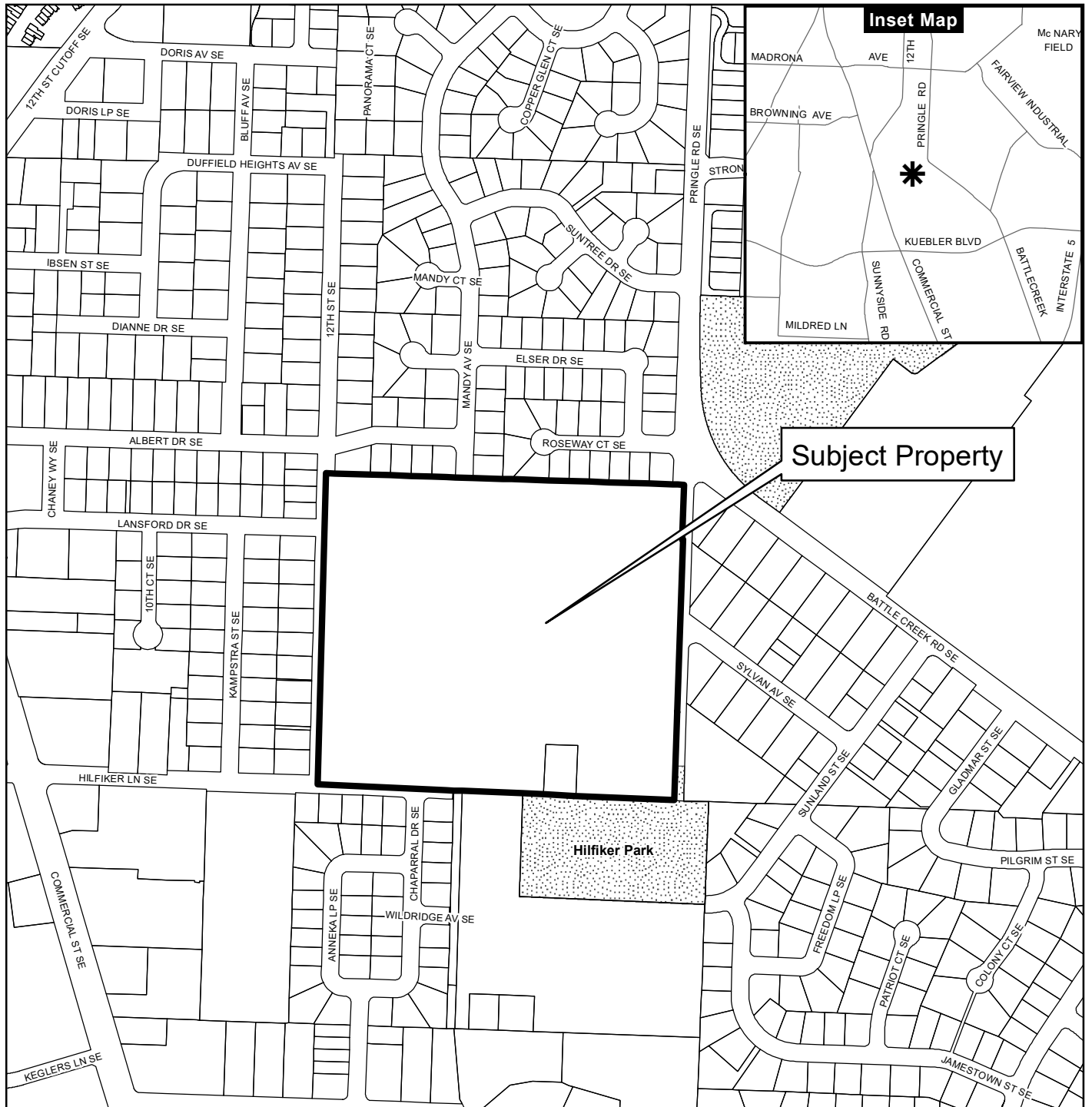

### Legend

- Taxlots
- Urban Growth Boundary
- City Limits
- Outside Salem City Limits
- Historic District
- Schools
- Parks

0 100 200 400 Feet



**CITY OF Salem**  
AT YOUR SERVICE  
Community Development Dept.

This product is provided as is, without warranty. In no event is the City of Salem liable for damages from the use of this product. This product is subject to license and copyright limitations and further distribution or resale is prohibited.

# PROPERTY LINE ADJUSTMENT

A TRACT OF LAND LOCATED IN THE  
NW ONE-QUARTER OF SECTION 11,  
TOWNSHIP 8 SOUTH, RANGE 3 WEST, WILLAMETTE MERIDIAN,  
CITY OF SALEM, MARION COUNTY, OREGON  
JANUARY 13, 2023  
FOR: DR HORTON

## LEGEND

- FOUND 5/8" X 30" IRON ROD WITH YELLOW PLASTIC CAP MARKED "EMERIO DESIGN" PER MCSR 39475
- 5/8" X 30" IRON ROD WITH YELLOW PLASTIC CAP MARKED "EMERIO DESIGN" SET ON
- FOUND MONUMENT AS NOTED IN TABLE FLUSH UNLESS OTHERWISE NOTED

- EXISTING CENTERLINE
- EXISTING BOUNDARY
- EXISTING RIGHT OF WAY
- EXISTING LOT LINE
- EXISTING EASEMENT
- EXISTING FENCE LINE
- PROLONGATION LINE
- (D) / (R#) REFERENCE NUMBER SEE TABLE (SEE PAGE 2)
- REF'D REFERENCED
- PC POINT OF CURVATURE
- ROW RIGHT OF WAY
- PC POINT OF CURVATURE
- PT POINT OF TANGENCY
- DLC DONATION LAND CLAIM
- DN DOWN
- RR RAILROAD
- AL ALUMINUM
- CL CENTERLINE
- (\*) CALCULATED VALUE FROM NOTED RECORD
- MCSR MARION COUNTY SURVEY RECORDS
- MCBOTP MARION COUNTY BOOK OF TOWN PLATS
- MCDR MARION COUNTY DEED RECORDS

## REFERENCES

- (1) - PLAT OF DICKSON'S ADDITION - V. 14, P. 52 MCBOTP
- (2) - PLAT OF DICKSON'S 2ND ADDITION - V. 17, P. 46 MCBOTP
- (3) - PLAT OF COLBATH-ELSER VIEW HEIGHTS - V. 26, P. 30 MCBOTP
- (4) - PLAT OF GEORGETOWN - V. 34, P. 41 MCBOTP
- (5) - PLAT OF WILDRIDGE - V. 35, P. 40 MCBOTP
- (6) - PLAT OF R.M. TONE - V. 15, P. 48 MCBOTP
- (7) - MCSR 33912
- (8) - MCSR 18931
- (9) - MCSR 29688
- (10) - MCSR 23793

- (D) - VESTING DEED - REEL 1329, PAGE 308 MCDR  
(D2) - DEDICATION TO CITY - REEL 1228, PAGE 121 MCDR

## BOUNDARY NOTES

- 1 - CONCRETE WALL 0.2' NORTH OF NORTH LINE
- 2 - WOOD WALL 0.4' NORTH OF NORTH LINE
- 3 - BLOCK WALL 0.7' NORTH OF NORTH LINE
- 4 - WOOD WALL 0.3' NORTH OF NORTH LINE
- 5 - WOOD FENCE ON LINE
- 6 - WOOD FENCE 0.9' NORTH OF NORTH LINE
- 7 - WIRE FENCE ON LINE
- 8 - WIRE FENCE CROSSES WEST LINE
- 9 - WIRE FENCE 3' +/- WEST OF WEST LINE (WEIGHTED DOWN IN HEAVY BRUSH)

## LINE TABLE

- L1 - N 02°31'56" E 29.69'  
(30.00')(5)
- L2 - N 02°31'56" E 29.77'  
(30.00')(5)
- L3 - N 01°43'32" E 30.00'  
(500'09" E 30.00' R5)
- L4 - S 87°28'04" E 60.18'  
(589'20" E 60.29' R5)
- L5 - S 87°28'04" E 68.30'  
(589'20" E 68.01' R5)

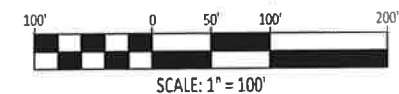

**EMERIO**  
ENGINEERING • SURVEYING • DESIGN

6445 SW FALLBROOK PLACE, SUITE 100  
BEAVERTON, OREGON 97008  
TEL: (503) 746-8812  
FAX: (503) 639-9592  
www.emeriodesign.com  
EMERIO JOB: 0883-004

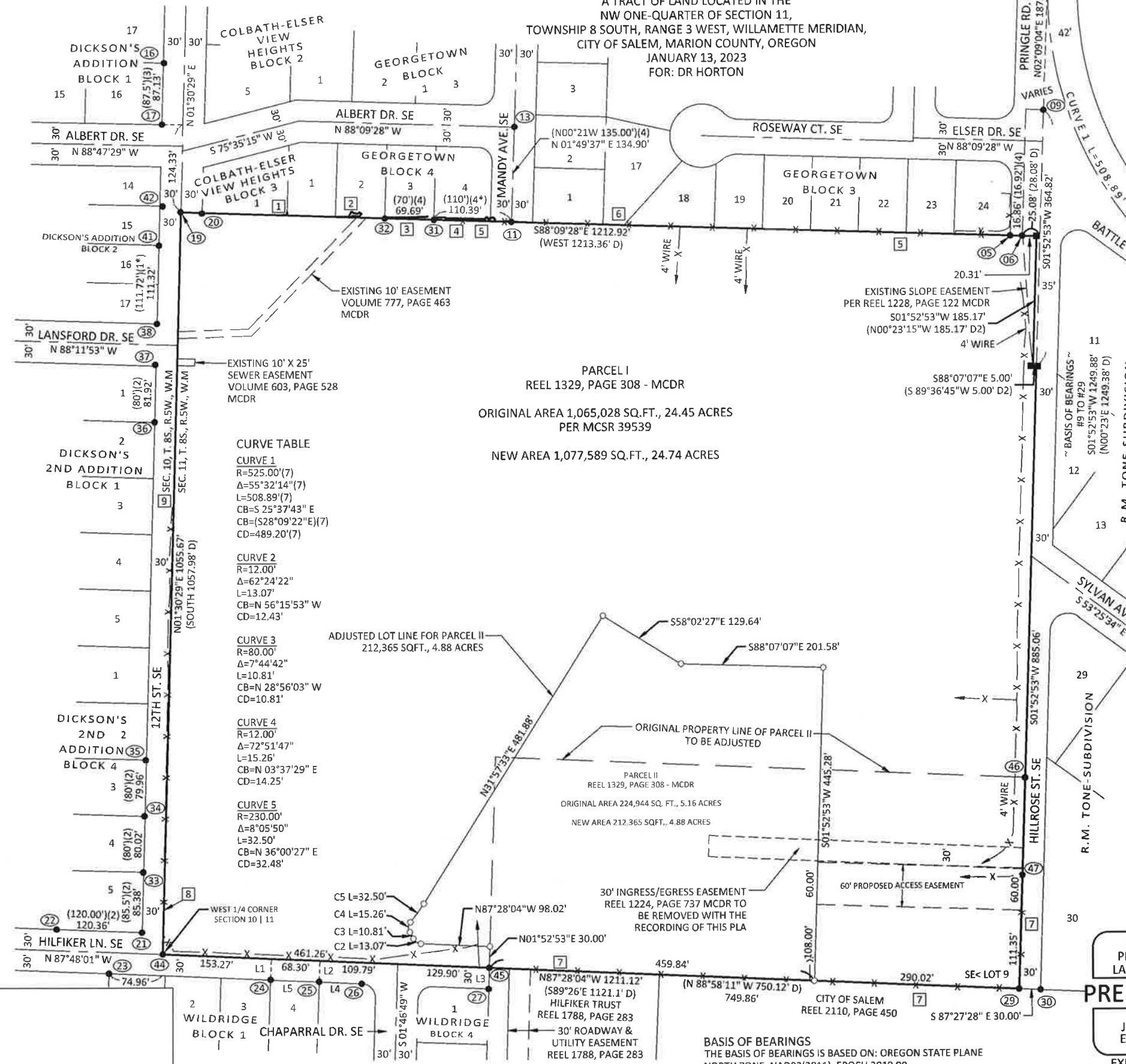

## CURVE TABLE

CURVE 1  
R=525.00'(7)  
Δ=55°32'14"(7)  
L=508.89'(7)  
CB=S 25°37'43" E  
CB=(S28°09'22"E)(7)  
CD=489.20'(7)

CURVE 2  
R=12.00'  
Δ=62°24'22"  
L=13.07'  
CB=N 56°15'53" W  
CD=12.43'

CURVE 3  
R=80.00'  
Δ=7°44'42"  
L=10.81'  
CB=N 28°56'03" W  
CD=10.81'

CURVE 4  
R=12.00'  
Δ=72°51'47"  
L=15.26'  
CB=N 03°37'29" E  
CD=14.25'

CURVE 5  
R=230.00'  
Δ=8°05'50"  
L=32.50'  
CB=N 36°00'27" E  
CD=32.48'

ADJUSTED LOT LINE FOR PARCEL II  
212,365 SQ.FT., 4.88 ACRES

ORIGINAL PROPERTY LINE OF PARCEL II  
TO BE ADJUSTED

PARCEL II  
REEL 1329, PAGE 308 - MCDR  
ORIGINAL AREA 224,944 SQ. FT., 5.16 ACRES  
NEW AREA 212,365 SQ.FT., 4.88 ACRES

30' INGRESS/EGRESS EASEMENT  
REEL 1224, PAGE 737 MCDR TO  
BE REMOVED WITH THE  
RECORDING OF THIS PLA

## BASIS OF BEARINGS

THE BASIS OF BEARINGS IS BASED ON: OREGON STATE PLANE  
NORTH ZONE, NAD83(2011), EPOCH 2010.00.  
BEING S 01°52'53" W BETWEEN MONUMENTS #9 AND #29.

REGISTERED  
PROFESSIONAL  
LAND SURVEYOR

**PRELIMINARY**

OREGON  
JULY 12, 2005  
ERIC D. LYNCH  
56544

EXPIRES 12-31-24

PROPERTY LINE ADJUSTMENT  
A TRACT OF LAND LOCATED IN THE  
NW ONE-QUARTER OF SECTION 11,  
TOWNSHIP 8 SOUTH, RANGE 3 WEST, WILLAMETTE MERIDIAN,  
CITY OF SALEM, MARION COUNTY, OREGON  
JANUARY 13, 2023  
DR HORTON

NARRATIVE  
THE PURPOSE OF THIS SURVEY IS TO ADJUST THE COMMON LINES OF THOSE  
PROPERTIES DESCRIBED AS PARCEL I AND II IN THAT DEED RECORDED IN  
REEL 1329, PAGE 308, MARION COUNTY DEED RECORDS, AS DIRECTED BY  
THE CLIENT, IN ANTICIPATION OF A FUTURE SUBDIVISION.

THIS PLAT IS SUBJECT TO THE CITY OF SALEM CONDITIONS OF APPROVAL  
CASE NUMBER PLA23-\_\_\_\_\_.

THE BOUNDARY LINES ARE HELD PER EMERIO DESIGN'S PREVIOUSLY  
RECORDED RECORD OF SURVEY 39539, MARION COUNTY SURVEY RECORDS.

NOTE:  
MONUMENT #44 WAS SET BY THE COUNTY SURVEYOR PER THEIR  
DETERMINATION AND WILL BE REPLACED WITH A PERMANENT MONUMENT  
WHEN THE ANTICIPATED SUBDIVISION STREET CONSTRUCTION IS  
COMPLETED. FINAL PAVING AND THE PLACEMENT OF A MONUMENT BOX  
WILL BE COORDINATED WITH THE MARION COUNTY SURVEYOR.

NOTES  
1. FENCES NOT RELATED TO POSSIBLE LINES OF POSSESSION EXIST BUT  
ARE NOT DEPICTED.  
2. NO FENCES OR WALLS ENCROACH ONTO THE SUBJECT PROPERTY  
FROM ANY ADJOINING PROPERTIES.  
3. FENCES LOCATED ON THE SUBJECT PROPERTY DO NOT ENCROACH  
ONTO ANY ADJOINING PROPERTIES AND ARE TO BE REMOVED DURING  
FUTURE DEVELOPMENT.

# MONUMENT TABLE	
05	FOUND 1/2" IRON PIPE DN 0.3' PER (4) N88°09'28"W, 0.14' FROM RIGHT OF WAY LINE
06	FOUND 1/2" IRON PIPE REF'D IN (4) N88°09'28"W, 0.23' FROM DEDICATION LINE
08	FOUND 2" AL DISK W/ PUNCH MARKED "CITY OF SALEM" PER (7) HELD FOR PT OF CURVE
09	FOUND 1-1/2" IRON PIPE DN 0.5' SW CORNER DLC 41 HELD FOR CL
10	FOUND 2" AL DISK W/ PUNCH MARKED "CITY OF SALEM" PER (7) HELD FOR PC OF CURVE
11	FOUND 1/2" IRON ROD PER (4) S01°49'37"W, 0.13' FROM BOUNDARY HELD FOR CENTERLINE
13	FOUND RR SPIKE BENT NE - DN 0.2' PER (9)
16	FOUND 1/2" IRON PIPE BENT SE - DN 0.7' PER (1) S88°29'31"E, 0.72' FROM RIGHT OF WAY
17	FOUND 1/2" IRON PIPE UP 0.3' PER (1) HELD FOR WESTERLY RIGHT OF WAY
19	FOUND 1" IRON PIPE BENT NW - DN 0.2' PER (8) N56°27'37"W, 0.79' FROM NW CORNER
20	FOUND 1" IRON PIPE DN 0.2' PER (3) S25°46'33"W, 0.82' FROM RIGHT OF WAY AT BOUNDARY

21	FOUND 1" IRON PIPE DN 0.3' PER (2) N88°29'31"W, 0.21' FROM RIGHT OF WAY
22	FOUND 1" IRON PIPE BENT, BROKEN UP 0.1' PER (2) ON RIGHT OF WAY LINE
23	FOUND 2" IRON PIPE DN 0.1' PER (10) ON RIGHT OF WAY LINE
24	FOUND 1/2" IRON PIPE UP 0.3' PER (5) N02°31'56"E, 0.31' FROM RIGHT OF WAY
25	FOUND 1/2" IRON PIPE DN 0.4' PER (5) N02°31'56"E, 0.23' FROM RIGHT OF WAY
26	FOUND 5/8" IRON ROD - DN 0.4' PER (5) ON RIGHT OF WAY LINE
27	FOUND 5/8" IRON ROD DN 0.4' PER (5) ON RIGHT OF WAY LINE
29	FOUND 1" IRON PIPE DN 0.4' PER MCSR 6237 HELD FOR SE CORNER
30	FOUND BOLT UP 0.5' NO RECORD
31	FOUND 1/2" IRON PIPE PER (4) S01°50'32"W, 0.05' FROM BOUNDARY
32	FOUND 1/2" IRON PIPE PER (4) S01°50'32"W, 0.06' FROM BOUNDARY
33	FOUND 1" IRON PIPE DN 1.0' PER (2) N88°29'31"W, 0.38' FROM RIGHT OF WAY

34	FOUND 1" IRON PIPE DN 0.5' PER (2) N88°29'31"W, 0.67' FROM RIGHT OF WAY
35	FOUND 1/2" IRON PIPE DN 0.3' PER (2) N88°29'31"W, 0.81' FROM RIGHT OF WAY
36	FOUND 1/4" IRON ROD DN 0.5' NO RECORD S88°29'31"E, 0.08' FROM RIGHT OF WAY
37	FOUND 1/4" IRON ROD DN 1.0' NO RECORD 1.61' NORTH AND 0.89' WEST OF RIGHT OF WAY LINES
38	FOUND 1/2" IRON PIPE DN 1.0' PER (1) S88°29'31"E, 0.03' FROM RIGHT OF WAY
41	FOUND 1/4" IRON ROD DN 1.0' NO RECORD S88°29'31"E, 0.15' FROM RIGHT OF WAY
42	FOUND RR SPIKE NO RECORD S88°29'31"E, 3.75' FROM RIGHT OF WAY NOT USED
44	FOUND YPC MARKED "MARION COUNTY SURVEYOR" HELD FOR SW CORNER PER MCSR 39415
45	FOUND 5/8" IRON ROD DN 0.3' HELD EAST / WEST, 0.03' NORTH OF BOUNDARY LINE PER MCSR 33941
46	FOUND YPC UNREADABLE FALLS S58°11'53"W 0.04' FROM PARCEL 2 CORNER PER (5)
47	FOUND 1/2" IRON PIPE FALLS N88°07'07"W 0.22' WEST OF BOUNDARY LINE NO RECORD

REGISTERED  
PROFESSIONAL  
LAND SURVEYOR

PRELIMINARY

OREGON  
JULY 12, 2005  
ERIC D. LYNCH  
56544

EXPIRES 12-31-24

 **EMERIO**  
ENGINEERING • SURVEYING • DESIGN

6445 SW FALLBROOK PLACE, SUITE 100  
BEAVERTON, OREGON 97008  
TEL: (503) 746-8812  
FAX: (503) 639-9592  
www.emeriodesign.com  
EMERIO JOB: 0883-004  
PAGE 2 OF 2

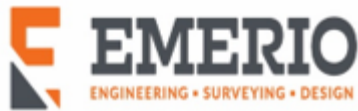

---

## **Meyer Farm Property Line Adjustment**

### **TABLE OF CONTENTS**

#### **I. PROJECT DESCRIPTION**

#### **II. SITE DESCRIPTION/EXISTING CONDITIONS**

#### **III. RESPONSE TO APPLICABLE CODE STANDARDS & APPROVAL CRITERIA**

##### **CITY OF SALEM UNIFIED DEVELOPMENT CODE TITLE X**

SRC: 205: Land Division & Reconfiguration

SRC: 300: Procedure for Land Use Applications & Legislative Land Use Proposals

SRC: 510.010: Development Standards – Residential Agriculture Zone

#### **IV. CONCLUSION**

---



---

## I. PROJECT DESCRIPTION

**APPLICANT:** Kehoe Northwest Properties  
11627 S. Summerville Ave.  
Portland, OR 97219

**CIVIL ENGINEER,  
PLANNING &**

**SURVEYOR:** Emerio Design, LLC  
6445 SW Fallbrook Pl., Suite 100  
Beaverton, OR 97008

Roy Hankins, P.E.  
(541) 521-9797  
[roy@emeriodesign.com](mailto:roy@emeriodesign.com)

Jennifer Arnold, Senior Land Use Planner  
(541) 263-0933  
[jarnold@emeriodesign.com](mailto:jarnold@emeriodesign.com)

### SITE

**LOCATION:** The approximate 29.68-acre subject property is located at 4540 Pringle Road SE on the north side of Hilfiker Lane SE and on the west side of Pringle Road SE.

**TAX LOTS:** 083W11BC: Tax Lots 3000 and 3200

**SITE SIZE:** The subject site totals approximately 29.68 acres in size.

**ZONING:** Residential Agriculture (RA) & Single-Family Residential (RS), City of Salem, Oregon

**REQUEST:** The applicant is seeking approval for a property line adjustment between two legal lots of record at 4540 Pringle Road SE.

---

## II. SITE DESCRIPTION/EXISTING CONDITIONS

The subject property is made up of two legal lots of record and approximately 29.68 acres. The property is located at 4540 Pringle Road SE and split zoned between Residential Agriculture (RA) and Single Family Residential (RS). The subject property is surrounded by single-family developments and has a small creek located in the northwest corner. A subdivision was tentatively approved (SUB21-09) in March 2022 and the final decision and order was signed on May 9, 2022. The Applicant proposes to adjust the property lines between two legal lots of record (tax lot 3000 and tax lot 3200) without modifying the approved subdivision.

---

---

Tax Lot Number	Current Tax Lot Size	Proposed Adjustment Size
3000 (Parcel 1)	1,065,028 sf (24.45 ac)	1,077,589 sf (24.74 ac)
3200 (Parcel 2)	224,944 sf (5.16 ac)	202,365 sf (4.88 ac)

---

### **III. RESPONSE TO APPLICABLE CODE STANDARDS & APPROVAL CRITERIA**

---

#### **Chapter 205. – Land Division and Reconfiguration**

##### **Sec. 205.015(c). – Phased Subdivision Tentative Plan**

- (c) *Submittal requirements.* In addition to the submittal requirements for a Type II application under SRC chapter 300, an application for tentative phased subdivision plan shall include:
- (1) The information required in SRC 205.030; and
  - (2) A phasing plan that indicates the tentative boundaries of each phase, the sequencing of the phases, the tentative configuration of lots in each phase, and a plan for the construction of all required city infrastructure in each phase.

**Applicant Response: The approved phasing plan has been included with this application and the Applicant does not propose any changes to the approved phasing plan or any documentation associated with SUB21-09. The criteria are met.**

##### **Sec. 205.025. - Replat.**

- (a) *Applicability.* A replat is required to reconfigure lots or parcels and public easements in a recorded partition or subdivision plat, to increase or decrease the number of lots in a subdivision, or where multiple property line adjustments require a replat. No replat shall occur without receiving tentative replat approval as set forth in this section.
- (b) *Procedure type.* A tentative replat is processed as a Type II procedure under SRC chapter 300.
- (c) *Submittal requirements.* In addition to the submittal requirements for a Type II application under SRC chapter 300, an application for tentative replat shall include the information required in SRC 205.030. If the replat will vacate any easement, the tentative replat plan shall show the easement proposed to be vacated.

**Applicant Response: This application proposes a property line adjustment, and all easements are shown on the preliminary plat. The proposal shows a 30' ingress/egress easement which is proposed to be eliminated with the recording of a new 60' access easement. The submittal requirements of this section are met.**

- (d) *Criteria.* A tentative replat shall be approved if all of the following criteria are met:



- (1) The tentative replat does not propose to vacate any public street or road, or any recorded covenants or restrictions.
- (2) The tentative replat will not create nonconforming units of land or non-conforming development, or increase the degree of nonconformity in existing units of land or development.
- (3) The tentative replat complies with the standards of this chapter and with all applicable provisions of the UDC.
- (4) The tentative replat complies with all applicable provisions of ORS ch. 92.
- (5) The tentative replat is not prohibited by any existing City land use approval or previous condition of approval, affecting one or both of the units of land.
- (6) The tentative replat does not adversely affect the availability of, or access to, city infrastructure or public or private utilities or streets.

**Applicant Response: This application does not propose to vacate any public streets, roads or recorded covenants or restrictions. The proposed PLA does not create nonconforming units of land and does not increase nonconformity of an existing unit of land or development. The proposed tentative plat complies with the standards of this chapter and the provisions of ORS Chapter 92. This application does not propose any changes to the approved phasing plan or subdivision. Lastly, this application does not adversely affect the availability of or access to city infrastructure or public/private infrastructure or streets. The criteria are met.**

**Sec. 205.055. - Property line adjustments.**

- (a) Applicability. A property line adjustment is required to relocate or eliminate all or a portion of a common property line between two abutting units of land that were lawfully established, as defined by ORS 92.010(3)(a), or to incorporate into another unit of land, as provided by ORS 92.010(9)(e), excess right-of-way that was acquired for street or other right-of-way purposes and subsequently sold by a public body. Property line adjustments shall not be used to create an additional unit of land, or to create units of land that are non-conforming. No property line shall be relocated or eliminated without property line adjustment approval as set forth in this section.
- (b) Procedure type. A property line adjustment is processed as a Type I procedure under SRC chapter 300.

**Applicant Response: This application includes a proposal to relocate common interior property lines between two legal lots of record. No new or additional units of land are proposed to be created with this application.**

- (c) Submittal requirements. In addition to the submittal requirements for a Type I application under SRC chapter 300, an application for a property line adjustment shall include:
  - (1) A copy of recorded deeds for the existing units of land;
  - (2) A site plan, drawn to scale, indicating:
    - (A) The dimensions and areas of the units of land before and after the proposed property line adjustment;
    - (B) Setbacks, building separations, lot coverage, vehicular access, and public and private utilities;

**Applicant Response: Included with this application are the recorded deeds for each unit of land and a site plan showing the required information above.**

- (3) Proof of ownership including, but not limited to, a preliminary title report not older than 30 days for each affected property at the time the application is submitted;
- (4) Any additional documents required to establish that the unit(s) of land were legally created

**Applicant Response: A recent title report and additional documents showing each until was legally created are included with this application.**

- (5) A copy of the draft property line adjustment deed(s), in a form approved by the Director, containing:
  - (A) The names of the owners;
  - (B) Legal descriptions of the adjusted property(ies) and the transacted property prepared and sealed by an Oregon-registered Professional Land Surveyor;
  - (C) References to original recorded deeds including the creation date and instrument used to lawfully establish each unit of land; and
  - (D) A place for the signatures of all parties, along with proper notary acknowledgment.

**Applicant Response: A copy of the draft property line adjustment deeds are included with this application.**

- (d) Criteria. A property line adjustment shall be approved if all of the following criteria are met:
  - (1) The property line adjustment will not create an additional unit of land;

- (2) The property line adjustment will not create nonconforming units of land or nonconforming development, or increase the degree of nonconformity in existing units of land or existing development;
- (3) The property line adjustment involves only units of land that were lawfully established, where the instruments creating the units of land have been properly recorded, or the property line adjustment involves the incorporation of excess right-of-way, acquired for street or other right-of-way purposes and subsequently sold by a public body, into a unit of land that was lawfully established;
- (4) The property line adjustment is not prohibited by any existing City land use approval, or previous condition of approval, affecting one or both of the units of land;
- (5) The property line adjustment does not involve the relocation or elimination of any public easement or right-of-way; and
- (6) The property line adjustment does not adversely affect the availability or access to public and private utilities or streets.

**Applicant Response: The proposed property line adjustment reconfigures the common property lines between two legal lots of record. No additional lots are proposed or shown to be created on the submitted application materials. The proposed property line adjustment does not create any nonconforming units of land, development, or increase the degree of nonconformity in the existing units of land. Both units of land are legally established and have previously been adjusted in 1996 according to Marion County Surveyor file # 33941. Other than the SUB21-09 conditions of approval, the applicant is unaware of any previous conditions of approval or existing land use approvals affecting both units of land. The proposed property line adjustment does not involve the relocation or elimination of any public easements or right-of-way. The proposed property line adjustment does not adversely affect the availability or access to public or private utilities or streets as shown on the submitted composite utility plan.**

- (e) Multiple property line adjustments. If more than three property line adjustment applications affecting the same unit of land are proposed within a six-month period, the property line adjustments shall be processed as follows:
  - (1) When the units of land are within a recorded plat, the property line adjustments affecting the units of land shall be by replat; and
  - (2) When the units of land are not within a recorded plat, the property line adjustments affecting the units of land shall be by partition.

**Applicant Response:** No replat is proposed with this application as this is a property line adjustment. This application only proposes one property line adjustment. A partition is also not required or requested with this application. The subject property has been approved by City Council for a phased subdivision but the plat for that approval has not been recorded as of the submittal of this application. Only one property line adjustment is proposed for this property and included with this application. The above criteria are met.

- (f) Monumentation recording.
  - (1) Property line adjustments shall be surveyed, monumented, and recorded as required by state law. Prior to recording the record of survey map with the county:
    - (A) The City Surveyor shall review the final property line adjustment deed document(s) and an updated preliminary title report, not older than 30 days from the date of the review, and certify that it:
      - (i) Identifies the correct owners of each property;
      - (ii) Identifies the grantor and grantee in the correct manner;
      - (iii) Includes, when applicable, references to any easements of record;
      - (iv) Includes a legal description(s) that:
        - (aa) Accurately describes the adjusted property(ies) and the properties being conveyed;
        - (bb) Contains bearing and distance calls that mathematically close; and
        - (cc) Contain, when applicable, correct references to artificial and natural monuments along adjoining property(ies).
      - (v) Correctly represents the areas in each legal description; and
      - (vi) Complies with the requirements of state law.

**Applicant Response:** All required documents and descriptions for the property line adjustment have been submitted for City Surveyor review.

- (B) The applicant shall record the final property line adjustment deed(s) document; and
- (C) The City Surveyor shall review the record of survey map to ensure:
  - (i) That the record of survey map conforms with the property line adjustment deeds; and

- (ii) Compliance with state law and this section.

**Applicant Response:** The applicant understands that the deed documents are required to be recorded along with the survey map, and that the City Surveyor will review to ensure compliance with standards.

- (g) Expiration.

- (1) Property line adjustment approval shall expire as provided in SRC 300.850, unless the approved property line adjustment deed and record of survey map are recorded with the county.
- (2) Multiple property line adjustments processed according to subsection (e) of this section shall expire as provided in SRC 300.850 according to the expiration period specified for the required application.
- (3) Evidence demonstrating that the approved property line adjustment deed and record of survey map, when required under subsection (f) of this section, have been recorded with the county shall be provided to the Director.

**Applicant Response:** The applicant understands that this application, if approved, will expire in 2 years if the final plat and deed have not been recorded and no extensions are permitted.

**Sec. 205.070. - Modification of approval.**

(...)

- (a) *Applicability.* The approval of a tentative partition plan, tentative subdivision plan, tentative phased subdivision plan, tentative manufactured dwelling park subdivision plan, or tentative replat may be modified after its effective date if the proposed modification meets the criteria set forth in this section. Modifications that do not meet the criteria in this section require submittal of a new application for tentative partition plan, tentative subdivision plan, tentative phased subdivision plan, tentative manufactured dwelling park subdivision plan, or tentative replat.

**Applicant Response:** A subdivision was tentatively approved on the subject property (SUB21-09) in March 2022 and the final decision and order was signed on May 9, 2022. No modification of that approval is proposed with this application. This application proposes to adjust tax lots 3000 and 3200 through a property line adjustment process.

---

**Chapter 300. – Procedure For Land Use Applications and Legislative Lane Use Proposals**

**Sec. 300.100. – Procedure Types**

- (a) Unless otherwise provided in the UDC, land use actions required under the UDC are classified as one of four procedure types set forth in Table 300-1. The procedure type governs the decision-making process for the specific land use application.

TABLE 300-1. LAND USE PROCEDURE TYPES			
Procedure Type	Decision Process	Decision Type	Process Description
Type I	Ministerial	Permit	Type I procedure is used when there are clear and objective standards and criteria that do not require interpretation or the exercise of policy or legal judgment in their application. Decisions on Type I applications are made by staff. Public notice and hearing are not required.
Type II	Administrative	Limited Land Use	Type II procedure is used when the standards and criteria require limited discretion or legal judgment in their application. Decisions on Type II applications are made by staff. Public notice and opportunity to comment prior to issuance of a decision is provided. A public hearing is not required unless the decision is appealed.

**Applicant Response:** This application is for a property line adjustment and follows a Type I Ministerial review process.

## **Chapter 510. – RA – Residential Agriculture**

### **Sec. 510.010. – Development Standards**

Development within the RA zone must comply with the development standards set forth in this section.

- (a) *Lot standards.* Lots within the RA zone shall conform to the standards set forth in Table 510-2.

- (b) *Setbacks.* Setbacks within the RA zone shall be provided as set forth in Table 510-3.

**Applicant Response:** The subject property is split zoned between the RA (Residential Agriculture) and RS (Single-Family Residential). The RS zone follows the western property line, encroaching into the property approximately 220 feet. This area of the subject site is currently vacant. The majority of the subject site is within the RA zoning designation. All improvements on the property are within the RA zone and concentrated near the middle of the southern boundary.

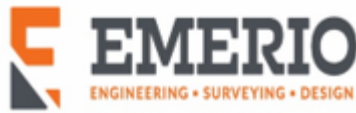

---

**All existing structures comply with setback standards of the RA zone. After the proposed property line adjustment, all structures still comply with setback standards of the RA zone. The closest structure is approximately 33.5 feet from the southern (rear) property line. The closest structure to the eastern (side) property line is approximately 42.5 feet and this same structure is approximately 44 feet from the southern property line. The closest structure to the western (side) property line is approximately 66 feet.**

**All setback standards are shown to be met prior to the proposed property line adjustment and are still compliant after the proposed adjustment.**

#### **IV. CONCLUSION**

---

Based upon the application materials submitted herein, the Applicant respectfully requests approval from the City's Planning Department of this application for a property line adjustment.