

1 LEVEL 01 - GROUND FLOOR PLAN

0' 2' 4' 8' 16' 24' 1/8" = 1'-0"

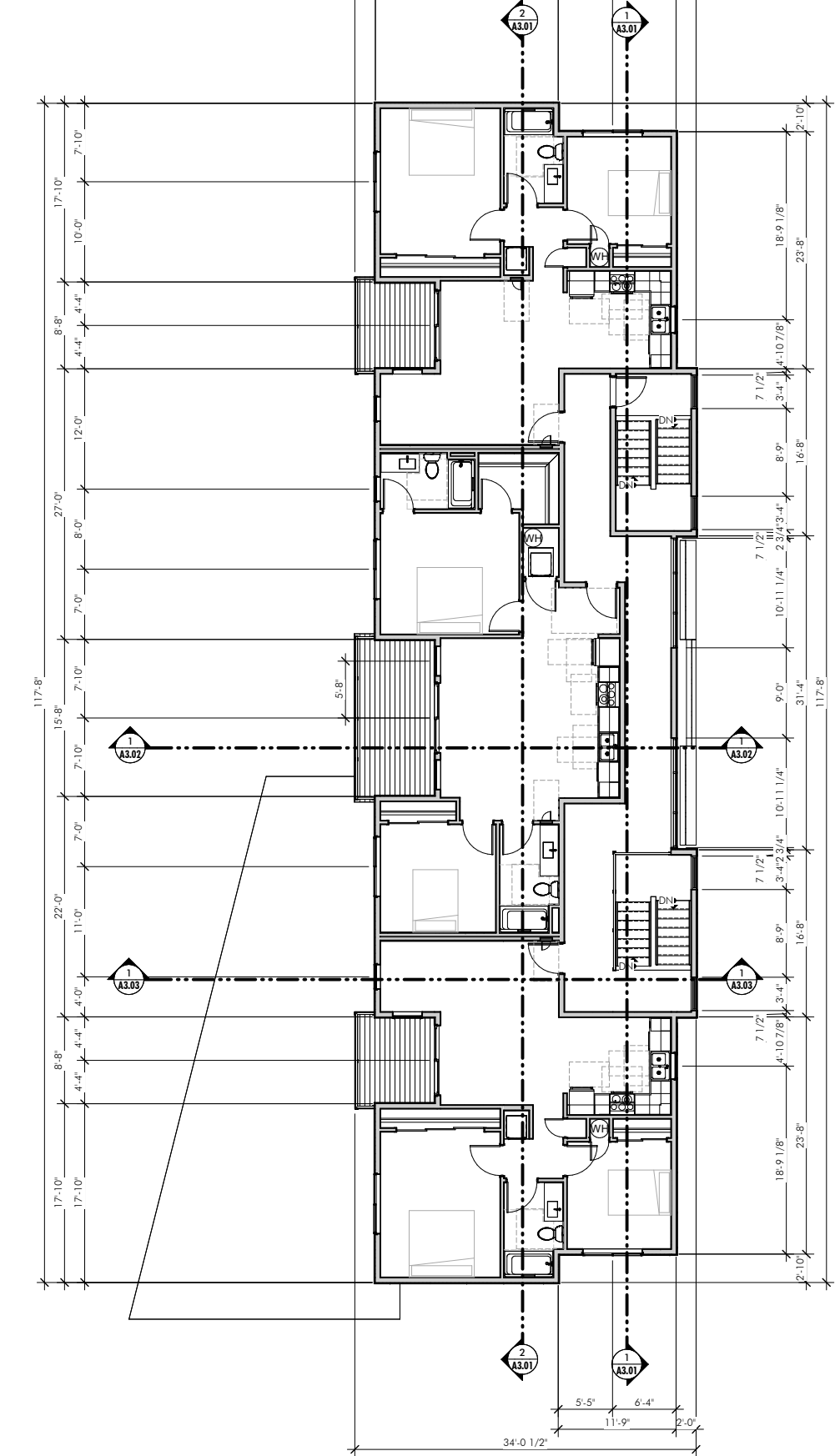

2 LEVEL 02 - SECOND FLOOR PLAN

0' 2' 4' 8' 16' 24' 1/8" = 1'-0"



GENERAL PLAN NOTES:

- GENERAL NOTES APPLY TO ALL DRAWINGS.
- DRAWINGS ARE DIAGRAMMATIC ONLY AND SHOULD NOT BE SCALED. NOTIFY ARCHITECT OF ANY DISCREPANCIES IMMEDIATELY UPON DISCOVERY. OBTAIN CLARIFICATION OF DIMENSIONS OR DISCREPANCIES PRIOR TO PROCEEDING WITH AREA OF REQUIRED WORK.
- DIMENSIONS ARE TO FACE OF FRAMING. DIMENSIONS STATED AS CLEAR ARE TO FACE OF FINISH.
- SEE WALL SECTIONS FOR DESCRIPTION OF EXTERIOR WALL MATERIALS.
- ALL INTERIOR PARTITIONS TO RECEIVE GLASS FIBER INSULATION, FULL HEIGHT.
- COORDINATE LOCATION OF RECESSED OR SEMI-RECESSED ITEMS TO AVOID BACK TO BACK INSTALLATION AND TO REDUCE NOISE TRANSFER THROUGH PARTITIONS.
- INSTALL WALL BACKING FOR ALL WALL MOUNTED ITEMS, INCLUDING BUT NOT LIMITED TO THE FOLLOWING: DOOR STOPS, FIXTURES, WALL CABINETS, SHELVING, COUNTERS, TOILET ACCESSORIES, SECURITY EQUIPMENT, TACK BOARDS AND MARKER BOARDS, HAND RAILS AND WINDOW COVERING TRACKS.
- SEPARATE AREAS IN WHICH WORK IS BEING CONDUCTED FROM OTHER AREAS THAT ARE STILL OCCUPIED.
 - PROVIDE, ERECT, AND MAINTAIN TEMPORARY DUSTPROOF PARTITIONS OF SUITABLE CONSTRUCTION IN LOCATIONS INDICATED ON DRAWINGS OR AS DIRECTED.
- PROTECT EXISTING WORK TO REMAIN.
 - PREVENT MOVEMENT OF STRUCTURE; PROVIDE SHORING AND BRACING IF NECESSARY.
 - PERFORM CUTTING TO ACCOMPLISH REMOVALS NEATLY AND AS SPECIFIED FOR CUTTING NEW WORK.
 - REPAIR ADJACENT CONSTRUCTION AND FINISHES DAMAGED DURING REMOVAL WORK.
 - PATCH AS SPECIFIED FOR PATCHING NEW WORK.
- REMOVE DEBRIS, JUNK, AND TRASH FROM SITE.
- REMOVE FROM SITE ALL MATERIALS NOT TO BE REUSED ON SITE; DO NOT BURN OR BURY.
- LEAVE SITE IN CLEAN CONDITION, READY FOR SUBSEQUENT WORK.
- CLEAN UP SPILLAGE AND WIND-BLOWN DEBRIS FROM PUBLIC AND PRIVATE LANDS.
- WORK SHOWN ON THESE DRAWINGS IS TO BE SUPPLIED, FURNISHED, CONSTRUCTED, INSTALLED ALL AS PER THE GENERAL CONDITIONS AND THE SPECIFICATIONS. EXCEPTIONS AS DESCRIBED BY THE FOLLOWING ABBREVIATIONS:
 - CFCI - CONTRACTOR FURNISHED - CONTRACTOR INSTALLED.
 - OFCI - OWNER FURNISHED - CONTRACTOR INSTALLED.
 - OFOI - OWNER FURNISHED - OWNER INSTALLED.
 - NIC OR N.I.C. - NOT IN CONTRACT OR NOT A PART OF THIS CONTRACT.

PLAN LEGEND:

FLOOR PLAN NOTES:

1 SAMPLE PLAN NOTE

STUDIO

3

ARCHITECTURE
INCORPORATED

275 COURT ST. NE
SALEM, OR 97301-3442
P: 503-390-6500
www.studio3architecture.com

IN THE EVENT CONFLICTS ARE DISCOVERED
BETWEEN THE ORIGINAL SIGNED AND SEALED
DOCUMENTS PREPARED BY THE ARCHITECTS
AND/OR THEIR CONSULTANTS, AND ANY COPY OF
THE DOCUMENTS TRANSMITTED BY MAIL, FAX,
ELECTRONICALLY OR OTHERWISE, THE ORIGINAL
SIGNED AND SEALED DOCUMENTS SHALL GOVERN.

PROJECT # 2020-109
DATE: 01/14/2023
REVISIONS

Stop-N-Save Gas
Mixed-Use Building

3997 Carson Dr SE Salem OR 97317

SHEET:

A1.21

ELEVATION NOTES:

1 SAMPLE ELEVATION NOTE

STUDIO

3

ARCHITECTURE
INCORPORATED

275 COURT ST. NE
SALEM, OR 97301-3442
P: 503.390.6500
www.studio3architecture.com

IN THE EVENT CONFLICTS ARE DISCOVERED
BETWEEN THE ORIGINAL SIGNED AND SEALED
DOCUMENTS PREPARED BY THE ARCHITECTS
AND/OR THEIR CONSULTANTS, AND ANY COPY OF
THE DOCUMENTS TRANSMITTED BY MAIL, FAX,
ELECTRONICALLY OR OTHERWISE, THE ORIGINAL
SIGNED AND SEALED DOCUMENTS SHALL GOVERN.

PROJECT # 2020-109
DATE: 01/14/2023
REVISIONS

Stop-N-Save Gas

Mixed-Use Building

3997 Carson Dr SE Salem OR 97317

SHEET:

A2.01

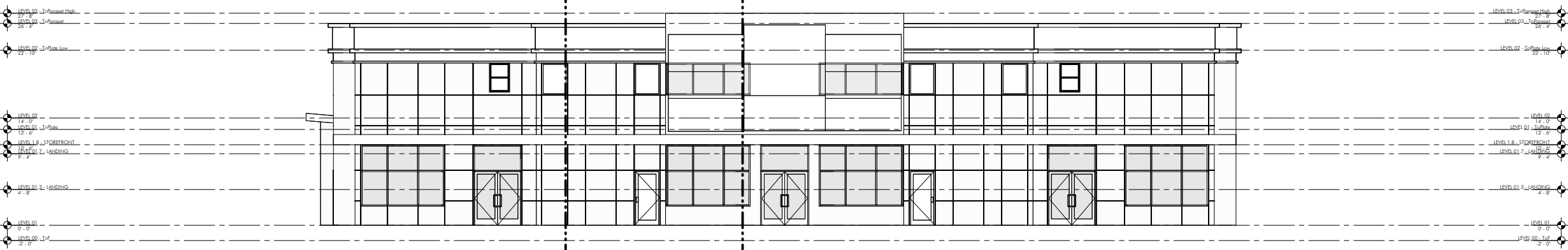

1 EAST ELEVATION

1/8" = 1'-0"

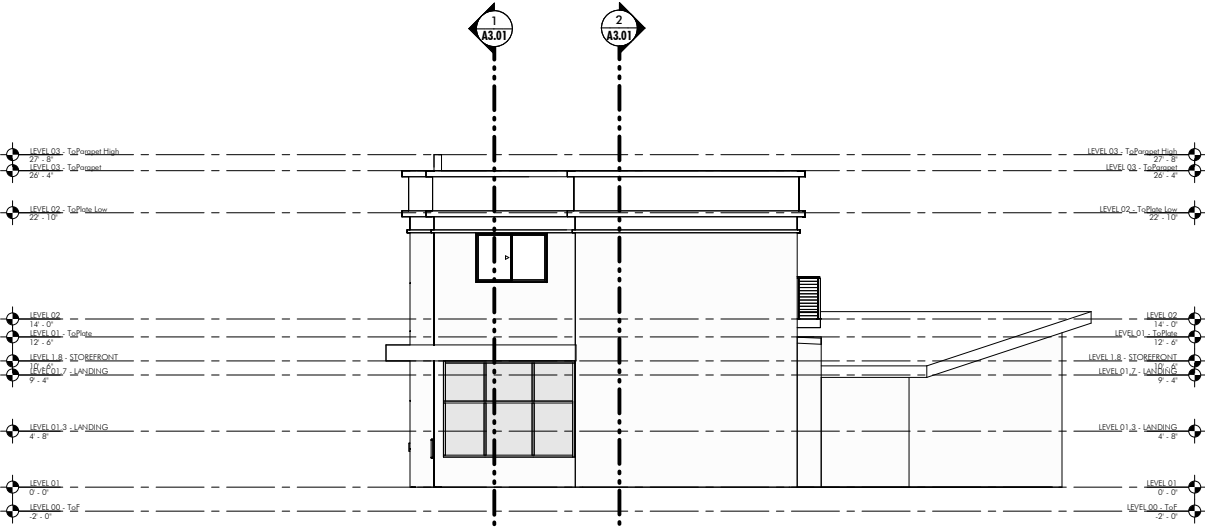

2 NORTH ELEVATION

1/8" = 1'-0"

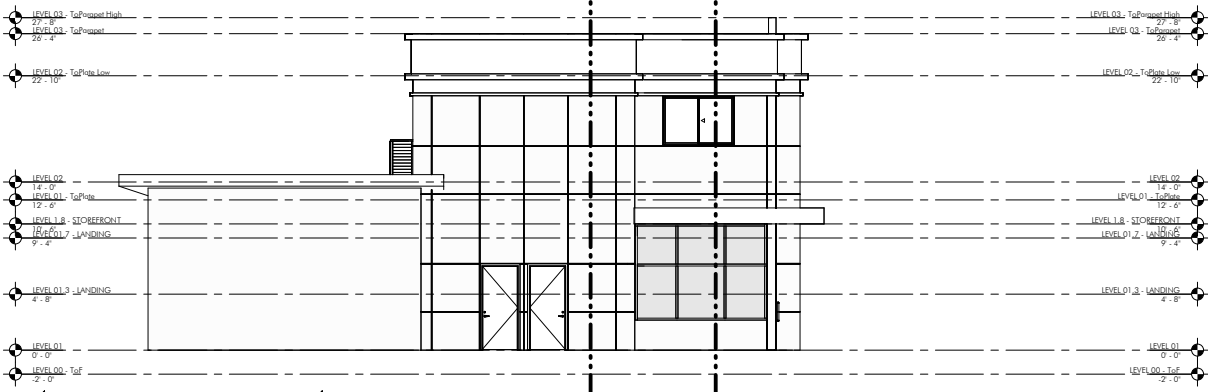

3 SOUTH ELEVATION

1/8" = 1'-0"

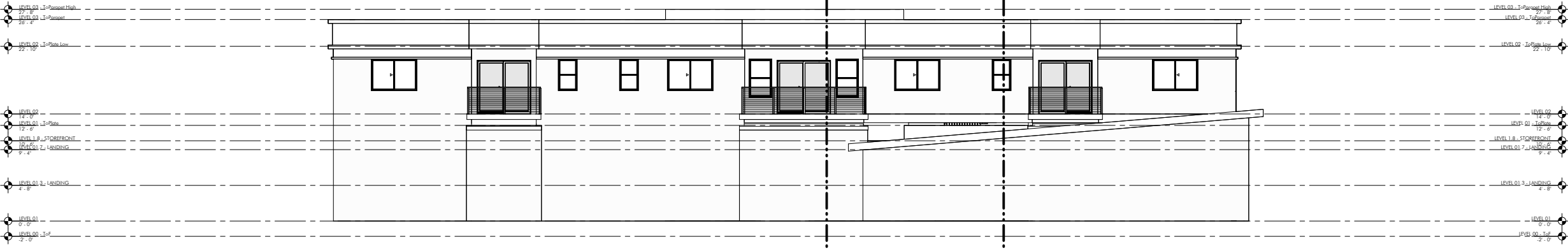

4 WEST ELEVATION

1/8" = 1'-0"