

EXISTING & PROPOSED CONDITIONS

IN THE SE 1/4 OF SECTION 8, T.7S., R.3W., W.M.
CITY OF SALEM, POLK COUNTY, OREGON

DATE: NOVEMBER 03, 2021

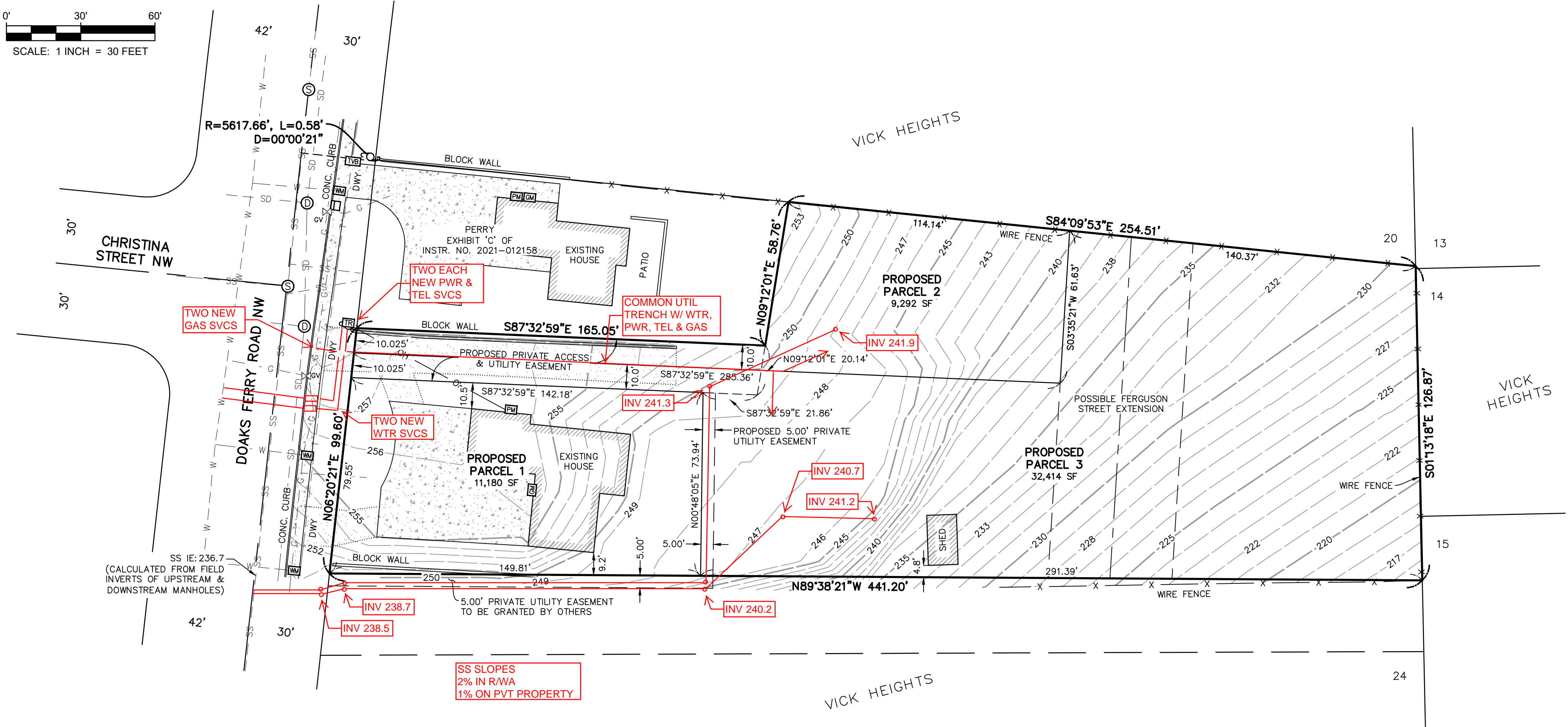
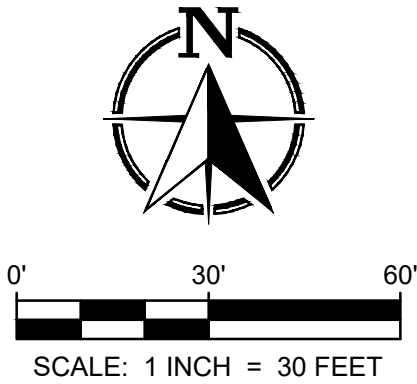

LEGEND

⊙	STORM DRAIN MANHOLE	---	SS	SEWER LINE UNDERGROUND
⊠	CURB INLET	---	SD	STORM LINE UNDERGROUND
⊙	SANITARY SEWER MANHOLE	---	W	WATERLINE UNDERGROUND
⊠	WATER METER	---	G	GAS LINE UNDERGROUND
⊠	POWER METER	---	T	COMMUNICATION LINE UNDERGROUND
⊠	UTILITY POLE	---	OH	OVERHEAD POWER LINE
⊠	COMMUNICATION RISER	---	X	FENCE LINE
⊠	COMMUNICATION BOX			
⊠	GAS VALVE	CONC	CONCRETE	
⊠	GAS METER	DWY	DRIVEWAY	
⊠	CONCRETE	INSTR. NO.	DEED INSTRUMENT NUMBER	
⊠	GRAVEL	SF	SQUARE FEET	

NOTES

- 1) BASIS OF BEARINGS IS THE OREGON COORDINATE REFERENCE SYSTEM "SALEM ZONE".
- 2) ELEVATIONS SHOWN ARE NAVD88 DATUM DERIVED FROM GPS OBSERVATIONS.

REGISTERED
PROFESSIONAL
LAND SURVEYOR
DRAFT
OREGON
SEPTEMBER 12, 2017
STEVEN LEE HOWELL
91569
RENEWES: 6-30-2023

SURVEYED FOR: MATTHEW PERRY



**FORTY FIVE NORTH
SURVEYING, LLC**

7230 3rd Street SE #145, Turner, OR 97392
P: (503) 558-3330 E: info@ffnsurveying.com

JOB NO. 21-246

SHEET 1/1