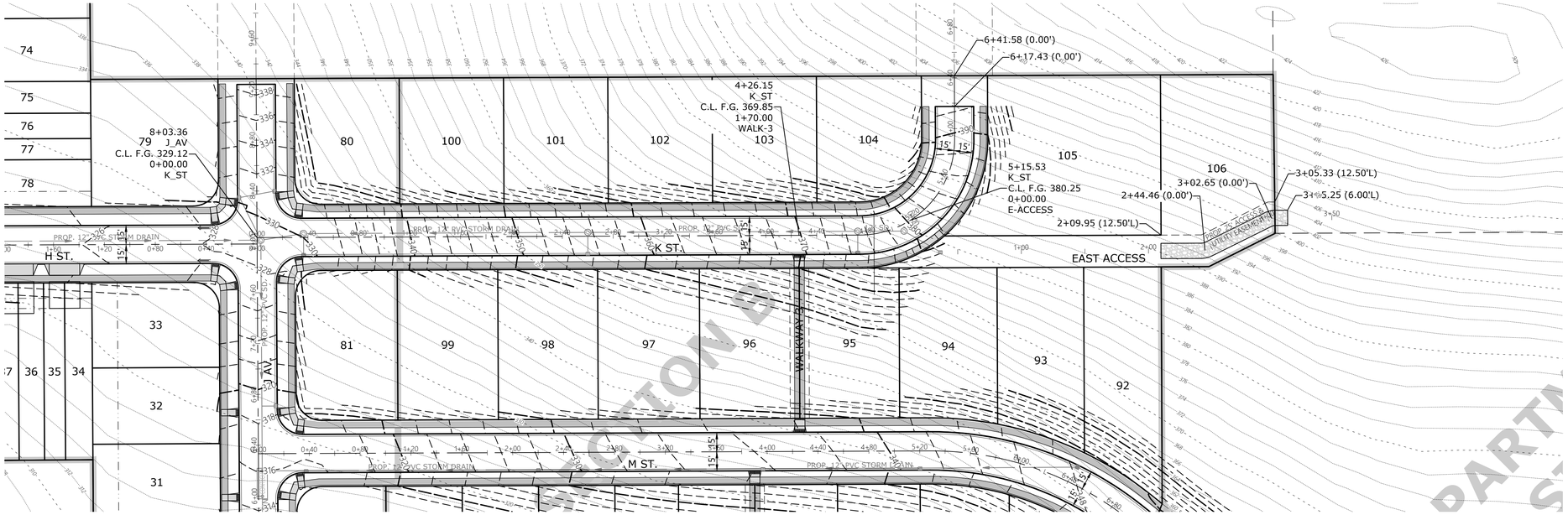

SEE SHEET P517 FOR TYPICAL STREET SECTIONS

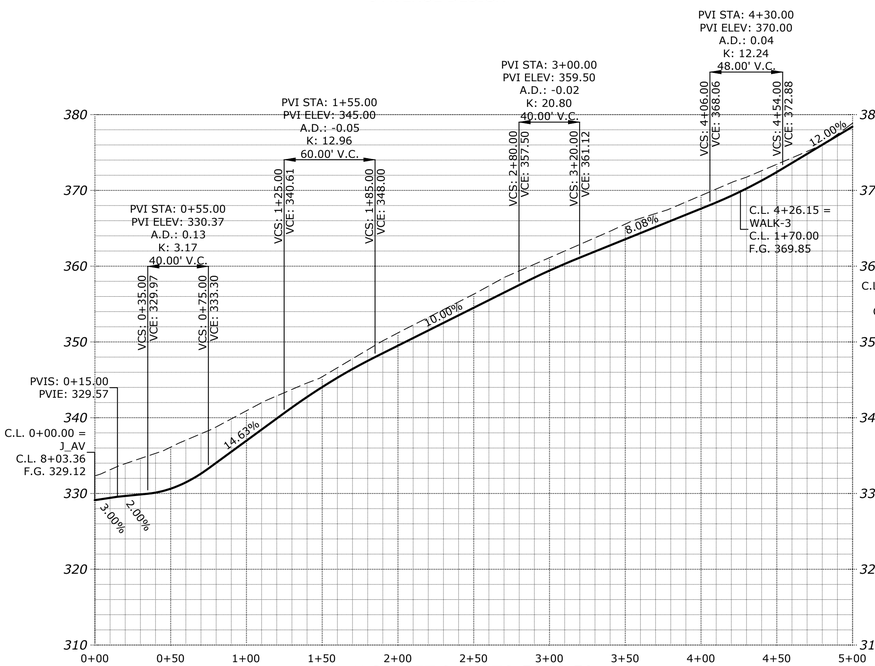

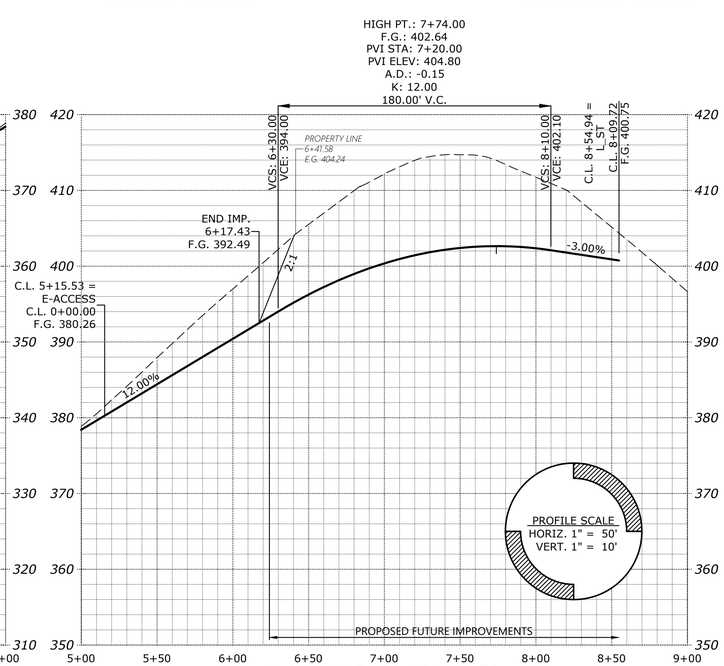

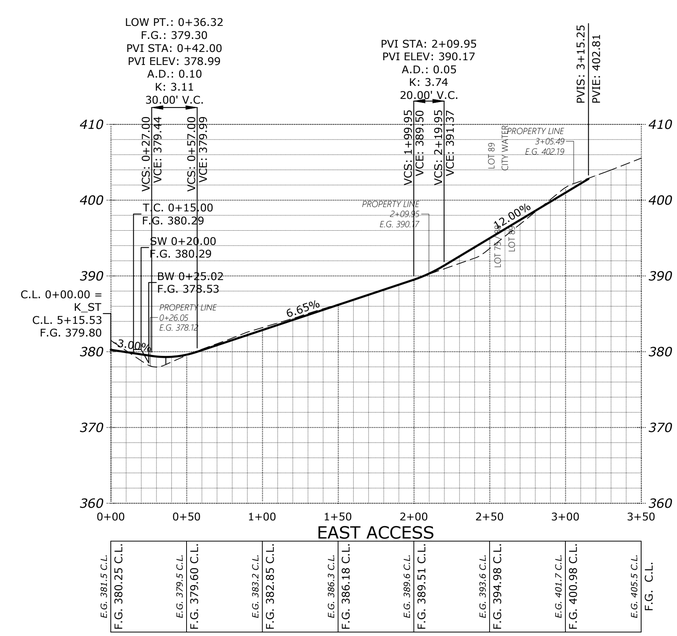

MULTI/TECH
ENGINEERING SERVICES, INC.
1155 13th ST. S.E. SALEM, OR. 97302
PH. (503) 363-9227 FAX (503) 364-1260
www.mtengineering.net office@mtengineering.net

STREET IMPROVEMENTS

COBURN GRAND VIEW ESTATES

NO CHANGES, MODIFICATIONS OR REPRODUCTIONS TO BE MADE TO THESE DRAWINGS WITHOUT WRITTEN AUTHORIZATION FROM THE DESIGN ENGINEER.

DIMENSIONS & NOTES TAKE PRECEDENCE OVER GRAPHICAL REPRESENTATION.

6234p20 P507ST

Design: M.D.G.
Drawn: P.H.S.
Checked: J.J.G.
Date: JUNE 2018
Scale: AS SHOWN
As-Built: ----

REGISTERED PROFESSIONAL ENGINEER — OREGON — JULY 4, 1978 — MARK D. GRENZ

EXPIRES: 06-30-2023

JOB # 6234

P507