

EXISTING & PROPOSED CONDITIONS

IN THE SE 1/4 OF SECTION 8, T.7S., R.3W., W.M.
CITY OF SALEM, POLK COUNTY, OREGON

DATE: NOVEMBER 03, 2021

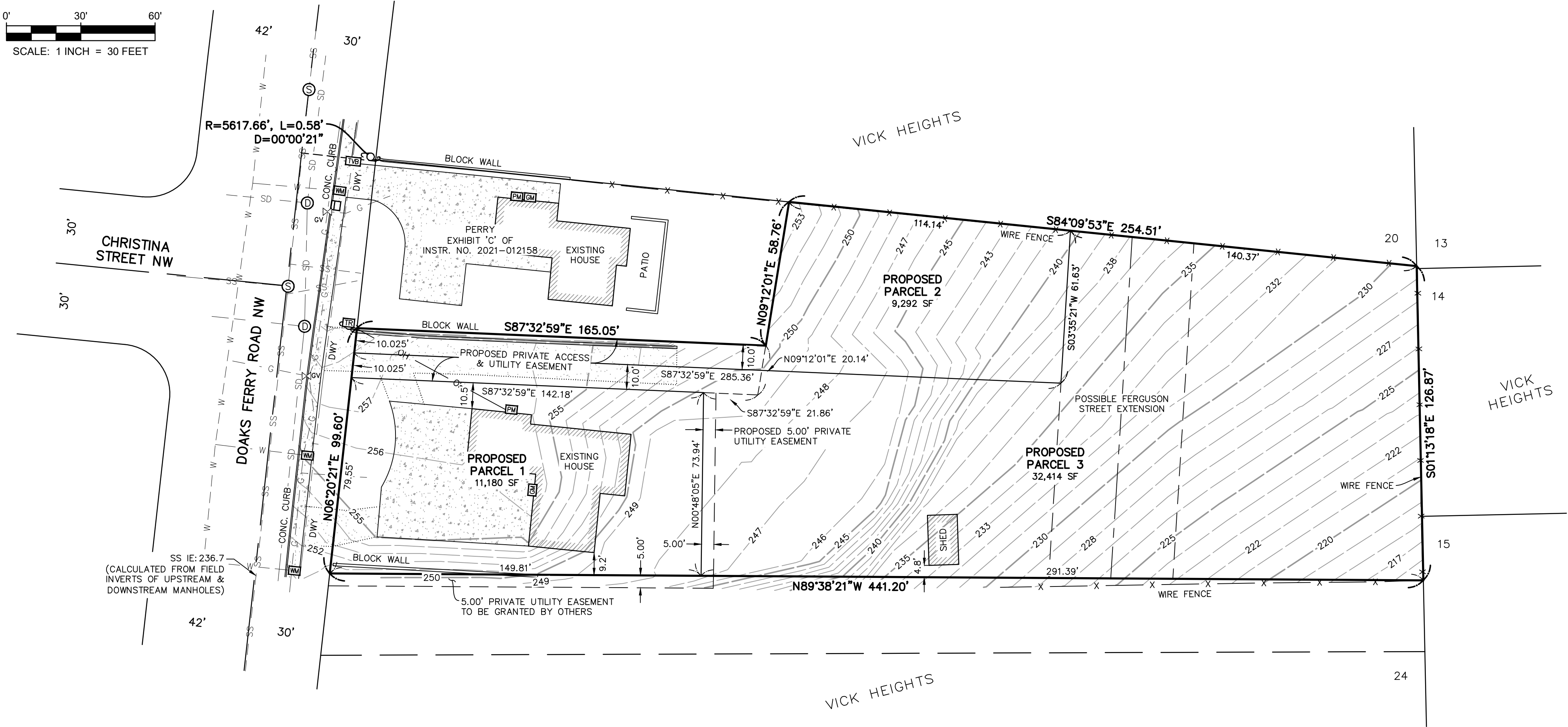
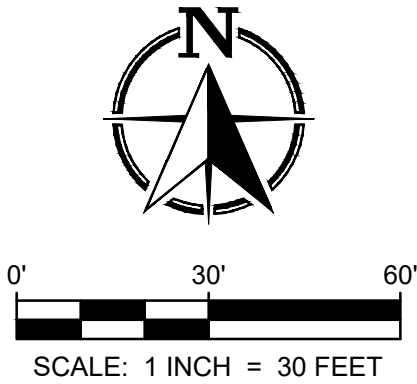

LEGEND

⊙	STORM DRAIN MANHOLE	— SS —	SEWER LINE UNDERGROUND
⊠	CURB INLET	— SD —	STORM LINE UNDERGROUND
⊙	SANITARY SEWER MANHOLE	— W —	WATERLINE UNDERGROUND
⊠	WATER METER	— G —	GAS LINE UNDERGROUND
⊠	POWER METER	— T —	COMMUNICATION LINE UNDERGROUND
⊠	UTILITY POLE	— OH —	OVERHEAD POWER LINE
⊠	COMMUNICATION RISER	— X —	FENCE LINE
⊠	COMMUNICATION BOX		
⊠	GAS VALVE	CONC	CONCRETE
⊠	GAS METER	DWY	DRIVEWAY
⊠	CONCRETE	INSTR. NO.	DEED INSTRUMENT NUMBER
⊠	GRAVEL	SF	SQUARE FEET

NOTES

- 1) BASIS OF BEARINGS IS THE OREGON COORDINATE REFERENCE SYSTEM "SALEM ZONE".
- 2) ELEVATIONS SHOWN ARE NAVD88 DATUM DERIVED FROM GPS OBSERVATIONS.

REGISTERED
PROFESSIONAL
LAND SURVEYOR
DRAFT
OREGON
SEPTEMBER 12, 2017
STEVEN LEE HOWELL
91569
RENEW: 6-30-2023

SURVEYED FOR: MATTHEW PERRY



**FORTY FIVE NORTH
SURVEYING, LLC**

7230 3rd Street SE #145, Turner, OR 97392
P: (503) 558-3330 E: info@ffnsurveying.com

JOB NO. 21-246

SHEET 1/1