

NOTICE OF DECISION

PLANNING DIVISION
555 LIBERTY ST. SE, RM 305
SALEM, OREGON 97301
PHONE: 503-588-6173
FAX: 503-588-6005



*Si necesita ayuda para comprender esta información, por favor llame
503-588-6173*

DECISION OF THE PLANNING ADMINISTRATOR

TREE CONSERVATION PLAN: TCP22-05

APPLICATION NO.: 21-117216-NR

NOTICE OF DECISION DATE: June 27, 2022

REQUEST: A Tree Conservation Plan in conjunction with a Phased Subdivision (Case No. SUB21-09) proposing the preservation of 426 trees, or 52.6 percent, out of a total of 810 trees on the property. The subject property is approximately 29.68 acres, zoned RA (Residential Agriculture) and RS (Single Family Residential) and located at 4540 Pringle Road SE - 97302 (Marion County Assessor Map and Tax Lot numbers: 083W11BC / 03000 and 03200).

APPLICANT: Kehoe Northwest Properties, Martin Kehoe

CONTACT: Emerio Design, Jennifer Arnold and Roy Hankins

LOCATION: 4540 Pringle Road SE

CRITERIA: Salem Revised Code (SRC) Chapter 808.035.

FINDINGS: The findings are in the attached Decision dated June 27, 2022.

DECISION: The **Planning Administrator APPROVED** TCP22-05 subject to the following conditions of approval:

Condition 1: All trees designated for retention under the tree conservation plan shall be marked and protected during construction. Any heritage tree or significant tree shall require that at least 70 percent of a circular area beneath the tree measuring one foot in radius for every one inch of dbh be protected by an above ground silt fence or its equivalent. Tree protection measures shall remain in place until the issuance of Notice of Final Completion for the Single-Family dwelling or Two-Family dwelling.

Condition 2: Each lot or parcel within the development proposal shall comply with the tree planting requirements set forth in SRC 808.050.

The applicant, and all representatives thereof, shall comply with all applicable development standards of SRC Chapter 808. The approved Tree Conservation Plan is on file with the City of Salem and is binding on the lots created by the division of the subject property. No tree designated for removal on the approved Tree Conservation Plan shall be removed or critically damaged prior to the Tree Conservation Plan approval date.

Approval of a Tree Conservation Plan application does not expire.

Case Manager: Aaron Panko, Planner III, apanko@cityofsalem.net, 503-540-2356

This decision is final unless written appeal from the applicant or the owner of the subject property is filed with the City of Salem Planning Division Room 305, 555 Liberty Street SE, Salem OR 97301 no later than **Tuesday, July 12, 2022, by 5:00 p.m.** The appeal must state where the decision failed to conform to the approval criteria in SRC Chapter 808. The appeal fee must be paid at the time of filing. If the appeal is untimely and/or lacks the proper fee, the appeal will be rejected. The Salem Hearings Officer will review the appeal at a public hearing. After the hearing, the Hearings Officer may amend, rescind, or affirm the action or refer the matter to staff for additional information.

<http://www.cityofsalem.net/planning>

BEFORE THE PLANNING ADMINISTRATOR OF THE CITY OF SALEM

DECISION

IN THE MATTER OF APPROVAL OF) FACTS & FINDINGS
TREE CONSERVATION PLAN)
CASE NO. TCP22-05)
4540 PRINGLE ROAD SE – 97302) JUNE 27, 2022

In the matter of the application for a Tree Conservation Plan, the Planning Administrator, having received and reviewed evidence and the application materials, makes the following findings and adopts the following order as set forth herein.

REQUEST

A Tree Conservation Plan in conjunction with a Phased Subdivision (Case No. SUB21-09) proposing the preservation of 426 trees, or 52.6 percent, out of a total of 810 trees on the property. The subject property is approximately 29.68 acres in size, zoned RA (Residential Agriculture) and RS (Single Family Residential), and located at 4540 Pringle Road SE - 97302 (Marion County Assessor Map and Tax Lot numbers: 083W11BC / 03000 and 03200).

PROCEDURAL FINDINGS

1. On September 17, 2021, an application for a Tree Conservation Plan was submitted for property located at 4540 Pringle Road SE - 97302. (**Attachment A**).
2. The revised Tree Conservation Plan (**Attachment B**) was submitted on March 9, 2022 in conjunction with a modified phased subdivision tentative plan (Case No. SUB21-09) which received final approval by the Salem City Council on May 9, 2022.
3. The application was deemed complete on May 9, 2022.

SUBSTANTIVE FINDINGS

1. Proposal

The tree conservation plan identifies a total of 810 trees above 10 inches diameter-at-breast-height (dbh) on the property, with 426 trees identified for preservation and 384 proposed for removal (**Attachment B**). Six significant trees are proposed for removal, and riparian trees and vegetation are proposed for removal due to street improvements on 12th Street SE. There are no heritage trees located on the property.

2. Applicability

A tree conservation plan is required in conjunction with any development proposal for the creation of lots or parcels to be used for single family or two family uses, if the development proposal will result in the removal of trees.

3. Analysis of Tree Conservation Plan Approval Criteria:

The approval criteria for a Tree Conservation Plan are found in SRC 808.035(d).

SRC 808.035(d)(1): No heritage trees are designated for removal;

Finding: There are no heritage trees located on the subject property; therefore, the preservation requirements of SRC 808.035(d)(1) are not applicable to the tree conservation plan.

SRC 808.035(d)(2): No significant trees are designated for removal, unless there are no reasonable design alternatives that would enable preservation of such trees;

Finding: A total of 64 significant trees (Oregon white oaks with a diameter at breast height of 24" or greater) were identified on the subject property. Six of the significant trees are identified for removal due to the required street improvements, and due to grading and trenching for a required public utility easement. 58 significant trees will remain.

Tree Number	DBH	Reason for Removal
2578	25	12 th Street widening
2579	38	12 th Street widening
3143	26	In path of required public utility easement (PUE).
3146	24+	Construction of Hilfiker Lane
3194	27	Construction of Hilfiker Lane
5546	24	12 th Street widening

Trees 2578, 2579, and 5546 are located within the right-of-way for 12th Street SE. 12th Street SE is an underimproved street that does not comply with City standards for overall right-of-way width, width of the paved improvement, and does not contain sidewalks. As a condition of development, the applicant is required to improve boundary streets that do not comply with City standards. The location of these trees conflict with required improvements on 12th Street and must be removed.

Similarly, removal of Trees 3146 and 3196 is necessary for development of the Hilfiker Lane SE extension through the subject property. The extension of Hilfiker Lane is identified as a high priority connection in the Salem Transportation System Plan that is needed to connect between Commercial Street SE and Pringle Road SE. Due to design requirements for this collector street, and physical and topographic constraints on the subject property, it is not possible to relocate or realign this street. The location of these trees conflict with required improvements related to Hilfiker Lane and must be removed.

Finally, the revised tentative plan includes the removal of Tree 3143 located on proposed Lot 57, which is proposed to remain as a developable lot. Removal of this tree is necessary due to the location of a required 10' wide public utility easement (PUE) and the trenching and grading required to take place in this area for placement of utilities.

Removal of Lot 57 would not result in preservation of Tree 3143, as the PUE along Hilfiker Lane cannot be relocated and must be provided along the frontage whether or not Lot 57 is developed.

As identified, no reasonable design alternatives have been identified that would preserve these significant trees.

SRC 808.035(d)(3): No trees or native vegetation in a riparian corridor are designated for removal, unless there are no reasonable design alternatives that would enable preservation of such trees or native vegetation.

Finding: The applicant is proposing to remove riparian trees and vegetation to the extent to construct street improvements along 12th Street SE. The remainder of the riparian area will be located within an open space lot not proposed for development. The tree conservation plan complies with the requirements of SRC 808.035(d)(3).

SRC 808.035(d)(4): Not less than 25 percent of all trees located on the property are designated for preservation; provided, however, if less than 25 percent of all trees located on the property are designated for preservation, only those trees reasonably necessary to accommodate the proposed development shall be designated for removal.

Finding: The proposed tree conservation plan preserves 52.6 percent of the existing trees on the property, exceeding the minimum 25 percent preservation requirement under SRC Chapter 808. Because the tree conservation plan preserves more than 25 percent of the existing trees on the subject property, the tree conservation plan complies with the requirements of SRC 808.035(d)(4).

4. SRC Chapter 808 Planting Requirements

SRC Chapter 808.050 establishes tree planting requirements for lots or parcels to be used for Single-Family or Two-Family uses. The specific number of trees that must be provided on each lot is based upon the requirements of Table 808-1, as shown below:

Table 808-1

Lot Size	Required Trees
Up to and including 6,000 square feet	2
6,001 to 7,000 square feet	3
7,001 to 8,000 square feet	4
8,001 to 9,000 square feet	5
Above 9,000 square feet	6

In the event there are insufficient existing trees on a lot or parcel to meet the requirements of Table 808-1, the deficiency shall be made up by planting trees that are at least 1.5 inches in caliper.

IT IS HEREBY ORDERED

The proposed Tree Conservation Plan is consistent with the provisions of SRC Chapter 808. The Tree Conservation Plan is hereby **APPROVED**, subject to SRC Chapter 808 and the following conditions, adopted pursuant to SRC 808.035(e)(2):

- Condition 1:** All trees designated for retention under the tree conservation plan shall be marked and protected during construction. Any heritage tree or significant tree shall require that at least 70 percent of a circular area beneath the tree measuring one foot in radius for every one inch of dbh be protected by an above ground silt fence or its equivalent. Tree protection measures shall remain in place until the issuance of Notice of Final Completion for the Single-Family dwelling or Two-Family dwelling.
- Condition 2:** Each lot or parcel within the development proposal shall comply with the tree planting requirements set forth in SRC 808.050.



Aaron Panko, Planner III, on behalf of,
Lisa Anderson-Ogilvie, AICP
Planning Administrator

Attachments:

- A. Vicinity Map
- B. Approved Tree Conservation Plan

Vicinity Map

4540 Pringle Road SE

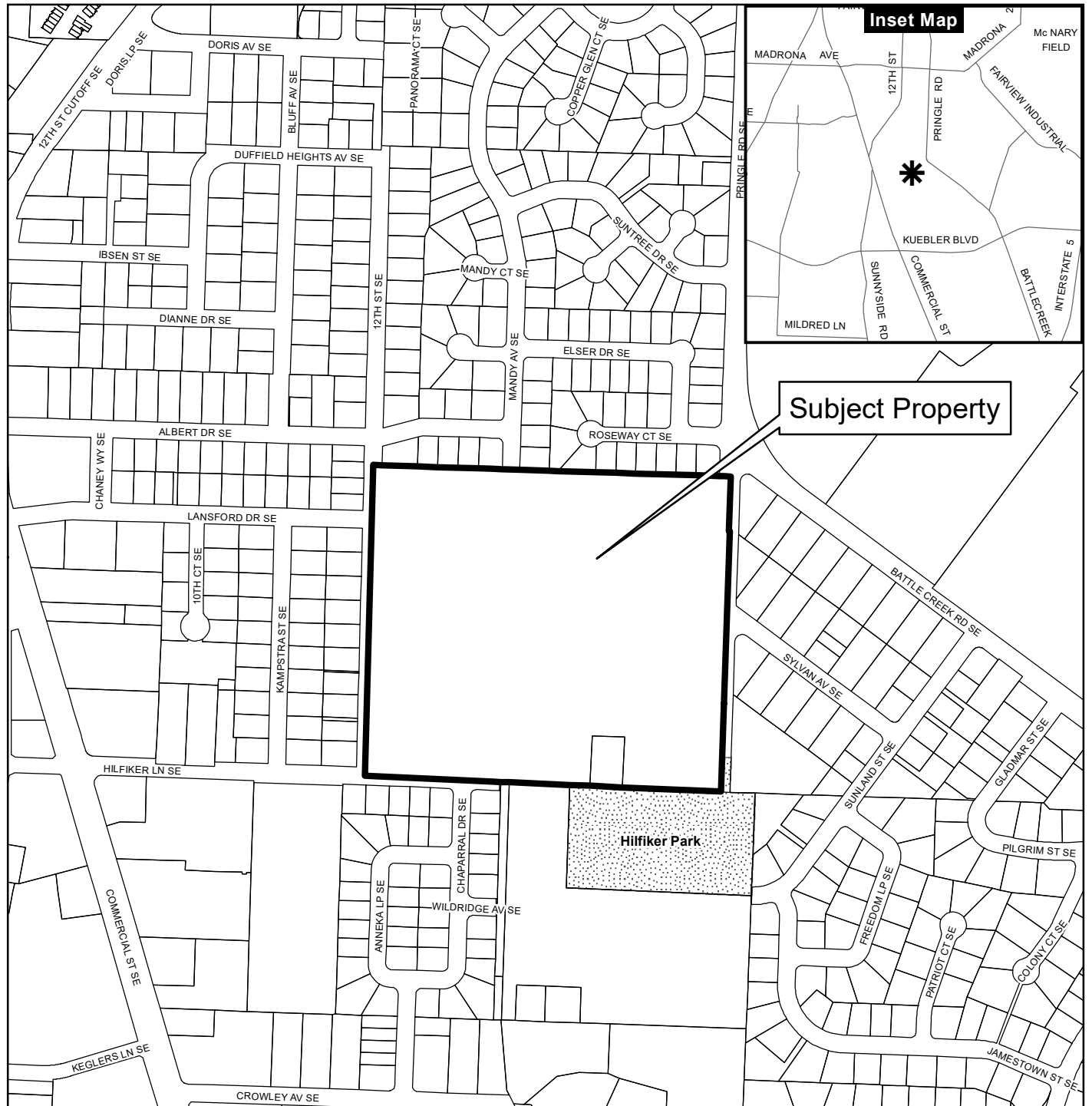

Legend

- Taxlots
- Urban Growth Boundary
- City Limits
- Outside Salem City Limits
- Historic District
- Schools
- Parks

0 100 200 400 Feet



CITY OF Salem
AT YOUR SERVICE
Community Development Dept.

This product is provided as is, without warranty. In no event is the City of Salem liable for damages from the use of this product. This product is subject to license and copyright limitations and further distribution or resale is prohibited.

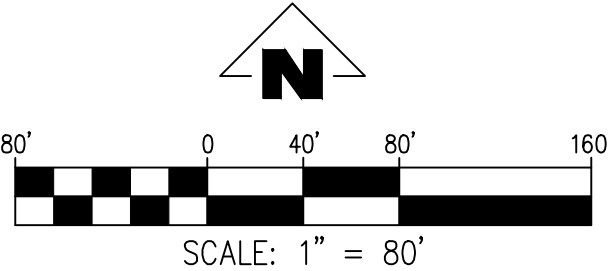

- TREE PROTECTION SPECIFICATIONS
1. PRECONSTRUCTION CONFERENCE. PRIOR TO THE START OF CONSTRUCTION ACTIVITY, THE CONTRACTOR SHALL COORDINATE WITH THE PROJECT ARBORIST IN A TIMELY MANNER TO REVIEW THE TREE PROTECTION PLAN, VERIFY THAT TREES TO BE RETAINED ARE IDENTIFIED WITH NUMBERED TAGS ON THE GROUND, AND TO INSPECT AND VERIFY THE INSTALLATION OF TREE PROTECTION MEASURES.
 2. FENCING. TREES TO REMAIN ON SITE SHALL BE PROTECTED BY INSTALLATION OF TREE PROTECTION FENCING AS DEPICTED ON SITE PLANS IN ORDER TO PREVENT INJURY TO TREE TRUNKS OR ROOTS, OR SOIL COMPACTION WITHIN THE ROOT PROTECTION AREA. FENCES SHALL BE A MINIMUM 6-FOOT HIGH 2-INCH CHAIN LINK MESH SECURED TO METAL POSTS DRIVEN INTO THE GROUND. THE CONTRACTOR IS RESPONSIBLE FOR COORDINATING WITH THE PROJECT ARBORIST PRIOR TO OPENING, ADJUSTING OR REMOVING TREE PROTECTION FENCING.
 3. TREE PROTECTION ZONE. WITHOUT AUTHORIZATION FROM THE PROJECT ARBORIST, NONE OF THE FOLLOWING SHALL OCCUR BENEATH THE DRIPLINE OF ANY PROTECTED TREE:
 - a) GRADE CHANGE OR CUT AND FILL;
 - b) NEW IMPERVIOUS SURFACES;
 - c) UTILITY OR DRAINAGE FIELD PLACEMENT;
 - d) STAGING OR STORAGE OF MATERIALS AND EQUIPMENT; OR
 - e) VEHICLE MANEUVERING.THE CONTRACTOR SHALL BE RESPONSIBLE FOR CONTACTING THE PROJECT ARBORIST IN A TIMELY MANNER PRIOR TO WORKING BENEATH PROTECTED TREE DRIPLINES. ROOT PROTECTION ZONES MAY BE ENTERED FOR TASKS LIKE SURVEYING, MEASURING AND SAMPLING. FENCES MUST BE CLOSED UPON COMPLETION OF THESE TASKS.
 4. TREE AND STUMP REMOVAL. TREES TO BE REMOVED SHALL BE CLEARLY IDENTIFIED WITH TREE-MARKING PAINT OR OTHER METHODS APPROVED IN ADVANCE BY THE PROJECT ARBORIST. PROTECTION FENCING MAY BE TEMPORARILY OPENED IN TRACT B FOR REMOVAL OF TREES #6654 AND #6655, IN THE REAR OF LOT 3 FOR REMOVAL OF TREE #6248 AND #6375, IN THE REAR OF LOT 9 FOR REMOVAL OF TREE #50316 AND IN THE REAR OF LOT 10 FOR REMOVAL OF TREES #50398 AND #50399. WITHIN TREE PROTECTION ZONES, TREE REMOVAL SHALL BE PERFORMED WITH HAND TOOLS ONLY AND TREES SHALL BE DIRECTIONALLY FELLED OR SURGICALLY REMOVED TO AVOID DAMAGE TO REMAINING NEARBY TREES. THE STUMPS OF THESE PARTICULAR TREES SHALL REMAIN IN THE GROUND, BE REMOVED APPROXIMATELY 6-INCHES BELOW THE GROUND SURFACE USING A STUMP GRINDER, OR ELSE EXTRACTED FROM THE GROUND UNDER ARBORIST SUPERVISION.
 5. PRUNING. PRUNING MAY BE NEEDED TO PROVIDE OVERHEAD CLEARANCE AND TO REMOVE DEAD AND DEFECTIVE BRANCHES FOR SAFETY. THE PROJECT ARBORIST CAN HELP IDENTIFY WHERE PRUNING IS NECESSARY ONCE TREES RECOMMENDED FOR REMOVAL HAVE BEEN REMOVED AND THE SITE IS PREPARED FOR CONSTRUCTION. TREE REMOVAL AND PRUNING SHALL BE PERFORMED BY A QUALIFIED TREE SERVICE.
 6. EXCAVATION AND ROOT PRUNING. EXCAVATION BENEATH PROTECTED TREE DRIPLINES SHALL BE AVOIDED IF ALTERNATIVES ARE AVAILABLE. IF EXCAVATION IS UNAVOIDABLE, THE PROJECT ARBORIST SHALL EVALUATE THE PROPOSED EXCAVATION TO DETERMINE METHODS TO MINIMIZE IMPACTS TO TREES. ROOT PRUNING SHALL BE DIRECTED AND DOCUMENTED BY THE PROJECT ARBORIST.
 7. LANDSCAPING. FOLLOWING CONSTRUCTION AND WHERE LANDSCAPING IS DESIRED, APPLY APPROXIMATELY 3-INCHES OF MULCH BENEATH THE DRIPLINE OF PROTECTED TREES IN A MINIMUM 5-FOOT RADIUS AROUND TREE TRUNKS; DO NOT PILE MULCH DIRECTLY AGAINST TREE TRUNKS. SHRUBS AND GROUND COVER PLANTS MAY BE PLANTED WITHIN THE GRASS-FREE MULCH RINGS. IF IRRIGATION IS USED, USE DRIP IRRIGATION OR LOW FLOW EMITTERS INSTALLED AT NATIVE GRADE (NO TRENCHING) ONLY BENEATH THE DRIPLINES OF PROTECTED TREES. LANDSCAPING SHALL BE PERFORMED BY HAND AND WITH HAND TOOLS ONLY BENEATH PROTECTED TREE DRIPLINES; ADJUST THE LOCATION OF PLANTS TO AVOID TREE ROOT IMPACTS.
 8. QUALITY ASSURANCE. A QUALIFIED ARBORIST SHOULD SUPERVISE PROPER EXECUTION OF THIS PLAN ON-CALL DURING CONSTRUCTION ACTIVITIES THAT COULD ENDOURAGE ON RETAINED TREES. TREE PROTECTION SITE INSPECTION MONITORING REPORTS SHOULD BE PROVIDED TO THE CLIENT AND CITY FOLLOWING EACH SITE VISIT PERFORMED DURING CONSTRUCTION.
 9. REASSESSMENT. TREES THAT ARE RETAINED WITH SITE IMPROVEMENT WORK SHOULD BE REASSESSED IN TERMS OF FUTURE HOME PLANS; ADDITIONAL TREE REMOVAL OR ALTERNATIVE TREE PROTECTION MEASURES MAY BE NEEDED.

TREE PRESERVATION			
PROPOSED PLAN	NUMBER OF TREES		
ONSITE TREES REMOVED	445		
ONSITE SIGNIFICANT TREES REMOVED	15	6	
TOTAL TREES REMOVED	453	384	
ONSITE TREES PRESERVED	363	426	
TOTAL ONSITE TREES (INCLUDING SIGNIFICANT)	808	810	
PERCENTAGE OF TREES PRESERVED	44.9%	52.6%	

PLANNING ACTION
APPROVED SUBJECT TO
DEVELOPMENT REQUIREMENTS
NOTED ON PLANS.

Date and Signature of Planner
06/27/2022 12:23:32 PM

TREE PRESERVATION AND
REMOVAL PLAN
OVERVIEW

REVISIONS

NO.	DATE	DESCRIPTION

EMERIO
ENGINEERING • SURVEYING • DESIGN
2687 WILLAMETTE ROAD, SUITE 1A
EUGENE, OREGON 97401
TEL: (503) 748-8812
FAX: (503) 638-6592
www.emeriodesign.com



SHEET
P3.0
OF

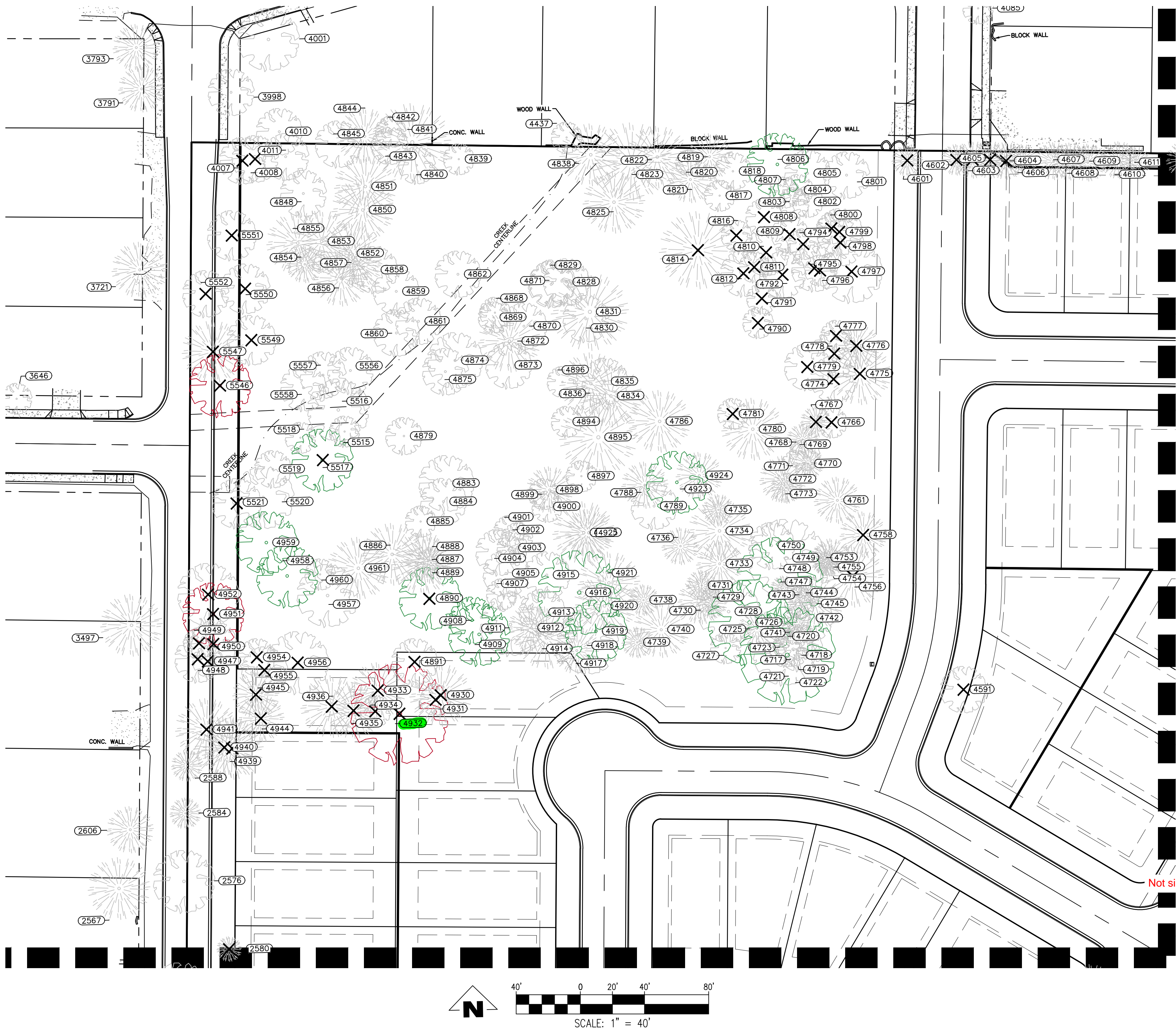

TREE PROTECTION SPECIFICATIONS

- PRECONSTRUCTION CONFERENCE. PRIOR TO THE START OF CONSTRUCTION ACTIVITY, THE CONTRACTOR SHALL COORDINATE WITH THE PROJECT ARBORIST IN A TIMELY MANNER TO REVIEW THE TREE PROTECTION PLAN, VERIFY THAT TREES TO BE RETAINED ARE IDENTIFIED WITH NUMBERED TAGS ON THE GROUND, AND TO INSPECT AND VERIFY THE INSTALLATION OF TREE PROTECTION MEASURES.
- FENCING. TREES TO REMAIN ON SITE SHALL BE PROTECTED BY INSTALLATION OF TREE PROTECTION FENCING AS DEPICTED ON SITE PLANS IN ORDER TO PREVENT INJURY TO TREE TRUNKS OR ROOTS, OR SOIL COMPACTION WITHIN THE ROOT PROTECTION AREA. FENCES SHALL BE A MINIMUM 6-FOOT HIGH 2-INCH CHAIN LINK MESH SECURED TO METAL POSTS DRIVEN INTO THE GROUND. THE CONTRACTOR IS RESPONSIBLE FOR COORDINATING WITH THE PROJECT ARBORIST PRIOR TO OPENING, ADJUSTING OR REMOVING TREE PROTECTION FENCING.
- TREE PROTECTION ZONE. WITHOUT AUTHORIZATION FROM THE PROJECT ARBORIST, NONE OF THE FOLLOWING SHALL OCCUR BENEATH THE DRIPLINE OF ANY PROTECTED TREE:
 - GRADE CHANGE OR CUT AND FILL;
 - NEW IMPERVIOUS SURFACES;
 - UTILITY OR DRAINAGE FIELD PLACEMENT;
 - STAGING OR STORAGE OF MATERIALS AND EQUIPMENT; OR
 - VEHICLE MANEUVERING.
- TREE AND STUMP REMOVAL. TREES TO BE REMOVED SHALL BE CLEARLY IDENTIFIED WITH TREE-MARKING PAINT OR OTHER METHODS APPROVED IN ADVANCE BY THE PROJECT ARBORIST. PROTECTION FENCING MAY BE TEMPORARILY OPENED IN TRACT B FOR REMOVAL OF TREES #6654 AND #6655, IN THE REAR OF LOT 3 FOR REMOVAL OF TREE #6248 AND #6375, IN THE REAR OF LOT 9 FOR REMOVAL OF TREE #6316 AND IN THE REAR OF LOT 10 FOR REMOVAL OF TREES #6389 AND #6390. WITHIN TREE PROTECTION ZONES, TREE REMOVAL SHALL BE PERFORMED WITH HAND TOOLS ONLY AND TREES SHALL BE DIRECTIONALLY FELLED OR SURGICALLY REMOVED TO AVOID DAMAGE TO REMAINING NEARBY TREES. THE STUMPS OF THESE PARTICULAR TREES SHALL REMAIN IN THE GROUND, BE REMOVED APPROXIMATELY 6-INCHES BELOW THE GROUND SURFACE USING A STUMP GRINDER, OR ELSE EXTRACTED FROM THE GROUND UNDER ARBORIST SUPERVISION.

- PRUNING. PRUNING MAY BE NEEDED TO PROVIDE OVERHEAD CLEARANCE AND TO REMOVE DEAD AND DEFECTIVE BRANCHES FOR SAFETY. THE PROJECT ARBORIST CAN HELP IDENTIFY WHERE PRUNING IS NECESSARY ONCE TREES RECOMMENDED FOR REMOVAL HAVE BEEN REMOVED AND THE SITE IS PREPARED FOR CONSTRUCTION. TREE REMOVAL AND PRUNING SHALL BE PERFORMED BY A QUALIFIED TREE SERVICE.
- EXCAVATION AND ROOT PRUNING. EXCAVATION BENEATH PROTECTED TREE DRIPLINES SHALL BE AVOIDED IF ALTERNATIVES ARE AVAILABLE. IF EXCAVATION IS UNAVOIDABLE, THE PROJECT ARBORIST SHALL EVALUATE THE PROPOSED EXCAVATION TO DETERMINE METHODS TO MINIMIZE IMPACTS TO TREES. ROOT PRUNING SHALL BE DIRECTED AND DOCUMENTED BY THE PROJECT ARBORIST.
- LANDSCAPING. FOLLOWING CONSTRUCTION AND WHERE LANDSCAPING IS DESIRED, APPLY APPROXIMATELY 3-INCHES OF MULCH BENEATH THE DRIPLINE OF PROTECTED TREES IN A MINIMUM 5-FOOT RADIUS AROUND TREE TRUNKS; DO NOT PILE MULCH DIRECTLY AGAINST TREE TRUNKS. SHRUBS AND GROUND COVER PLANTS MAY BE PLANTED WITHIN THE GRASS-FREE MULCH RINGS. IF IRRIGATION IS USED, USE DRIP IRRIGATION OR LOW FLOW EMITTERS INSTALLED AT NATIVE GRADE (NO TRENCHING) ONLY BENEATH THE DRIPLINES OF PROTECTED TREES. LANDSCAPING SHALL BE PERFORMED BY HAND AND WITH HAND TOOLS ONLY BENEATH PROTECTED TREE DRIPLINES; ADJUST THE LOCATION OF PLANTS TO AVOID TREE ROOT IMPACTS.
- QUALITY ASSURANCE. A QUALIFIED ARBORIST SHOULD SUPERVISE PROPER EXECUTION OF THIS PLAN ON-CALL DURING CONSTRUCTION ACTIVITIES THAT COULD ENDOURAGE ON RETAINED TREES. TREE PROTECTION SITE INSPECTION MONITORING REPORTS SHOULD BE PROVIDED TO THE CLIENT AND CITY FOLLOWING EACH SITE VISIT PERFORMED DURING CONSTRUCTION.
- REASSESSMENT. TREES THAT ARE RETAINED WITH SITE IMPROVEMENT WORK SHOULD BE REASSESSMENT IN TERMS OF FUTURE HOME PLANS; ADDITIONAL TREE REMOVAL OR ALTERNATIVE TREE PROTECTION MEASURES MAY BE NEEDED.

LEGEND

- HISTORIC WHITE OAK TO REMAIN
- HISTORIC WHITE OAK TO BE REMOVED

TREE #	SPECIES	DBH*	REMOVE
2567	CEDAR	40	
2576	OAK	18	
2580	FIR	12	
2584	PINE	14	
2586	PINE	12	
2606	PINE	24	
3497	FIR	30	
3646	DECID	12	
3721	FIR	24	
3791	FIR	20	
3793	FIR	20	
3988	OAK	16	
4001	OAK	20	
4007	OAK	16	REMOVE
4008	OAK	10	REMOVE
4010	OAK	14	
4011	OAK	12	
4437	MAPLE	16	
4591	WALNUT	22	REMOVE
4601	FIR (x2)	12	REMOVE
4602	FIR	14	REMOVE
4603	FIR	22	REMOVE
4604	FIR	15	REMOVE
4605	FIR	15	REMOVE
4606	FIR	14	
4607	FIR	18	
4608	FIR	18	
4609	FIR	14	
4610	FIR	16	
4611	FIR	10	
4711	FIR	18	
4717	OAK	10	
4718	OAK	16	
4719	OAK	10	
4720	OAK	10	
4721	OAK	31	
4722	OAK	18	
4723	OAK	10	
4725	FIR	12	
4726	OAK	27	
4727	OAK	12	
4728	OAK (x2)	26	
4729	FIR	14	
4730	FIR	22	
4731	FIR	12	
4733	FIR	26	
4734	FIR	36	
4735	FIR	10	
4736	FIR	16	
4738	FIR	12	
4739	FIR	12	
4740	FIR	28	
4741	FIR	12	
4742	OAK (x3)	14	
4743	OAK	10	
4744	FIR	12	
4745	FIR	20	
4747	OAK	28	
4748	DECID (x2)	18	
4749	OAK	25	
4750	OAK	22	
4753	FIR	16	
4754	FIR	12	
4755	FIR	20	
4756	FIR	22	REMOVE
4758	FIR	24	REMOVE
4761	FIR	26	
4766	OAK (x2)	10	REMOVE
4767	FIR	16	REMOVE
4768	FIR	12	
4769	OAK	14	
4770	FIR	14	
4771	OAK	10	
4772	FIR	20	
4773	FIR	16	
4774	OAK	16	REMOVE
4775	FIR (x2)	18	REMOVE
4776	FIR	20	REMOVE
4777	OAK	14	REMOVE
4778	OAK (x2)	12	REMOVE
4779	OAK	12	REMOVE
4780	FIR	26	
4781	OAK	12	REMOVE

TREE #	SPECIES	DBH*	REMOVE
4786	FIR	20	
4788	FIR	14	
4789	ALDER	10	
4790	OAK	14	REMOVE
4791	OAK	16	REMOVE
4792	OAK (x2)	14	REMOVE
4794	OAK	14	REMOVE
4795	OAK	18	REMOVE
4796	OAK	12	REMOVE
4797	OAK	18	REMOVE
4798	OAK	16	REMOVE
4799	OAK (x3)	12	REMOVE
4800	OAK (x2)	10	REMOVE
4801	OAK	16	
4802	OAK	10	
4803	OAK	10	
4804	OAK	10	
4805	OAK	14	
4806	OAK	24	
4807	OAK	10	
4808	OAK	12	REMOVE
4809	OAK	14	REMOVE
4810	MAPLE (x3)	10	REMOVE
4811	OAK	10	REMOVE
4812	OAK	14	REMOVE
4814	FIR	28	REMOVE
4816	OAK	10	REMOVE
4817	OAK	10	
4818	OAK	10	
4819	FIR	20	
4820	DECID	10	
4821	FIR	20	
4822	FIR	24	
4823	FIR (x2)	24	
4825	FIR	24	
4828	OAK	14	
4829	OAK (x2)	10	
4830	OAK	16	
4831	FIR	30	
4834	FIR	18	
4835	OAK	16	
4836	FIR	20	
4838	FIR	32	
4839	DECID	12	
4840	OAK	10	
4841	FIR	32	
4842	OAK	10	
4843	OAK	14	
4844	FIR	24	
4845	OAK	16	
4848	OAK	12	
4850	FIR	30	
4851	FIR	28	
4852	FIR	30	
4853	FIR	28	
4854	FIR	12	
4855	FIR	32	
4856	FIR	16	
4857	FIR	16	
4858	OAK	12	
4859	OAK (x2)	12	
4860	OAK	13	
4861	OAK	16	
4862	OAK (x2)	12	
4868	OAK	14	
4869	OAK	14	
4870	OAK	14	
4871	OAK (x2)	12	
4872	FIR	28	
4873	OAK	12	
4874	OAK (x3)	12	
4875	OAK	14	
4879	ALDER	10	
4883	ALDER	14	
4884	OAK	16	
4885	OAK	10	
4886	FIR	18	
4887	FIR	24	
4888	FIR	14	
4889	FIR	10	
4890	OAK	26	WINDTHROWN
4891	OAK (x2)	14	REMOVE
4894	OAK	10	
4895	FIR	30	
4896	OAK (x2)	10	
4897	OAK	12	

TREE #	SPECIES	DBH*	REMOVE
4898	FIR	14	
4899	OAK	14	
4900	OAK	12	
4901	OAK	10	
4902	OAK	12	
4903	OAK	10	
4904	OAK	14	
4905	OAK	16	
4907	OAK	12	
4908	OAK	26	
4909	OAK	24	
4911	OAK (x3)	16	
4912	FIR	10	
4913	OAK	16	
4914	FIR	36	
4915	OAK (x4)	12	
4916	FIR	22	
4917	FIR	18	
4918	OAK	12	
4919	OAK	36	
4920	FIR	24	
4921	FIR	24	
4923	OAK	32	
4924	FIR	25	
4925	FIR	18	
4926	FIR	24	
4930	FIR	26	REMOVE
4931	OAK	12	REMOVE
4932	OAK (x2)	32	REMOVE
4933	FIR	16	REMOVE
4934	OAK	10	REMOVE
4935	FIR	16	REMOVE
4936	FIR	28	REMOVE
4939	FIR	22	REMOVE
4940	FIR	18	REMOVE
4941	FIR	18	REMOVE
4944	FIR	22	REMOVE
4945	FIR	18	REMOVE
4947	OAK	12	REMOVE
4948	OAK	16	REMOVE
4949	OAK	12	REMOVE
4950	OAK (x2)	14	REMOVE
4951	OAK	24	REMOVE
4952	OAK	23	REMOVE
4954	OAK	14	REMOVE
4955	OAK	12	REMOVE
4956	OAK	18	REMOVE
4957	OAK (x2)	18	
4958	OAK	28	
4959	OAK	25	
4960	OAK	32	
4961	FIR	28	
5515	ALDER	12	
5516	CTNWD	20	
5517	OAK	24	WINDTHROWN
5518	OAK	12	
5519	OAK	14	
5520	OAK	20	
5521	OAK	16	REMOVE
5546	OAK	24	REMOVE
5547	FIR	30	REMOVE
5549	OAK (x2)	16	REMOVE
5550	OAK	16	REMOVE
5551	OAK	16	REMOVE
5552	OAK	14	REMOVE
5556	OAK	14	
5557	OAK (x3)	12	
5558	OAK	14	

DBH* DIAMETER AT BREAST HEIGHT, INCHES.
INDICATES OFFSITE TREE, OR TREE NOT LOCATED WITHIN PROJECT AREA. NOT INCLUDED IN TREE PRESERVATION COUNT.

PLANNING ACTION
APPROVED SUBJECT TO DEVELOPMENT REQUIREMENTS NOTED ON PLANS.

Date and Signature of Planner
06/27/2022 12:23:42 PM
Green highlight = Tree to be saved

4540 PRINGLE RD SE
TAX MAP - 3000 & 3002
TAX MAP - 083W11BC
SW1/4 NW1/4 SEC11 T8S R3W W.M.
SALEM, OREGON

TREE PRESERVATION AND
REMOVAL PLAN -
NORTHWEST

REVISIONS	DESCRIPTION	DATE

EMERIO
ENGINEERING • SURVEYING • DESIGN
2687 WILLAMETTE ROAD, SUITE 1A
EUGENE, OREGON 97401
TEL: (503) 746-8812
FAX: (503) 639-8592
www.emeriodesign.com

REGISTERED PROFESSIONAL
PRELIMINARY
NOT FOR CONSTRUCTION
HANKINS
EXPIRES: 6/30/2023



SHEET
P3.1
OF

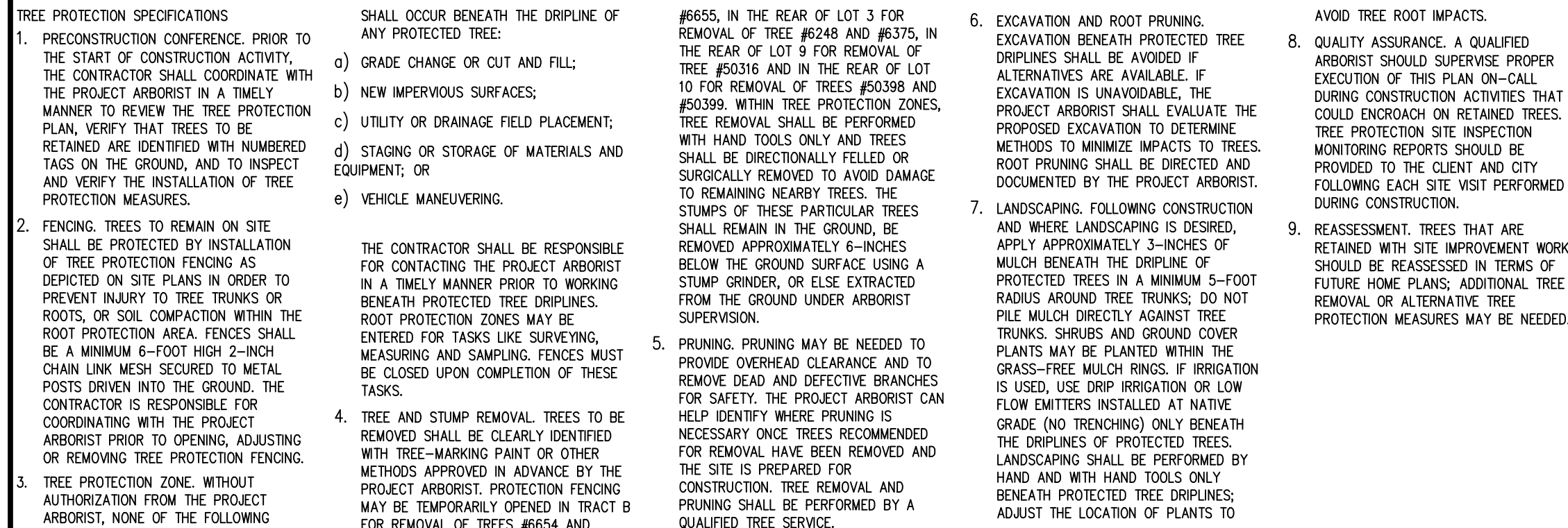



TREE #	SPECIES	DBH*	REMOVE
3226	OAK	12	REMOVE
3227	OAK (x2)	12	REMOVE
3228	OAK	34	REMOVE
3229	OAK	12	REMOVE
3230	OAK	10	REMOVE
3232	OAK	16	REMOVE
3233	OAK	12	REMOVE
3235	OAK (x2)	12	REMOVE
3238	OAK	16	REMOVE
3240	OAK	10	REMOVE
3241	OAK (x2)	16	REMOVE
3242	OAK (x3)	25	REMOVE
3243	OAK (x3)	24	REMOVE
3244	OAK (x5)	14	
3245	OAK	14	
3246	OAK (x2)	16	
3247	OAK	25	
3248	OAK	18	
3249	OAK (x2)	12	
3250	OAK	18	
3251	OAK	29	
3252	OAK	14	REMOVE
3254	OAK	10	REMOVE
3256	OAK	10	REMOVE
3259	OAK	12	REMOVE
3260	OAK	14	REMOVE
3261	OAK (x3)	12	REMOVE
3262	OAK	10	REMOVE
3263	OAK (x3)	10	REMOVE
3264	OAK	10	REMOVE
3265	OAK	16	REMOVE
3266	OAK	16	
3267	OAK	10	
3268	OAK	16	REMOVE
3269	OAK	10	REMOVE
3270	OAK	18	REMOVE
3271	OAK (x3)	12	REMOVE
3272	OAK (x2)	12	
3273	OAK	18	
3274	OAK	10	
3275	OAK (x2)	18	
3276	OAK	12	
3277	OAK	27	
3278	OAK	10	
3280	OAK	18	
3281	OAK (x2)	16	
4466	OAK	30	
4467	OAK	18	
4468	OAK	31	
4469	OAK	28	
4470	OAK	29	
4471	FIR	36	
4472	OAK	29	
4473	OAK	25	
4474	OAK	14	
4500	OAK	37	
4565	OAK	18	
4566	FIR	36	
4567	OAK	14	
4568	FIR	16	
4569	OAK	25	
4570	OAK	14	
4571	OAK	25	
4572	OAK	23	
4573	OAK	16	
4574	OAK	35	
4575	OAK	28	
4576	OAK	20	
4577	OAK	12	
4578	OAK	18	
4579	OAK	14	
4580	OAK	18	
4581	OAK	14	
4582	OAK	14	
4583	OAK	12	
4584	OAK	10	
4585	OAK	12	
4586	OAK	16	
4587	OAK	12	
4589	OAK (x2)	12	
4590	OAK (x2)	16	
4594	FIR	18	REMOVE
4595	FIR	18	REMOVE
4596	FIR	20	REMOVE
4597	FIR	22	REMOVE
4598	FIR	20	REMOVE
4599	FIR	18	REMOVE
4600	FIR	20	REMOVE

DBH* DIAMETER AT BREAST HEIGHT, INCHES.

	INDICATES OFFSITE TREE, OR TREE NOT LOCATED WITHIN PROJECT AREA. NOT INCLUDED IN TREE PRESERVATION COUNT.
	INDICATES TREE LOCATED WITHIN AREA TO REMAIN. INCLUDED IN TREE PRESERVATION COUNT.

[illegible]

EMERIO
ENGINEERING • SURVEYING • DESIGN
2867 WILLAMETTE ROAD, SUITE 1A
EUGENE, OREGON 97401
TEL: (503) 746-8612
FAX: (503) 639-9592
www.emeriodesign.com

REGISTERED PROFESSIONAL
PRELIMINARY
NOT FOR
CONSTRUCTION
KOWALSKI & HAWKINS
EXP. 6/30/2023

SHEET
P3.3
OF
32

FILE P:\0742-003 Meyer Farm\dwg\plan\Exhibits\Tree Assessment\0742-003_P3.3\rep. Layout: P3.3 - TREE PRESERVATION SW. Plot Date: 1/31/2022 3:19 PM. by: Roy Hankins

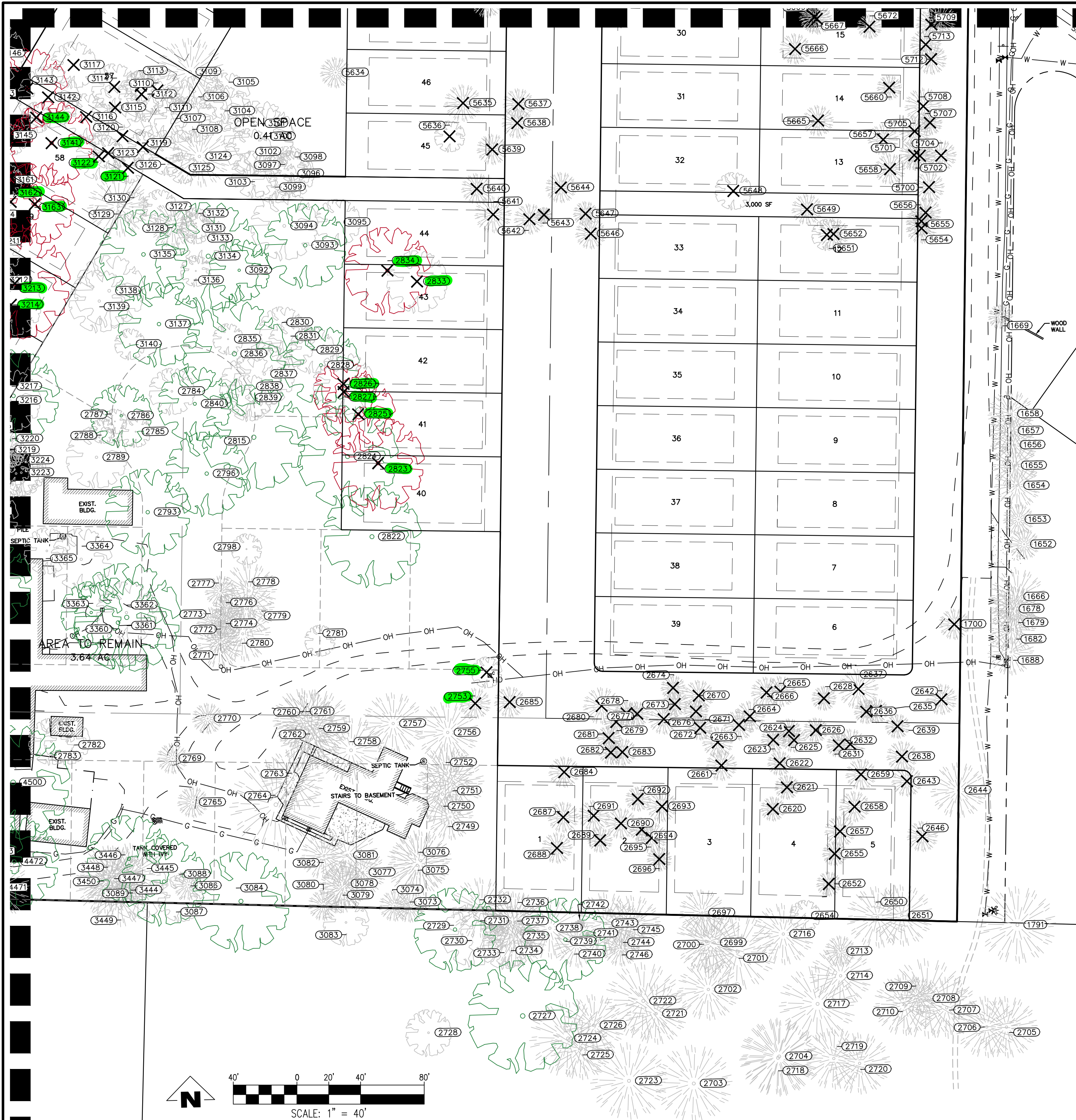

TREE PROTECTION SPECIFICATIONS

- PRECONSTRUCTION CONFERENCE. PRIOR TO THE START OF CONSTRUCTION ACTIVITY, THE CONTRACTOR SHALL COORDINATE WITH THE PROJECT ARBORIST IN A TIMELY MANNER TO REVIEW THE TREE PROTECTION PLAN. VERIFY THAT TREES TO BE RETAINED ARE IDENTIFIED WITH NUMBERED TAGS ON THE GROUND, AND TO INSPECT AND VERIFY THE INSTALLATION OF TREE PROTECTION MEASURES.
 - FENCING. TREES TO REMAIN ON SITE SHALL BE PROTECTED BY INSTALLATION OF TREE PROTECTION FENCING AS DEPICTED ON SITE PLANS IN ORDER TO PREVENT INJURY TO TREE TRUNKS OR ROOTS, OR SOIL COMPACTION WITHIN THE ROOT PROTECTION AREA. FENCES SHALL BE A MINIMUM 6-FOOT HIGH 2-INCH CHAIN LINK MESH SECURED TO METAL POSTS DRIVEN INTO THE GROUND. THE CONTRACTOR IS RESPONSIBLE FOR COORDINATING WITH THE PROJECT ARBORIST PRIOR TO OPENING, ADJUSTING OR REMOVING TREE PROTECTION FENCING.
 - TREE PROTECTION ZONE. WITHOUT AUTHORIZATION
- FROM THE PROJECT ARBORIST, NONE OF THE FOLLOWING SHALL OCCUR BENEATH THE DRIPLINE OF ANY PROTECTED TREE:
- GRADE CHANGE OR CUT AND FILL;
 - NEW IMPERVIOUS SURFACES;
 - UTILITY OR DRAINAGE FIELD PLACEMENT;
 - STAGING OR STORAGE OF MATERIALS AND EQUIPMENT; OR
 - VEHICLE MANEUVERING.
- THE CONTRACTOR SHALL BE RESPONSIBLE FOR CONTACTING THE PROJECT ARBORIST IN A TIMELY MANNER PRIOR TO WORKING BENEATH PROTECTED TREE DRIPLINES. ROOT PROTECTION ZONES MAY BE ENTERED FOR TASKS LIKE SURVEYING, MEASURING AND SAMPLING. FENCES MUST BE CLOSED UPON COMPLETION OF THESE TASKS.
- TREE AND STUMP REMOVAL. TREES TO BE REMOVED SHALL BE CLEARLY IDENTIFIED WITH TREE-MARKING

PAINT OR OTHER METHODS APPROVED IN ADVANCE BY THE PROJECT ARBORIST. PROTECTION FENCING MAY BE TEMPORARILY OPENED IN TRACT B FOR REMOVAL OF TREES #6654 AND #6655, IN THE REAR OF LOT 3 FOR REMOVAL OF TREE #6248 AND #6376, IN THE REAR OF LOT 9 FOR REMOVAL OF TREE #50316 AND IN THE REAR OF LOT 10 FOR REMOVAL OF TREES #50398 AND #50399. WITHIN TREE PROTECTION ZONES, TREE REMOVAL SHALL BE PERFORMED WITH HAND TOOLS ONLY AND TREES SHALL BE DIRECTIONALLY FELLED OR SURGICALLY REMOVED TO AVOID DAMAGE TO REMAINING NEARBY TREES. THE STUMPS OF THESE PARTICULAR TREES SHALL REMAIN IN THE GROUND, BE REMOVED APPROXIMATELY 6-INCHES BELOW THE GROUND SURFACE USING A STUMP GRINDER, OR ELSE EXTRACTED FROM THE GROUND UNDER ARBORIST SUPERVISION.

- PRUNING. PRUNING MAY BE NEEDED TO PROVIDE OVERHEAD CLEARANCE AND TO REMOVE DEAD AND DEFECTIVE BRANCHES FOR SAFETY. THE PROJECT ARBORIST CAN HELP IDENTIFY WHERE PRUNING IS NECESSARY ONCE TREES RECOMMENDED FOR

REMOVAL HAVE BEEN REMOVED AND THE SITE IS PREPARED FOR CONSTRUCTION. TREE REMOVAL AND PRUNING SHALL BE PERFORMED BY A QUALIFIED TREE SERVICE.

- EXCAVATION AND ROOT PRUNING. EXCAVATION BENEATH PROTECTED TREE DRIPLINES SHALL BE AVOIDED IF ALTERNATIVES ARE AVAILABLE. IF EXCAVATION IS UNAVOIDABLE, THE PROJECT ARBORIST SHALL EVALUATE THE PROPOSED EXCAVATION TO DETERMINE METHODS TO MINIMIZE IMPACTS TO TREES. ROOT PRUNING SHALL BE DIRECTED AND DOCUMENTED BY THE PROJECT ARBORIST.
- LANDSCAPING. FOLLOWING CONSTRUCTION AND WHERE LANDSCAPING IS DESIRED, APPLY APPROXIMATELY 3-INCHES OF MULCH BENEATH THE DRIPLINE OF PROTECTED TREES IN A MINIMUM 5-FOOT RADIUS AROUND TREE TRUNKS; DO NOT PILE MULCH DIRECTLY AGAINST TREE TRUNKS. SHRUBS AND GROUND COVER PLANTS MAY BE PLANTED WITHIN THE GRASS-FREE MULCH RINGS. IF IRRIGATION IS USED, USE DRIP IRRIGATION OR LOW FLOW EMITTERS INSTALLED AT NATIVE GRADE (NO

TRENCHING) ONLY BENEATH THE DRIPLINES OF PROTECTED TREES. LANDSCAPING SHALL BE PERFORMED BY HAND AND WITH HAND TOOLS ONLY BENEATH PROTECTED TREE DRIPLINES; ADJUST THE LOCATION OF PLANTS TO AVOID TREE ROOT IMPACTS.

- QUALITY ASSURANCE. A QUALIFIED ARBORIST SHOULD SUPERVISE PROPER EXECUTION OF THIS PLAN ON-CALL DURING CONSTRUCTION ACTIVITIES THAT COULD ENDOANGER OR RETAINED TREES. TREE PROTECTION SITE INSPECTION MONITORING REPORTS SHOULD BE PROVIDED TO THE CLIENT AND CITY FOLLOWING EACH SITE VISIT PERFORMED DURING CONSTRUCTION.
- REASSESSMENT. TREES THAT ARE RETAINED WITH SITE IMPROVEMENT WORK SHOULD BE REASSESSED IN TERMS OF FUTURE HOME PLANS. ADDITIONAL TREE REMOVAL OR ALTERNATIVE TREE PROTECTION MEASURES MAY BE NEEDED.

LEGEND

- HISTORIC WHITE OAK TO REMAIN
- HISTORIC WHITE OAK TO BE REMOVED

TREE #	SPECIES	DBH*	REMOVE
1652	FIR	16	
1653	FIR	18	
1654	FIR	18	
1655	FIR	16	
1656	FIR	16	
1657	FIR	14	
1658	FIR	22	
1666	FIR	20	
1669	CEDAR	10	
1678	FIR	12	
1679	FIR	14	
1682	FIR	16	
1688	FIR	18	
1700	PINE	12	REMOVE
1791	FIR	36	
2620	PINE	12	REMOVE
2621	PINE	12	REMOVE
2622	PINE	10	REMOVE
2623	PINE	12	REMOVE
2624	PINE	10	REMOVE
2625	PINE	10	REMOVE
2626	PINE	12	REMOVE
2628	PINE	16	REMOVE
2631	PINE	12	REMOVE
2632	PINE	13	REMOVE
2635	PINE	12	REMOVE
2636	PINE	12	REMOVE
2637	PINE	16	REMOVE
2638	PINE	16	REMOVE
2639	PINE	10	REMOVE
2642	PINE	12	REMOVE
2643	PINE	14	REMOVE
2644	FIR	32	
2646	PINE	18	REMOVE
2650	FIR	28	
2651	FIR	28	
2652	PINE	12	REMOVE
2654	OAK (x2)	15	
2655	PINE	11	REMOVE
2657	PINE	18	REMOVE
2658	PINE	12	REMOVE
2659	PINE	12	REMOVE
2661	PINE	12	REMOVE
2663	PINE	12	REMOVE
2664	PINE	12	REMOVE
2665	PINE	13	REMOVE
2666	PINE	13	REMOVE
2670	PINE	18	REMOVE
2671	PINE	10	REMOVE
2672	PINE	10	REMOVE
2673	PINE	10	REMOVE
2674	PINE	16	REMOVE
2676	PINE	14	REMOVE
2677	PINE	11	REMOVE
2678	PINE	12	REMOVE
2679	PINE	10	REMOVE
2680	PINE	18	REMOVE
2681	PINE	10	REMOVE
2682	PINE	12	REMOVE
2683	PINE	14	REMOVE
2684	PINE	16	REMOVE
2685	PINE	18	REMOVE
2687	PINE	14	REMOVE
2688	PINE	18	REMOVE
2689	PINE	12	REMOVE
2690	PINE	16	REMOVE
2691	PINE	12	REMOVE
2692	PINE	10	REMOVE
2693	PINE	14	REMOVE
2694	PINE	10	REMOVE
2695	PINE	16	REMOVE
2696	PINE	10	REMOVE
2697	FIR	18	

TREE #	SPECIES	DBH*	REMOVE
2699	FIR	22	
2700	FIR	34	
2701	FIR	48	
2702	FIR	28	
2703	FIR	24	
2704	FIR	42	
2705	FIR	28	
2706	FIR	28	
2707	FIR	26	
2708	FIR	40	
2709	FIR	14	
2710	FIR	32	
2713	FIR	12	
2714	FIR	28	
2716	FIR	28	
2717	FIR	32	
2718	FIR	40	
2719	FIR	28	
2720	FIR	28	
2721	FIR	32	
2722	FIR	44	
2723	FIR	40	
2724	FIR	48	
2725	FIR	22	
2726	FIR	24	
2727	OAK	38	
2728	OAK	16	
2729	OAK	24	
2730	OAK	18	
2731	OAK	12	
2732	FIR	30	
2733	OAK	14	
2734	OAK	14	
2735	FIR	30	
2736	FIR	18	
2737	FIR	14	
2738	FIR	30	
2739	OAK	24	
2740	FIR	22	
2741	FIR	12	
2742	FIR	12	
2743	FIR	28	
2744	FIR	24	
2745	FIR	23	
2746	FIR	14	
2749	FIR	16	
2750	FIR	30	
2751	FIR	32	
2752	FIR	24	
2753	PINE	14	REMOVE
2754	DECID	10	REMOVE
2756	FIR	40	
2757	FIR	32	
2758	FIR	32	
2759	FIR	32	
2760	FIR	30	
2761	FIR	16	
2762	FIR	22	
2763	FIR	36	
2764	FIR	52	
2765	PINE	12	
2769	FIR	22	
2770	PINE	16	
2771	FIR	16	
2772	FIR	14	
2773	FIR	16	
2774	FIR	10	
2776	FIR	12	
2777	FIR	12	
2778	FIR	26	
2779	FIR	26	
2780	FIR	30	
2781	BIRCH	12	
2782	OAK	14	
2783	OAK (x3)	14	
2784	OAK	18	
2785	OAK	10	
2786	OAK	24	
2787	OAK	10	
2788	OAK	10	
2789	OAK	18	
2790	OAK	26	
2791	OAK	27	
2792	OAK	27	
2793	OAK	27	
2794	OAK	27	
2795	OAK	27	
2796	OAK	27	
2797	OAK	27	
2798	OAK	27	
2799	OAK	27	
2800	OAK	27	
2801	OAK	27	
2802	OAK	27	
2803	OAK	27	
2804	OAK	27	
2805	OAK	27	
2806	OAK	27	
2807	OAK	27	
2808	OAK	27	
2809	OAK	27	
2810	OAK	27	
2811	OAK	27	
2812	OAK	27	
2813	OAK	27	
2814	OAK	27	
2815	OAK	27	
2816	OAK	27	
2817	OAK	27	
2818	OAK	27	
2819	OAK	27	
2820	OAK	27	
2821	OAK	27	
2822	OAK	27	
2823	OAK	27	
2824	OAK	27	
2825	OAK	27	
2826	OAK	27	
2827	OAK	27	
2828	OAK	27	
2829	OAK	27	
2830	OAK	27	
2831	OAK	27	

TREE #	SPECIES	DBH*	REMOVE
2833	OAK (x2)	16	REMOVE
2834	OAK	28	REMOVE
2835	OAK	10	
2836	OAK	34	
2837	OAK	18	
2838	OAK (x3)	18	
2839	OAK (x2)	12	
2840	OAK	24	
2841	OAK	24	
2842	OAK	24	
2843	OAK	24	
2844	OAK	24	
2845	OAK	24	
2846	OAK	24	
2847	OAK	24	
2848	OAK	24	
2849	OAK	24	
2850	OAK	24	
2851	OAK	24	
2852	OAK	24	
2853	OAK	24	
2854	OAK	24	
2855	OAK	24	
2856	OAK	24	
2857	OAK	24	
2858	OAK	24	
2859	OAK	24	
2860	OAK	24	
2861	OAK	24	
2862	OAK	24	
2863	OAK	24	
2864	OAK	24	
2865	OAK	24	
2866	OAK	24	
2867	OAK	24	
2868	OAK	24	
2869	OAK	24	
2870	OAK	24	
2871	OAK	24	
2872	OAK	24	
2873	OAK	24	
2874	OAK	24	
2875	OAK	24	
2876	OAK	24	
2877	OAK	24	
2878	OAK	24	
2879	OAK	24	
2880	OAK	24	
2881	OAK	24	
2882	OAK	24	
2883	OAK	24	
2884	OAK	24	
2885	OAK	24	
2886	OAK	24	
2887	OAK	24	
2888	OAK	24	
2889	OAK	24	
2890	OAK	24	
2891	OAK	24	
2892	OAK	24	
2893	OAK	24	
2894	OAK	24	
2895	OAK	24	
2896	OAK	24	
2897	OAK	24	
2898	OAK	24	
2899	OAK	24	
2900	OAK	24	
2901	OAK	24	
2902	OAK	24	
2903	OAK	24	
2904	OAK	24	
2905	OAK	24	
2906	OAK	24	
2907	OAK	24	
2908	OAK	24	
2909	OAK	24	
2910	OAK	24	
2911	OAK	24	
2912	OAK	24	
2913	OAK	24	
2914	OAK	24	
2915	OAK	24	
2916	OAK	24	
2917	OAK	24	
2918	OAK	24	
2919	OAK	24	
2920	OAK	24	
2921	OAK	24	
2922	OAK	24	
2923	OAK	24	
2924	OAK	24	
2925	OAK	24	
2926	OAK	24	
2927	OAK	24	
2928	OAK	24	
2929	OAK	24	
2930	OAK	24	
2931	OAK	24	
2932	OAK	24	
2933	OAK	24	
2934	OAK	24	
2935	OAK	24	
2936	OAK	24	
2937	OAK	24	
2938	OAK	24	
2939	OAK	24	
2940	OAK	24	
2941	OAK	24	
2942	OAK	24	
2943	OAK	24	
2944	OAK	24	
2945	OAK	24	
2946	OAK	24	
2947	OAK	24	
2948	OAK	24	
2949	OAK	24	
2950	OAK	24	
2951	OAK	24	
2952	OAK	24	
2953	OAK	24	
2954	OAK	24	
2955	OAK	24	
2956	OAK	24	
2957	OAK	24	
2958	OAK	24	
2959	OAK	24	
2960	OAK	24	
2961	OAK	24	
2962	OAK	24	
2963	OAK	24	
2964	OAK	24	
2965	OAK	24	
2966	OAK	24	
2967	OAK	24	
2968	OAK	24	
2969	OAK	24	
2970	OAK	24	



4540 PRINGLE RD SE
TAX MAP - 3000 & 3002
TAX MAP - 083W11BC
SW1/4 NW1/4 SEC11 T8S R3W W.M.
SALEM, OREGON

TENTATIVE PLAT PH1

REVISIONS	
NO.	DATE

EMERIO
ENGINEERING • SURVEYING • DESIGN
1500 VALLEY RIVER DRIVE, SUITE 100
EUGENE, OREGON 97401
TEL: (503) 748-5812
FAX: (503) 639-9592
www.emeriodesign.com

PRELIMINARY
NOT FOR CONSTRUCTION
HAWKINS
EXPIRES: 6/30/2023

SHEET
11 OF 74

Exhibit 1