

LAND MARKERS SURVEYING
4068 HUDSON AVE. NE
SALEM, OR 97301
OFFICE (503) 581-0911



SITE PLAN

PREPARED FOR: CARLOS ARMAS JOB #22-092

DATE: JUNE 7, 2022

LOCATED IN THE NORTHEAST QUARTER OF SECTION 29,
TOWNSHIP 7 SOUTH, RANGE 3 WEST, WILLAMETTE MERIDIAN,
POLK COUNTY, OREGON

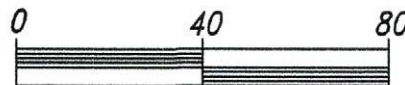
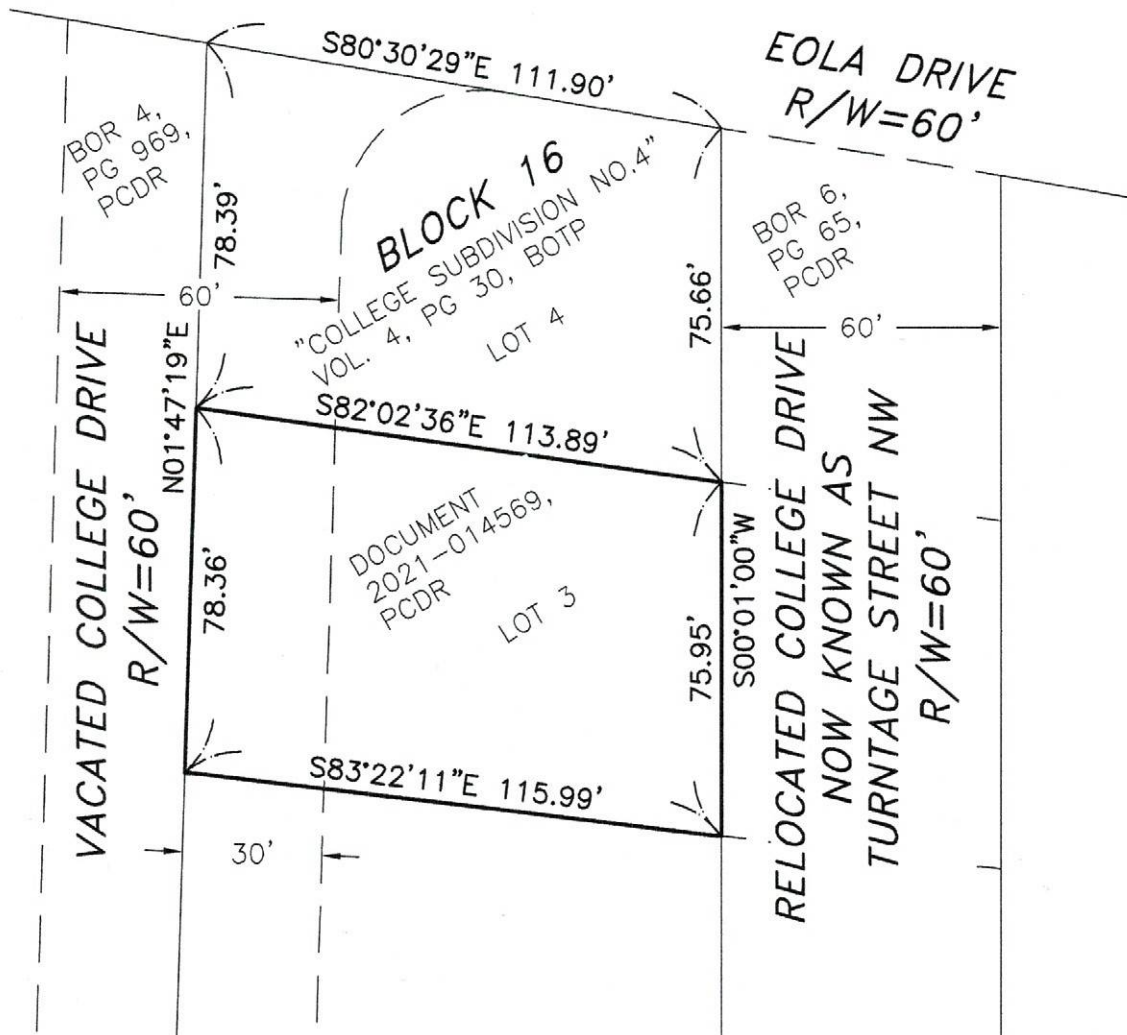

SCALE IN FEET
1"=40'

NARRATIVE:

The purpose of this map is to illustrate dimensions of that real property described in Document 2021-014569. No monuments were set for this map. Basis of Bearing for this project was from Polk County Survey 4949.

LEGEND:

R/W - RIGHT OF WAY
VOL. - VOLUME
BOTP - BOOK OF TOWN PLATS
PCDR - POLK COUNTY DEED RECORDS
BOR - BOOK OF RECORDS

NOTE:

ALL BOUNDARY INFORMATION SHOWN
HEREON IS RECORD INFORMATION FROM
POLK COUNTY SURVEY 4949.

REGISTERED
PROFESSIONAL
LAND SURVEYOR

Troy E. Petersen
OREGON
JANUARY 10, 2006
TROY E. PETERSEN
61408

EXPIRES: 12/31/22

SIGNED: 06/10/22