

# PANDA

## EXPRESS

Lancaster Dr. & Weathers St., Salem, OR



1

VICINITY MAP  
Scale: N.T.S.



**superior**  
electrical advertising

1700 West Anaheim Street  
Long Beach, California  
90813-1195  
Phone: 562.495.3808  
Facsimile: 562.435.1867

[www.superiorsigns.com](http://www.superiorsigns.com)

Project:  
**Panda Express**

Address:  
**Lancaster Dr., & Weathers Dr.,  
Salem, OR**

Account Manager:  
**S. Janocha**

Scale: T.A.:  
**AS NOTED 3.50**

Design No.:  
**22-05-8450-01**

Reg. No.:

Revision History:  
**R0 5/11/22 LR New Drawing**  
**R1 5/24/22 LR New site plan (1)**



**ELECTRIC SIGN**

This sign is intended to be installed in accordance with the requirements of Article 600 of the National Electrical Code and/or other applicable local codes. This includes proper grounding and bonding of the sign.

• CONSTRUCTION APPROVALS •

Acct. Mgr: Date:

Design: Date:

Mfg/QC: Date:

Page: 1 of 4

This is an original unpublished drawing created by Superior Electrical Advertising, Inc. It is submitted for your approval. It is not to be shown to anyone outside of your organization, nor is it to be reproduced, copied or exhibited in any fashion. The changing of colors, sizes, materials or illumination method does not alter the design. Ownership of this design is held by Superior Electrical Advertising, Inc. Authorization to use this design in any fashion must be obtained in writing from Superior Electrical Advertising, Inc.

© SEA 2022

Note: The colors depicted here are a graphic representation. Actual colors may vary. See color specifications.



**C** **1'-10" Letter Set**  
**19.3 Sq. Ft.**

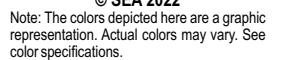
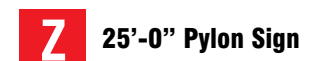

**1 SITE PLAN**  
**Scale: N.T.S**



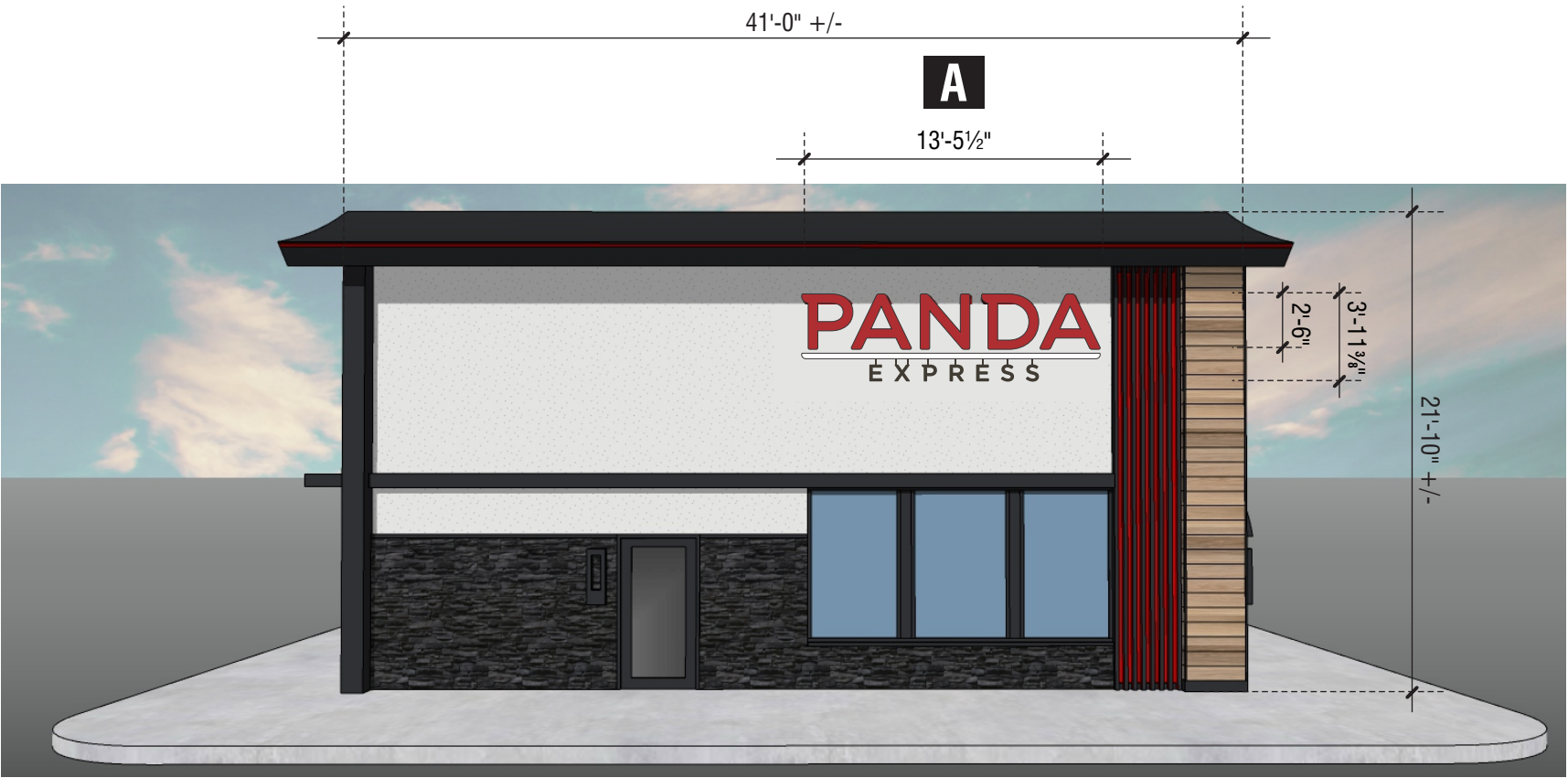

1 WEST ELEVATION  
Approximate Scale: 1/8" = 1'-0"

53.13 Sq. Ft.



2 EAST ELEVATION  
Approximate Scale: 1/8" = 1'-0"

36.0 Sq. Ft.



**superior**  
electrical advertising

1700 West Anaheim Street  
Long Beach, California  
90813-1195  
Phone: 562.495.3808  
Facsimile: 562.435.1867

www.superiorsigns.com

Project:  
**Panda Express**

Address:  
**Lancaster Dr., & Weathers Dr.,  
Salem, OR**

Account Manager:  
**S. Janocha**

Scale: T.A.:  
**AS NOTED 3.50**

Design No.:  
**22-05-8450-01**

Reg. No.:

Revision History:  
**R0 5/11/22 LR New Drawing**  
**R1 5/24/22 LR New site plan (1)**



**ELECTRIC SIGN**

This sign is intended to be installed in accordance with the requirements of Article 600 of the National Electrical Code and/or other applicable local codes. This includes proper grounding and bonding of the sign.

• CONSTRUCTION APPROVALS •

Acct. Mgr: Date:

Design: Date:

Mfg/QC: Date:

Page: 3 of 4

This is an original unpublished drawing created by Superior Electrical Advertising, Inc. It is submitted for your approval. It is not to be shown to anyone outside of your organization, nor is it to be reproduced, copied or exhibited in any fashion. The changing of colors, sizes, materials or illumination method does not alter the design. Ownership of this design is held by Superior Electrical Advertising, Inc. Authorization to use this design in any fashion must be obtained in writing from Superior Electrical Advertising, Inc.

© SEA 2022  
Note: The colors depicted here are a graphic representation. Actual colors may vary. See color specifications.



**3 SOUTH ELEVATION**  
Approximate Scale: 1/8" = 1'-0"

36 Sq. Ft.

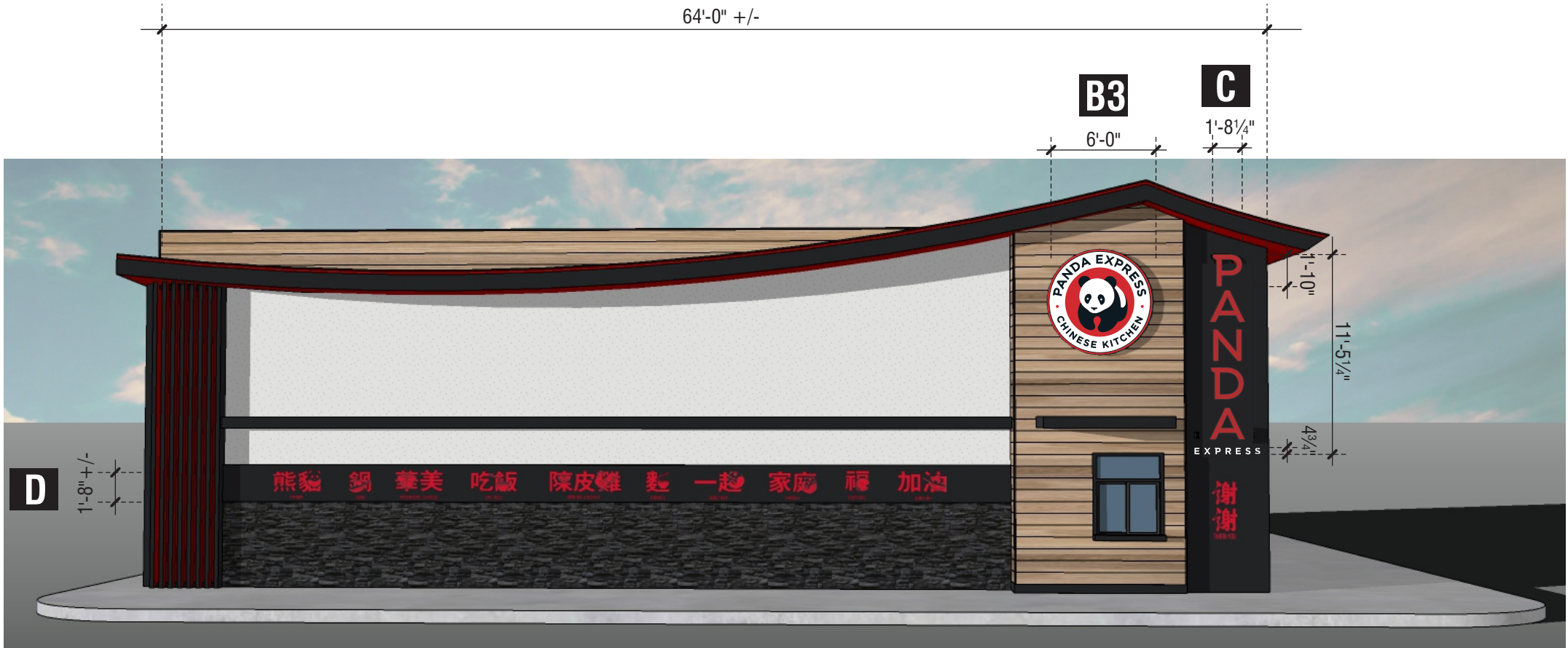

**4 NORTH ELEVATION**  
Approximate Scale: 1/8" = 1'-0"

36.0 + 19.3 = 55.3 Sq. Ft.



**superior**  
electrical advertising

1700 West Anaheim Street  
Long Beach, California  
90813-1195  
Phone: 562.495.3808  
Facsimile: 562.435.1867

www.superiorsigns.com

Project:  
**Panda Express**

Address:  
**Lancaster Dr., & Weathers Dr.,  
Salem, OR**

Account Manager:  
**S. Janocha**

Scale: T.A.:  
**AS NOTED 3.50**

Design No.:  
**22-05-8450-01**

Reg. No.:

Revision History:  
**R0 5/11/22 LR New Drawing**  
**R1 5/24/22 LR New site plan (1)**



**ELECTRIC SIGN**

This sign is intended to be installed in accordance with the requirements of Article 600 of the National Electrical Code and/or other applicable local codes. This includes proper grounding and bonding of the sign.

• CONSTRUCTION APPROVALS •

Acct. Mgr: Date:

Design: Date:

Mfg/QC: Date:

Page: 4 of 4

This is an original unpublished drawing created by Superior Electrical Advertising, Inc. It is submitted for your approval. It is not to be shown to anyone outside of your organization, nor is it to be reproduced, copied or exhibited in any fashion. The changing of colors, sizes, materials or illumination method does not alter the design. Ownership of this design is held by Superior Electrical Advertising, Inc. Authorization to use this design in any fashion must be obtained in writing from Superior Electrical Advertising, Inc.

© SEA 2022

Note: The colors depicted here are a graphic representation. Actual colors may vary. See color specifications.