

1 June 2022

[Laurel Christian](#)

Public Works

City of Salem

555 Liberty Road SE

Salem, Oregon 97301

**RE: SRP 2, 22-108793 3130 22ND STREET SE**

In response to your email,

*the applicant has the option to submit findings that ground slopes and geological map information demonstrate a low landslide hazard risk pursuant to SRC Chapter 810.*

#### Findings

1. this is not naturally occurring topography. In actuality this is stock piled material that came out of the 22<sup>nd</sup> Street SE extension.
2. The general area is characterized by flat ground (suitable for industrial development)
3. The slope hazard when overlayed on topography occurs above elevation 202.
4. Development plans call for the removal. Of embankment above elevation 198. The slope hazard area of the Stock pile is above elevation 202.
5. All indicated areas of slope hazard will be removed with proposed development.

Please call with questions.

Ronald James Ped

Architect, PC

President

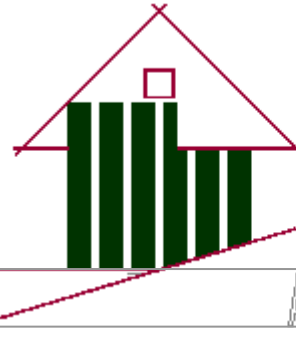

RONALD  
JAMES  
PED  
ARCHITECT

1 June 2022

[Laurel Christian](#)

Public Works

City of Salem

555 Liberty Road SE

Salem, Oregon 97301

**RE: SRP 2, 22-108793 3130 22ND STREET SE**

In response to your email,

*the applicant has the option to submit findings that ground slopes and geological map information demonstrate a low landslide hazard risk pursuant to SRC Chapter 810.*

**Findings**

1. this is not naturally occurring topography. this is stock piled material from the 22<sup>nd</sup> Street SE extension.
2. The general area is characterized by flat ground (suitable for industrial development)
3. The slope hazard when overlayed on topography occurs above elevation 202.
4. Development plans call for the removal. Of embankment above elevation 198. The slope hazard area of the Stock pile is above elevation 202.
5. All indicated areas of slope hazard will be removed with proposed development.

Please call with questions.

Ronald James Ped  
Architect, PC  
President