

PARTITION PLAT NO. _____

A VALIDATION OF A UNIT OF LAND NOT LAWFULLY ESTABLISHED
LOCATED IN THE NORTHEAST 1/4 OF SECTION 12, TOWNSHIP 7
SOUTH, RANGE 3 WEST, WILLAMETTE MERIDIAN,
CITY OF SALEM, MARION COUNTY, OREGON
MONTH --, ----

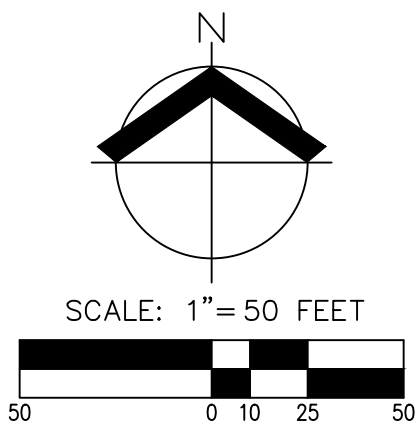

DETAIL
NOT TO SCALE

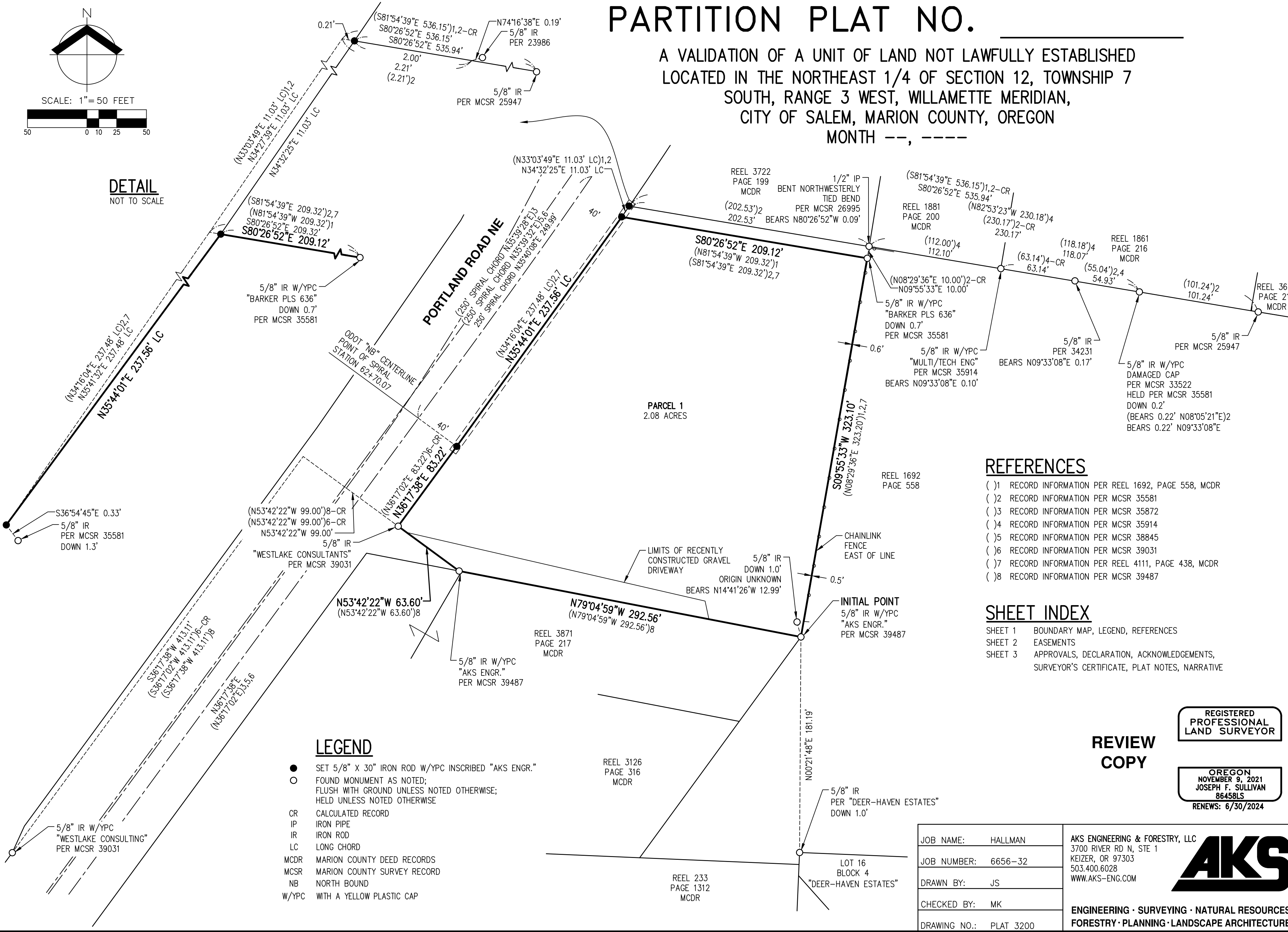

REFERENCES

- ()1 RECORD INFORMATION PER REEL 1692, PAGE 558, MCDR
- ()2 RECORD INFORMATION PER MCSR 35581
- ()3 RECORD INFORMATION PER MCSR 35872
- ()4 RECORD INFORMATION PER MCSR 35914
- ()5 RECORD INFORMATION PER MCSR 38845
- ()6 RECORD INFORMATION PER MCSR 39031
- ()7 RECORD INFORMATION PER REEL 4111, PAGE 438, MCDR
- ()8 RECORD INFORMATION PER MCSR 39487

SHEET INDEX

- SHEET 1 BOUNDARY MAP, LEGEND, REFERENCES
- SHEET 2 EASEMENTS
- SHEET 3 APPROVALS, DECLARATION, ACKNOWLEDGEMENTS, SURVEYOR'S CERTIFICATE, PLAT NOTES, NARRATIVE

**REVIEW
COPY**

REGISTERED
PROFESSIONAL
LAND SURVEYOR

OREGON
NOVEMBER 9, 2021
JOSEPH F. SULLIVAN
86458LS
RENEWS: 6/30/2024

JOB NAME:	HALLMAN
JOB NUMBER:	6656-32
DRAWN BY:	JS
CHECKED BY:	MK
DRAWING NO.:	PLAT 3200

AKS ENGINEERING & FORESTRY, LLC
3700 RIVER RD N, STE 1
KEIZER, OR 97303
503.400.6028
WWW.AKS-ENG.COM



ENGINEERING · SURVEYING · NATURAL RESOURCES
FORESTRY · PLANNING · LANDSCAPE ARCHITECTURE

PARTITION PLAT NO. _____

A VALIDATION OF A UNIT OF LAND NOT LAWFULLY ESTABLISHED
LOCATED IN THE NORTHEAST 1/4 OF SECTION 12, TOWNSHIP 7
SOUTH, RANGE 3 WEST, WILLAMETTE MERIDIAN,
CITY OF SALEM, MARION COUNTY, OREGON
MONTH --, ----

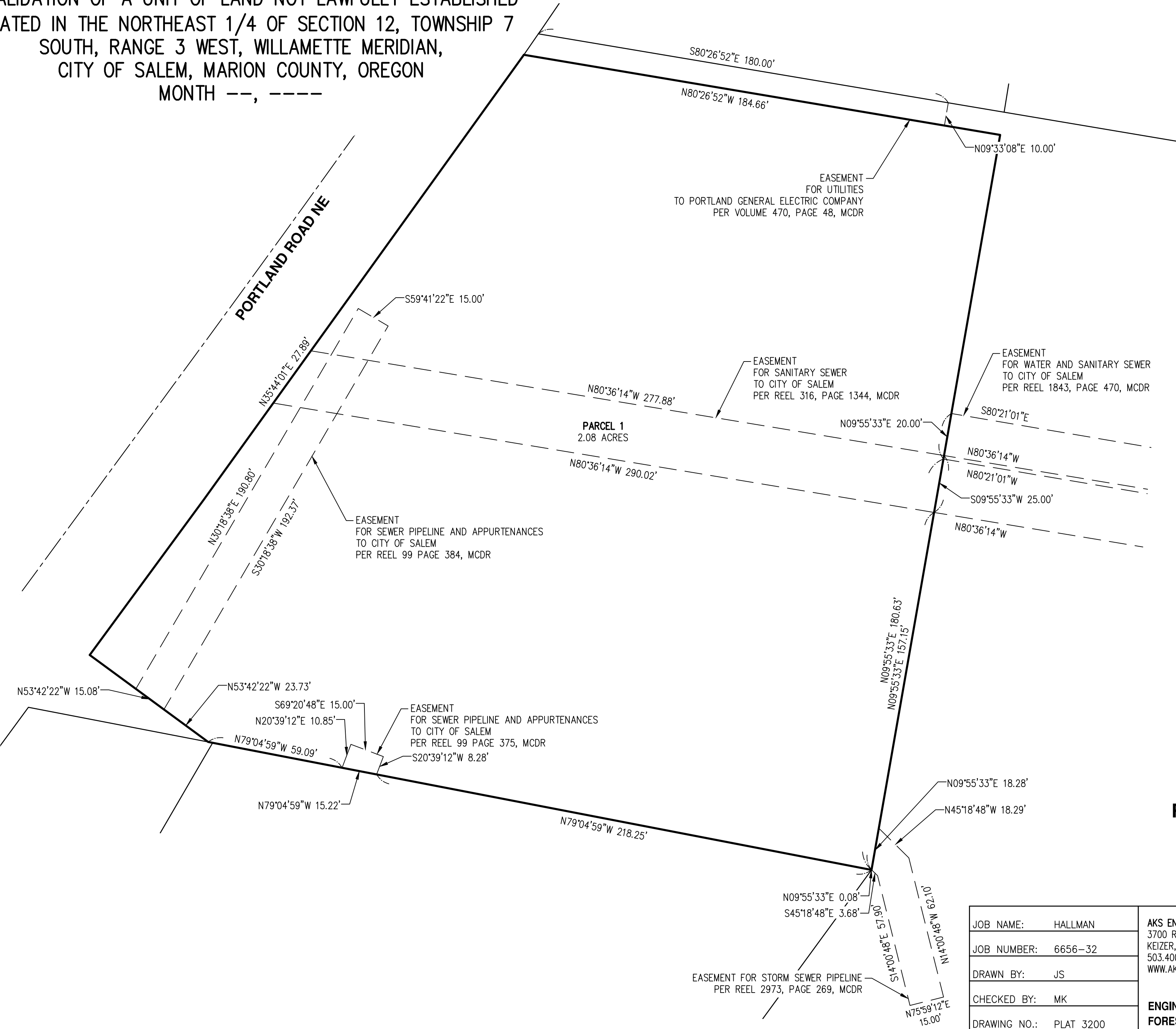
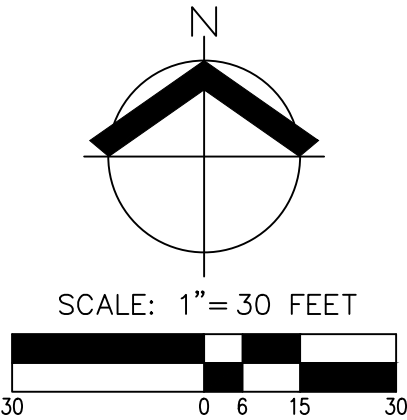

REGISTERED
PROFESSIONAL
LAND SURVEYOR

REVIEW
COPY

OREGON
NOVEMBER 9, 2021
JOSEPH F. SULLIVAN
86458LS
RENEWS: 6/30/2024

JOB NAME:	HALLMAN	<div>AKS ENGINEERING & FORESTRY, LLC 3700 RIVER RD N, STE 1 KEIZER, OR 97303 503.400.6028 WWW.AKS-ENG.COM</div> <div>AKS</div>
JOB NUMBER:	6656-32	
DRAWN BY:	JS	
CHECKED BY:	MK	
DRAWING NO.:	PLAT 3200	
		ENGINEERING · SURVEYING · NATURAL RESOURCES FORESTRY · PLANNING · LANDSCAPE ARCHITECTURE

CITY OF SALEM APPROVALS:

RY, LLC

AKS