

Vicinity Map

904 20th Street SE

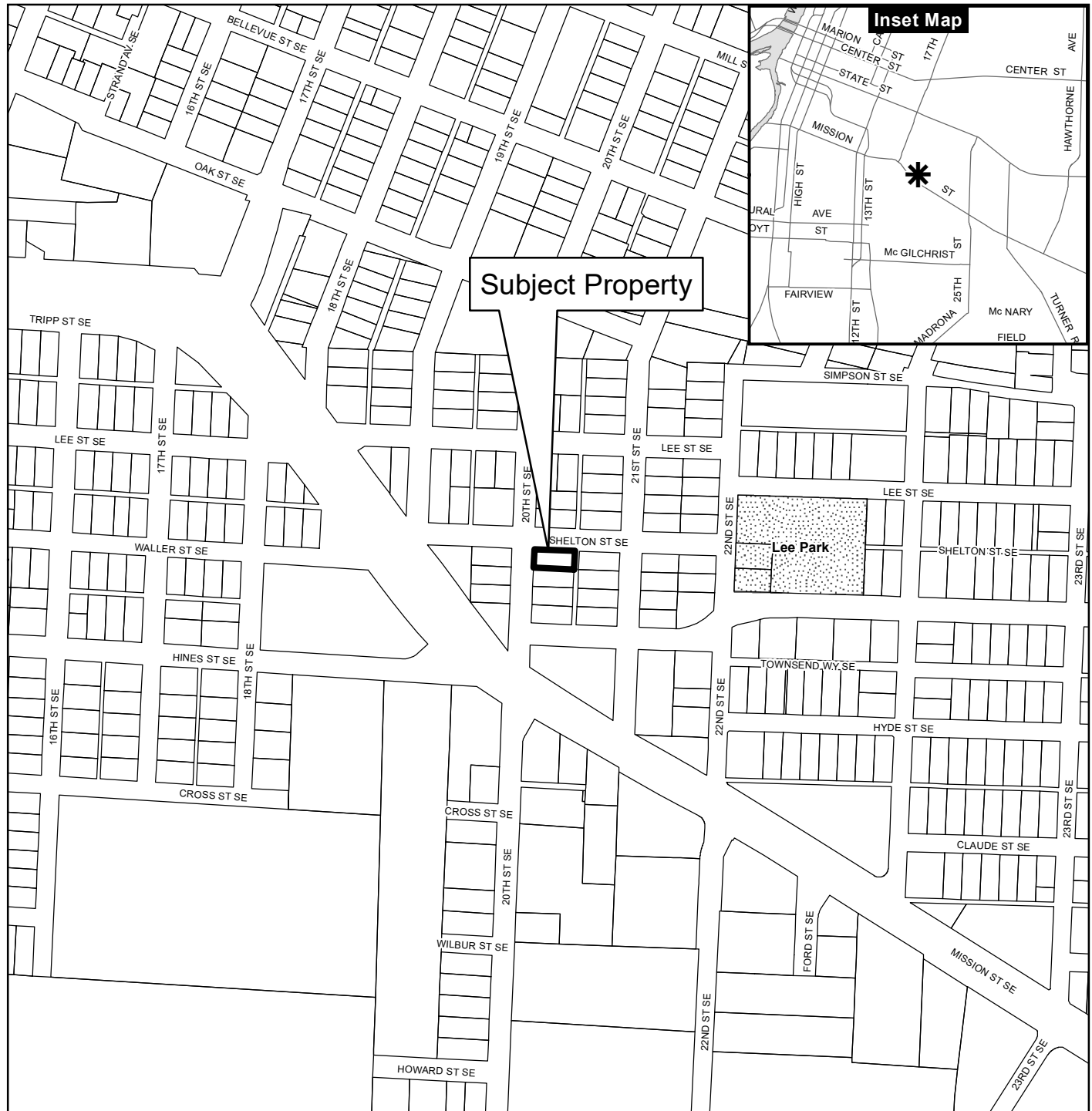

Legend

- Taxlots
- Urban Growth Boundary
- City Limits
- Outside Salem City Limits
- Historic District
- Schools

- Parks

CITY OF Salem
AT YOUR SERVICE
 Community Development Dept.

This product is provided as is, without warranty. In no event is the City of Salem liable for damages from the use of this product. This product is subject to license and copyright limitations and further distribution or resale is prohibited.

0 100 200 400 Feet



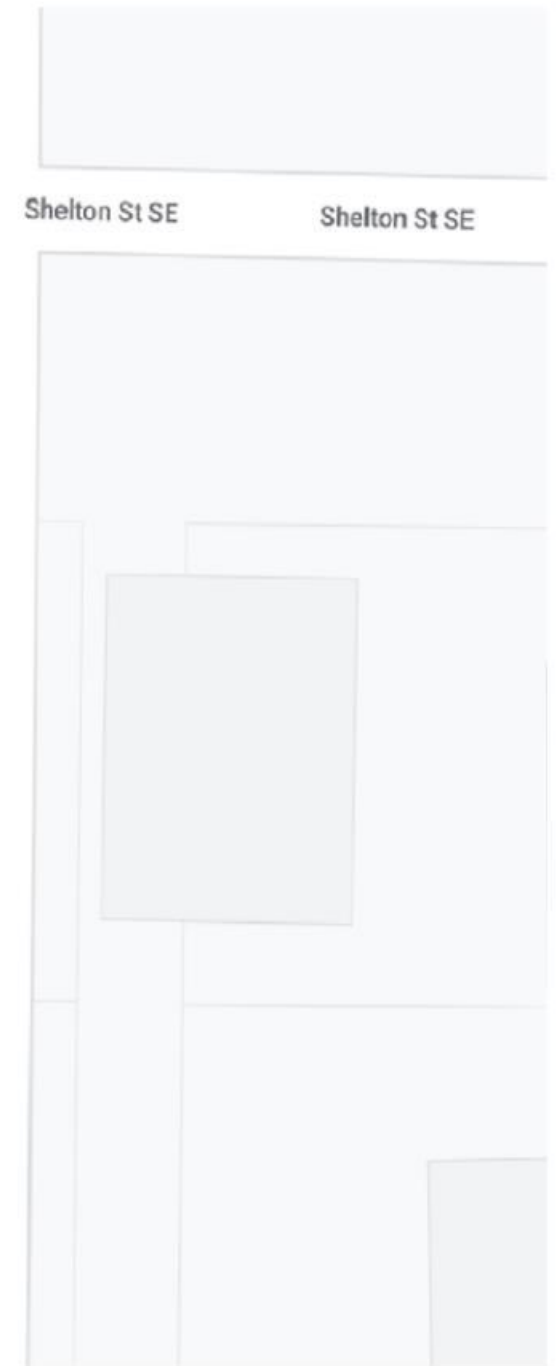
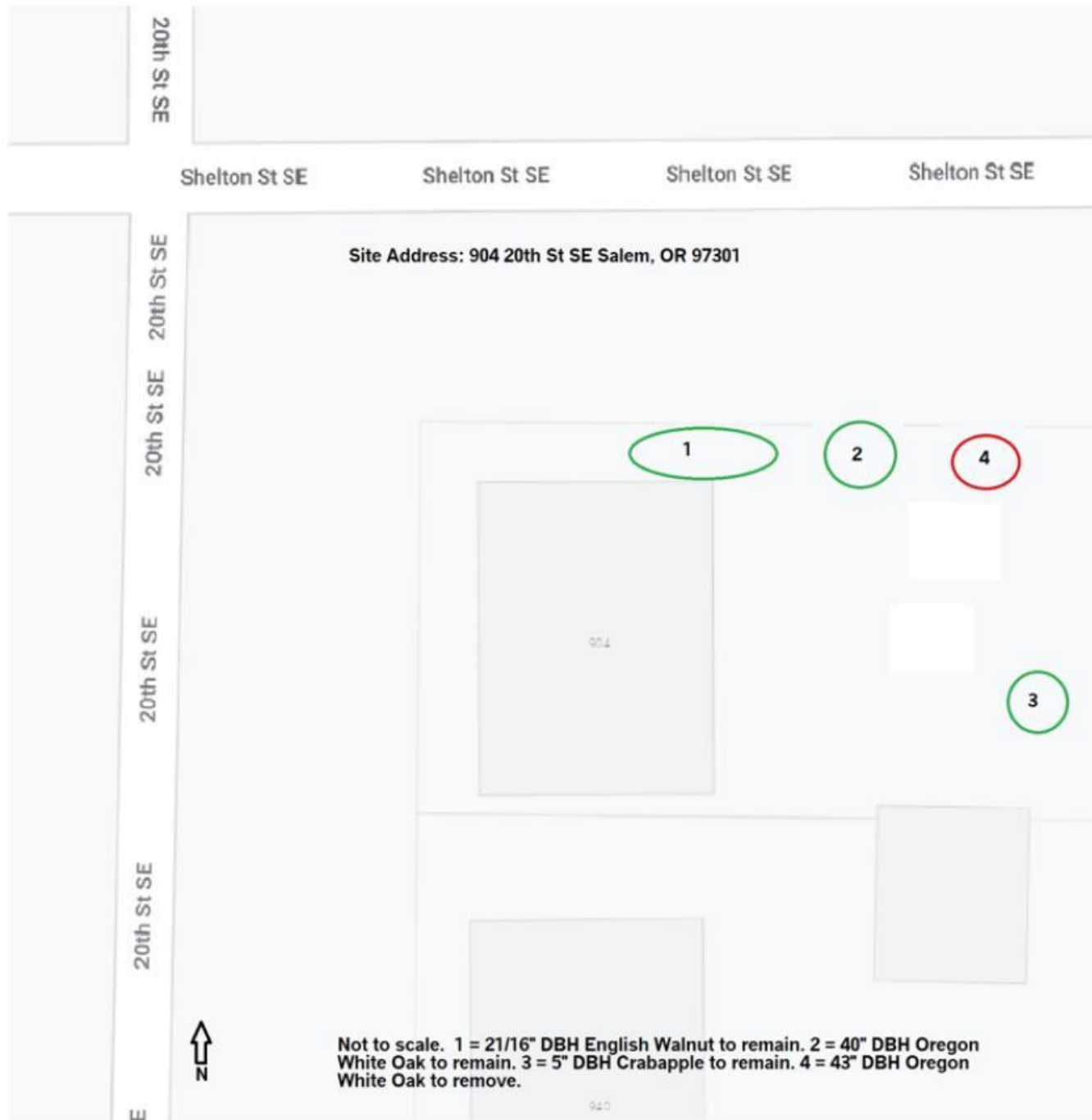



Date: April 22nd, 2022

Client: Tiffani Olsen

Location: backyard of 904 20th St SE, Salem, OR 97301

Species: Oregon white oak, *Quercus garryana* (43" DBH)

Findings: Upon visual inspection tree has obvious signs of decay in the bottom 6 feet. A large cut from years ago, at ~6 feet from the ground, failed to heal over properly resulting in extensive decay. This has left the tree completely hollow as you can see in the attached photos.

Additionally, ~75% of canopy is missing due to damage sustained during recent storms.

Due to the extent of the rot and potential targets I consider this tree to be a hazard. My recommendation is to remove the tree before more of the canopy, or the entire tree, fails and lands on the house.

Rigo Padilla

ISA Certified Arborist, PN-8962A

Cell: 971-707-8570 - Office: 503-363-0991

rigo@mtvtreeoregon.com / www.mtvtreeoregon.com

Salem Office: 503-363-0991
Portland: 855-878-8733

PO Box 7530, Salem, OR 97303
PO Box 80805, Portland, OR 97280



Salem Office: 503-363-0991
Portland: 855-878-8733

PO Box 7530, Salem, OR 97303
PO Box 80805, Portland, OR 97280



Salem Office: 503-363-0991
Portland: 855-878-8733

PO Box 7530, Salem, OR 97303
PO Box 80805, Portland, OR 97280



Salem Office: 503-363-0991
Portland: 855-878-8733

PO Box 7530, Salem, OR 97303
PO Box 80805, Portland, OR 97280