



RESPONSE TO REQUEST FOR COMMENTS

DATE: Thursday, April 7, 2022

CASE/APP NUMBER: CU-SPR-ADJ-DAP-TRV-DR22-02

PROPERTY LOCATION: 3200 Block of Boone Rd SE

CASE MANAGER: Aaron Panko, Planner III, City of Salem

Email: apanko@cityofsalem.net

COMMENTS FROM: Jolynn Franke, Transit Planner I, Cherriots

Email: planning@cherriots.org

COMMENTS: The Salem Area Mass Transit District (Cherriots) is planning a future service expansion that would bring fixed-route transit to this new multiple family housing development. Therefore, Cherriots requests that the developer build two transit stops conforming to Cherriots bus stop pads layout standards and right-of-way dedication, if necessary, to be provided. Additionally, Cherriots requests on-street parking to be restricted in the areas of the transit stops as defined by Cherriots no parking zones at intersections standards. The transit stops are to be located on 32nd Ave near the intersection with A Drive - one nearside stop and one farside stop. Each stop will be serviced by one standard 40-foot bus. A screenshot of the requested transit stop locations is provided on the following page. Also provided are drawings for standard transit stop design, no parking zones, etc. Please feel free to reach out to planning@cherriots.org should any other information be needed.



Screenshot of approximate transit stop locations requested (see drawing C8, attached, for measurements):

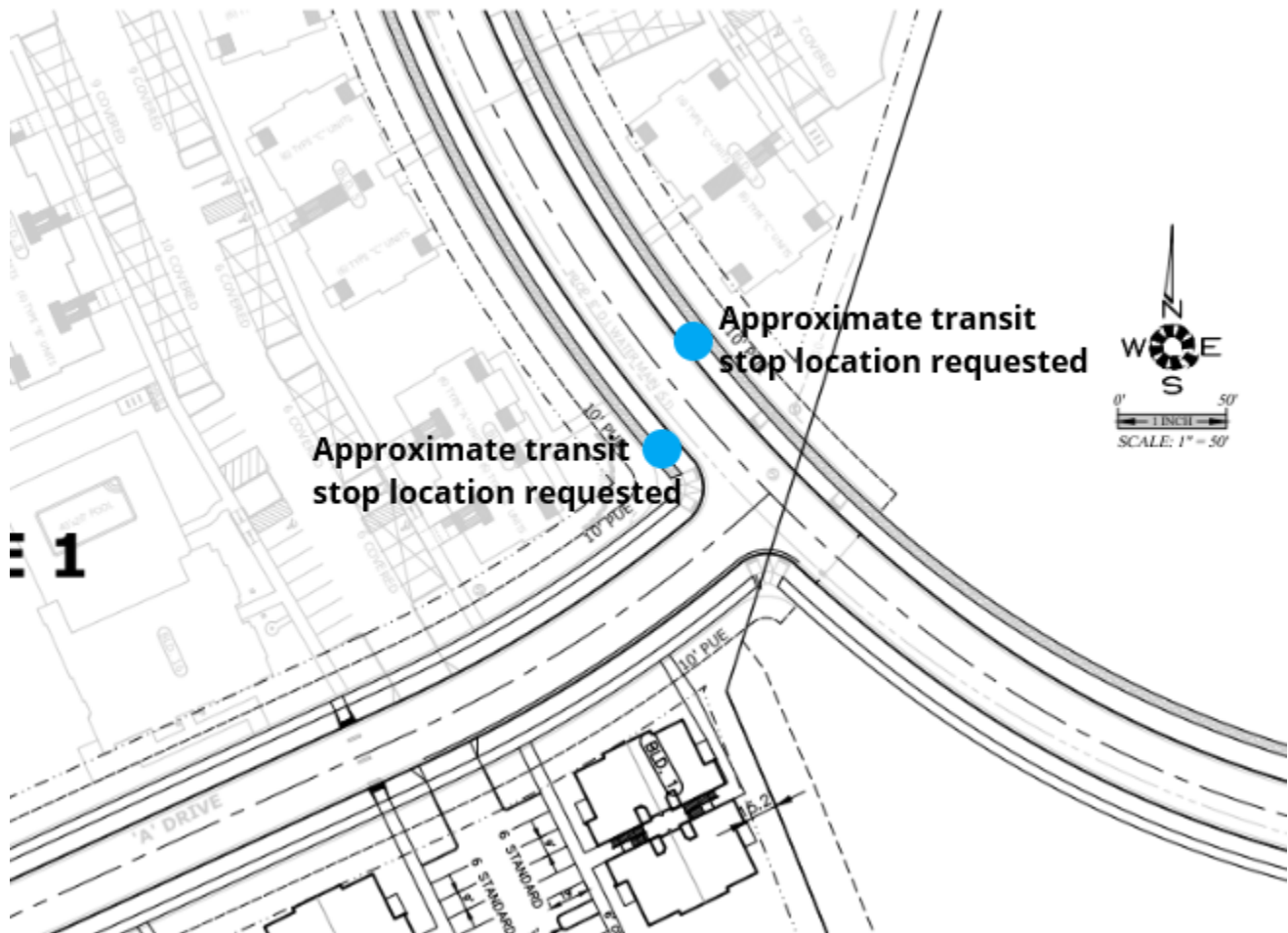

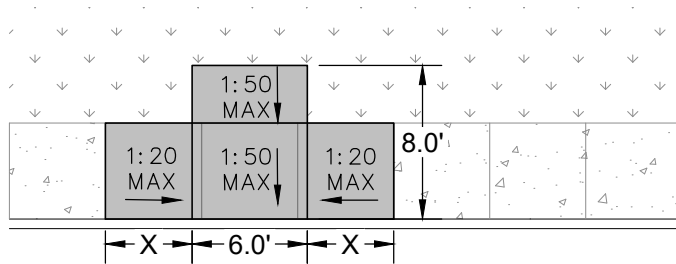

EXISTING ROADWAY

BUS STOP PADS - CURB LINE SIDEWALK

NOT TO SCALE

NOTES:

1. "X" WIDTH TO BE A MINIMUM OF 3.0' OR MATCH EXISTING SIDEWALK JOINT SPACING.
2. "Y" LENGTH TO BE EQUAL TO THE WIDTH OF THE PLANTER STRIP, FROM BACK OF CURB TO FRONT OF SIDEWALK.
3. JOINT SPACING, "Z" SHALL BE 3' MINIMUM, 6' MAXIMUM. PROVIDE SIDEWALK PANELS THAT ARE AS SQUARE AS POSSIBLE.
4. MATCH EXISTING WIDTH WHERE PROPOSED BUS STOP PANELS CONNECT TO THE EXISTING WALK.

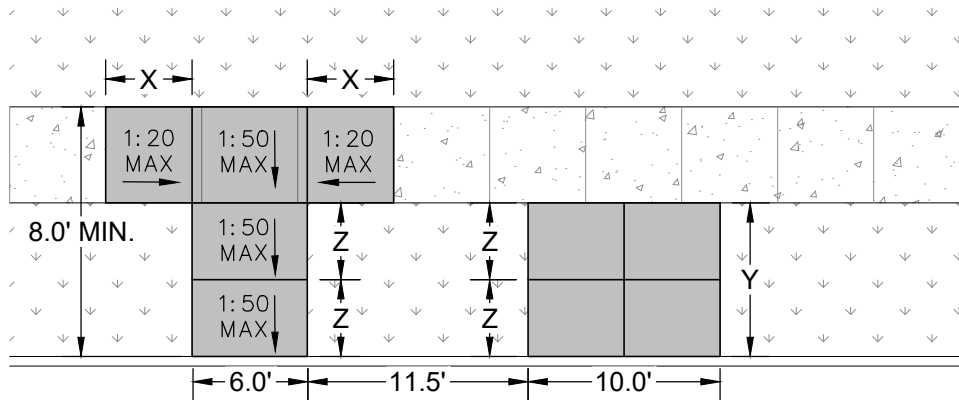

EXISTING ROADWAY

BUS STOP PADS - PLANTER STRIP (12' WIDE OR LESS)

NOT TO SCALE

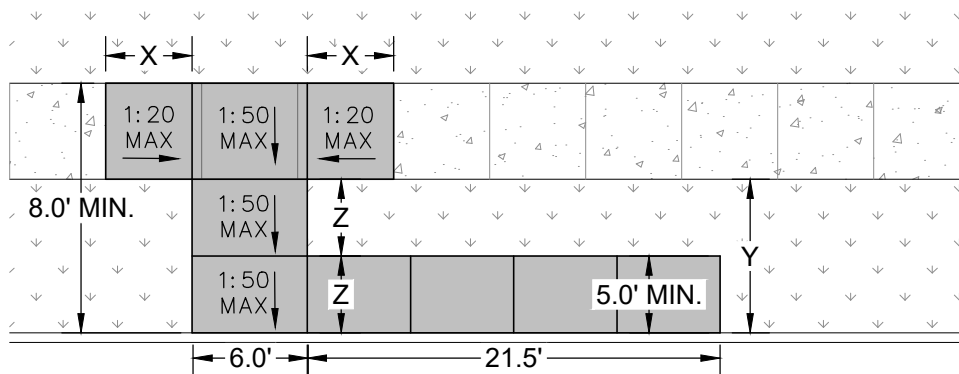

EXISTING ROADWAY

BUS STOP PADS - PLANTER STRIP (WIDER THAN 12')

NOT TO SCALE

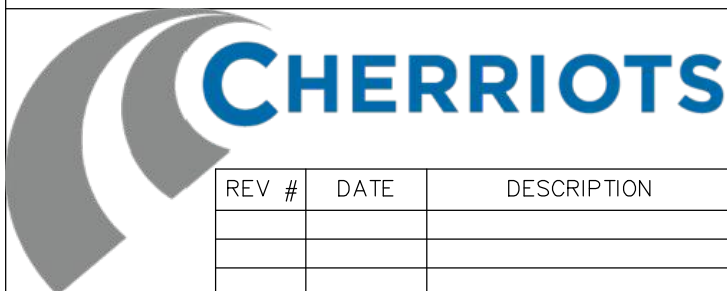

BUS STOP PADS LAYOUT

C1

REV #	DATE	DESCRIPTION	BY EGW	CHECKED RDV
			DATE 03/03/22	DATE 03/03/22

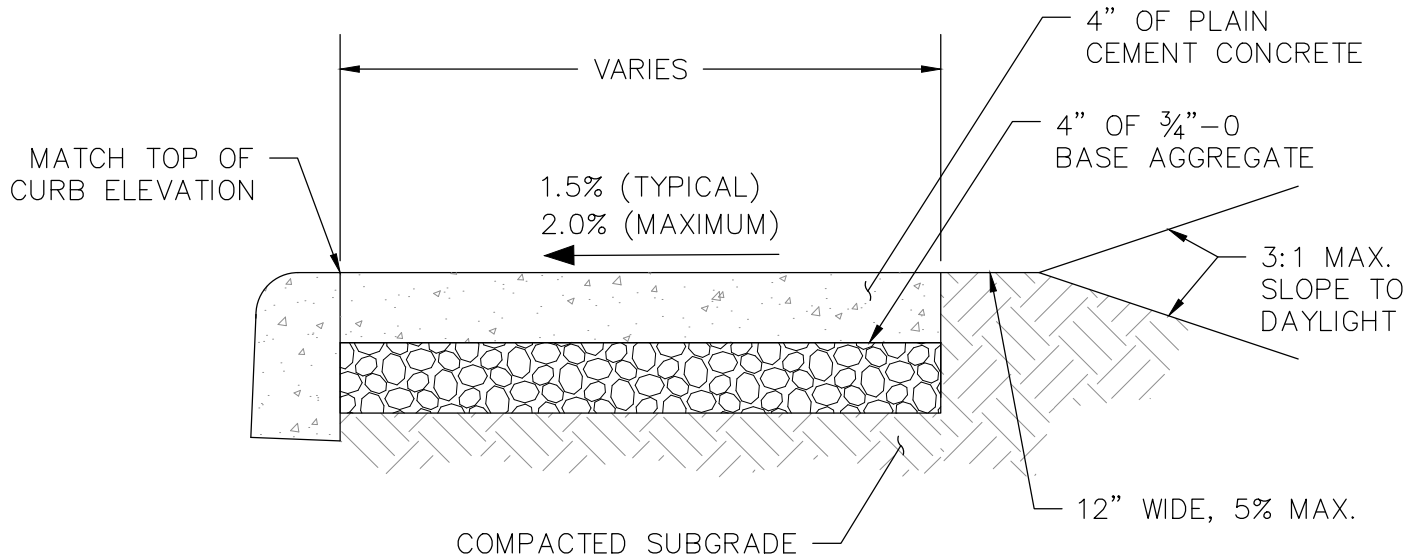

NOTES:

1. CONCRETE SHALL HAVE A MINIMUM COMPRESSIVE STRENGTH OF 3000 P.S.I. AT 28 DAYS.
2. CONTRACTION JOINTS OF THE WEAKENED PLANE TYPE SHALL BE 1- $\frac{1}{4}$ " DEEP AND TOOL ROUNDED BEFORE BROOMING. MATCH EXISTING JOINT SPACING. 15' MAXIMUM.
3. EXPANSION JOINTS TO BE PLACED AT SIDES OF DRIVEWAY APPROACHES, UTILITY VAULTS, ADA CURB RAMPS, AND AT SPACING NOT TO EXCEED 45 FEET.
4. FOR SIDEWALKS ADJACENT TO THE CURB AND POURED AT THE SAME TIME AS THE CURB, THE JOINT BETWEEN THEM SHALL BE A TROWELED JOINT WITH A MIN. $\frac{1}{2}$ INCH RADIUS.
5. FINISH WITH BROOM AND EDGE ALL JOINTS.
6. ALL EDGES SHALL BE TOOL ROUNDED AND SHINED PER JURISDICTIONAL REQUIREMENTS AFTER BROOMING. PROVIDE 3" SHINE IF NO OTHER REQUIREMENTS EXIST.
7. BASE AGGREGATE TO BE COMPACTED TO 95% OF AASHTO T-99.



CHERRIOTS

**STANDARD
SIDEWALK**

C2

REV #	DATE	DESCRIPTION

BY EGW

DATE 03/03/22

CHECKED RDV

DATE 03/03/22

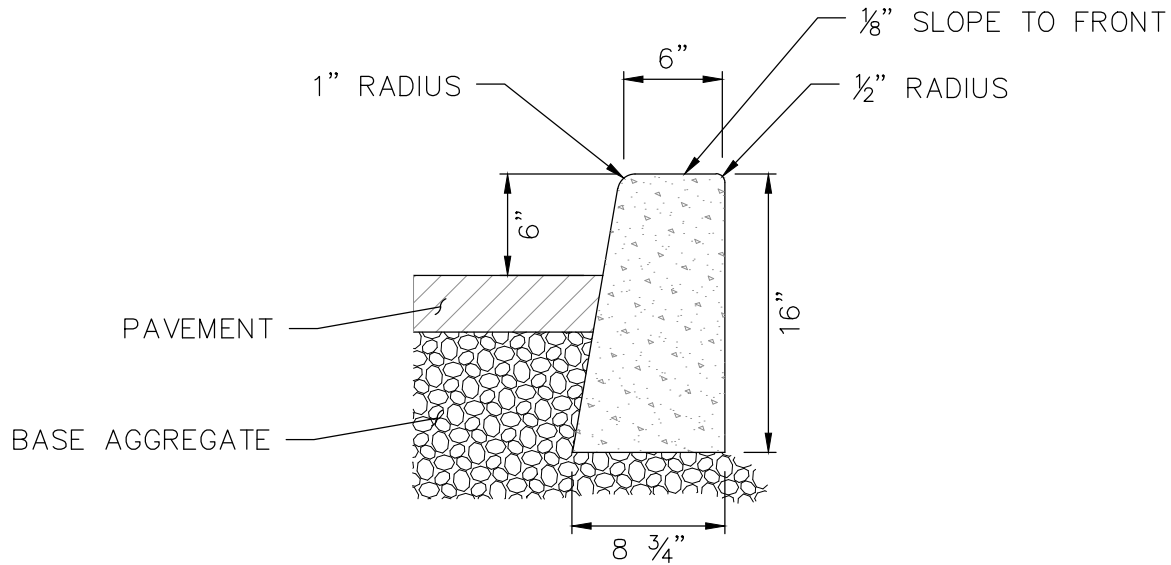

NOTES:

1. CONCRETE SHALL HAVE A MINIMUM COMPRESSIVE STRENGTH OF 3000 P.S.I. AT 28 DAYS.
2. EXPANSION JOINTS
 - 2.A. TO BE PROVIDED:
 - 2.A.1. AT EACH POINT OF TANGENCY OF THE CURB.
 - 2.A.2. AT EACH COLD JOINT.
 - 2.A.3. AT EACH SIDE OF THE INLET STRUCTURES.
 - 2.A.4. AT EACH END OF DRIVEWAYS.
 - 2.A.5. AT LOCATIONS NECESSARY TO LIMIT SPACING TO 45 FEET.
3. CONTRACTION JOINTS:
 - 3.A. SPACING TO BE NOT MORE THAN 15 FEET.
 - 3.B. THE DEPTH OF THE JOINT SHALL BE AT LEAST 1-1/2 INCHES.
4. BASE AGGREGATE TO BE 1 1/2"-0" OR 3/4"-0" COMPACTED TO 95% OF AASHTO T-99 AND SHALL BE TO SUBGRADE, STREET STRUCTURE, OR 4" IN DEPTH, WHICHEVER IS GREATER.

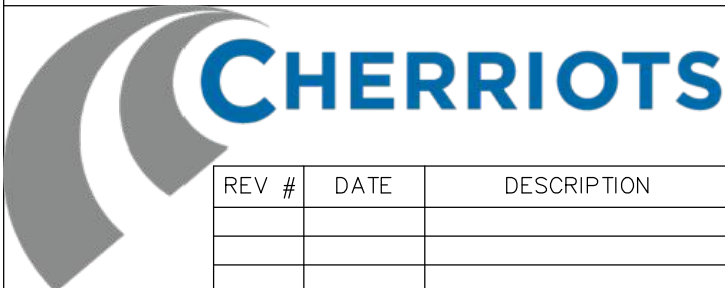

**STANDARD
CURB**

C3

REV #	DATE	DESCRIPTION

BY EGW
DATE 03/03/22

CHECKED RDV
DATE 03/03/22

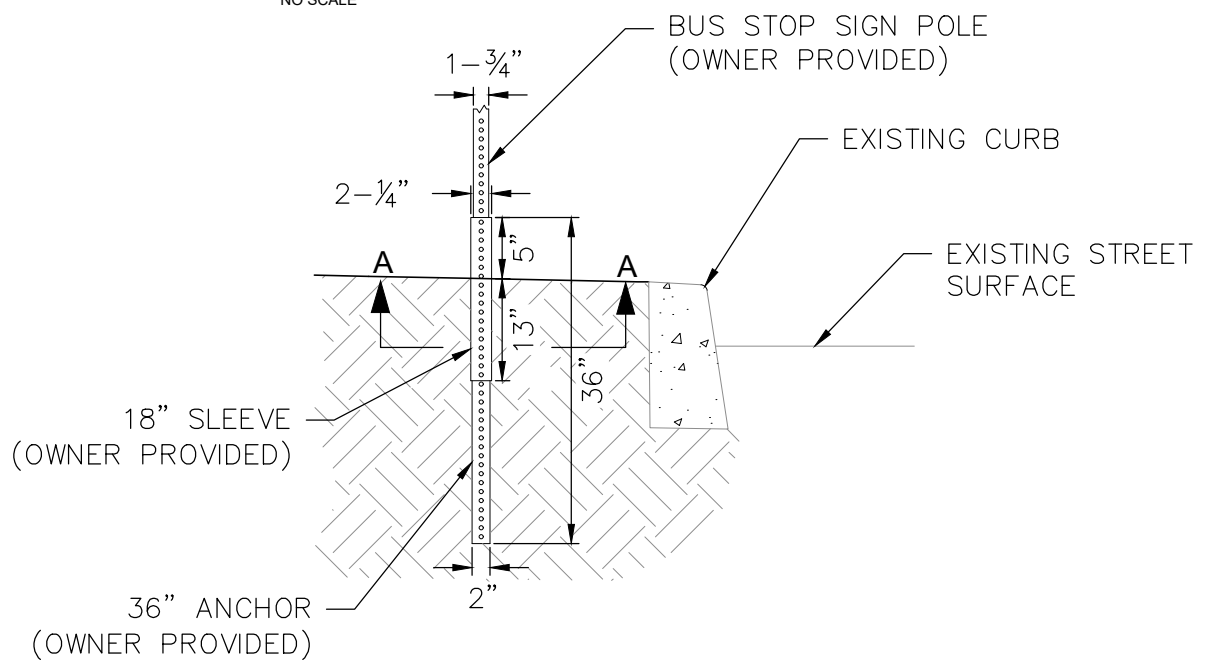
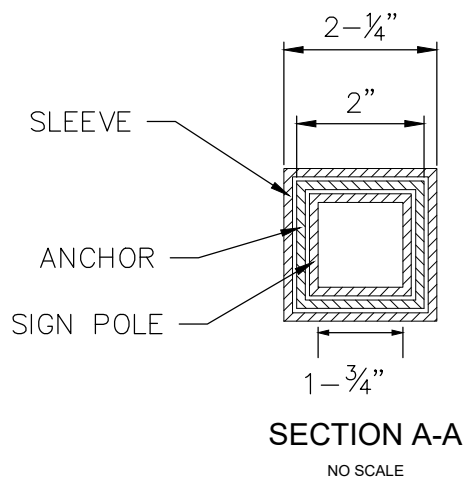

NOTES:

1. CONTACT STEVE DICKEY AT (503) 588-2424 TO OBTAIN SIGN MATERIALS.

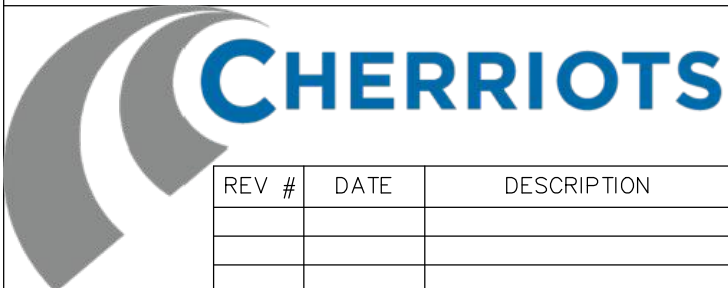

BUS STOP SIGN POLE, ANCHOR & SLEEVE DETAIL

REV #	DATE	DESCRIPTION	BY EGW	CHECKED RDV
			DATE 03/03/22	DATE 03/03/22

C4

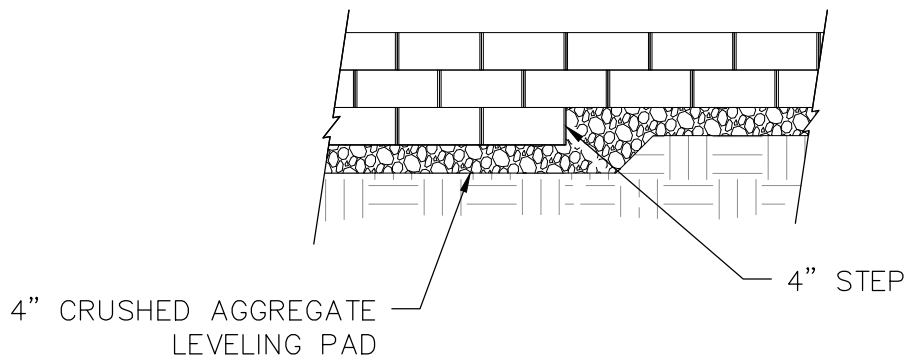

ELEVATION

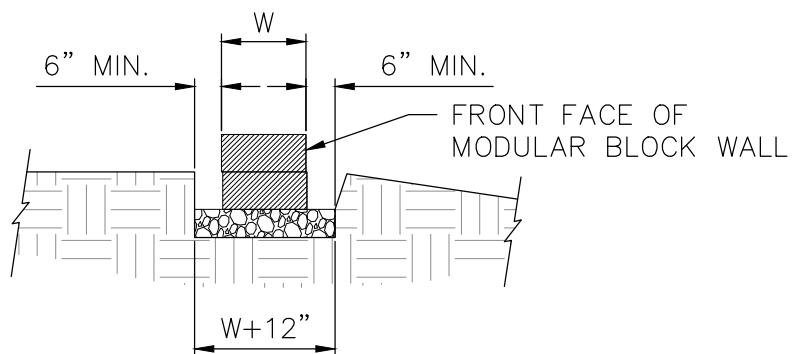

SECTION

NOTE:

1. LEVELING PAD TO BE $\frac{3}{4}$ "-0 CRUSHED AGGREGATE
COMPACTED TO 95% OF AASHTO T-99

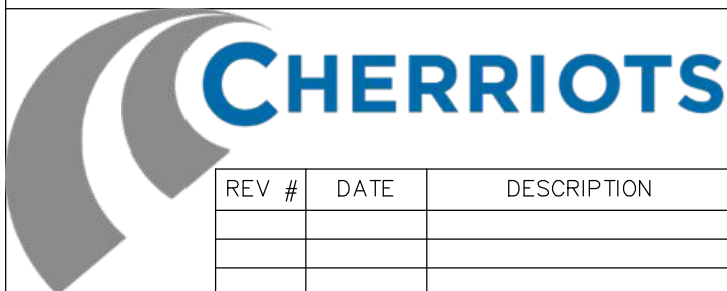

LEVELING PAD
DETAIL

BY EGW

DATE 03/03/22

CHECKED RDV

DATE 03/03/22

C5

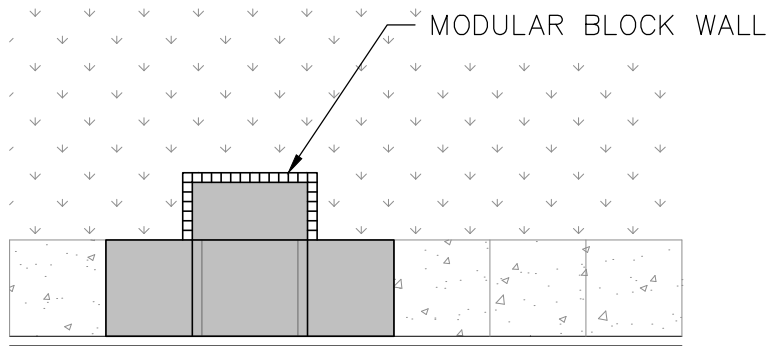

NOTES:

1. MODULAR BLOCK WALL SHALL BE REQUIRED WHEN SLOPE GRADING TO DAYLIGHT AT 3:1 MAX. CANNOT BE ACHIEVED.
2. THE MODULAR BLOCK WALL SHALL BE CONSTRUCTED WHEN WALL EXPOSURE IS TO BE GREATER THAN 6".

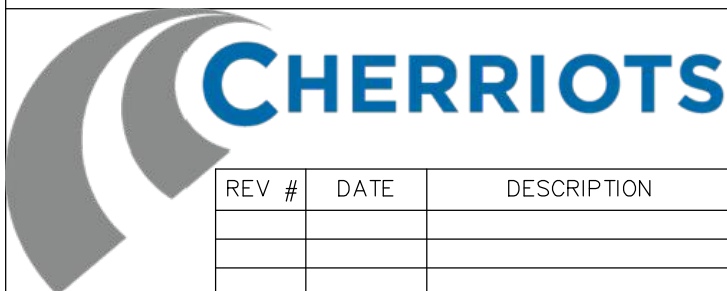
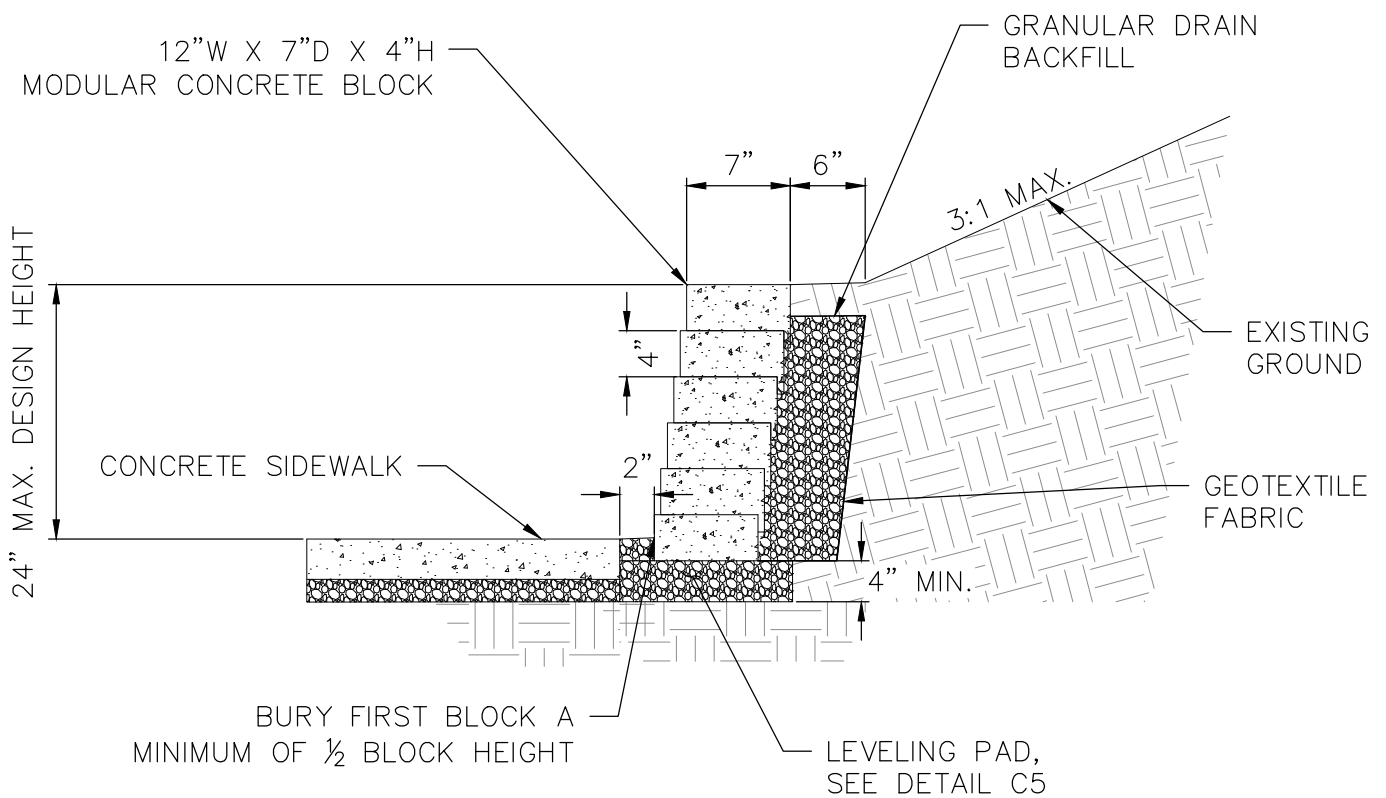

**MODULAR BLOCK
WALL DETAIL**

C6

REV #	DATE	DESCRIPTION	BY EGV	CHECKED RDV
			DATE 03/03/22	DATE 03/03/22

BUS STOP SIGN
(OWNER PROVIDED)

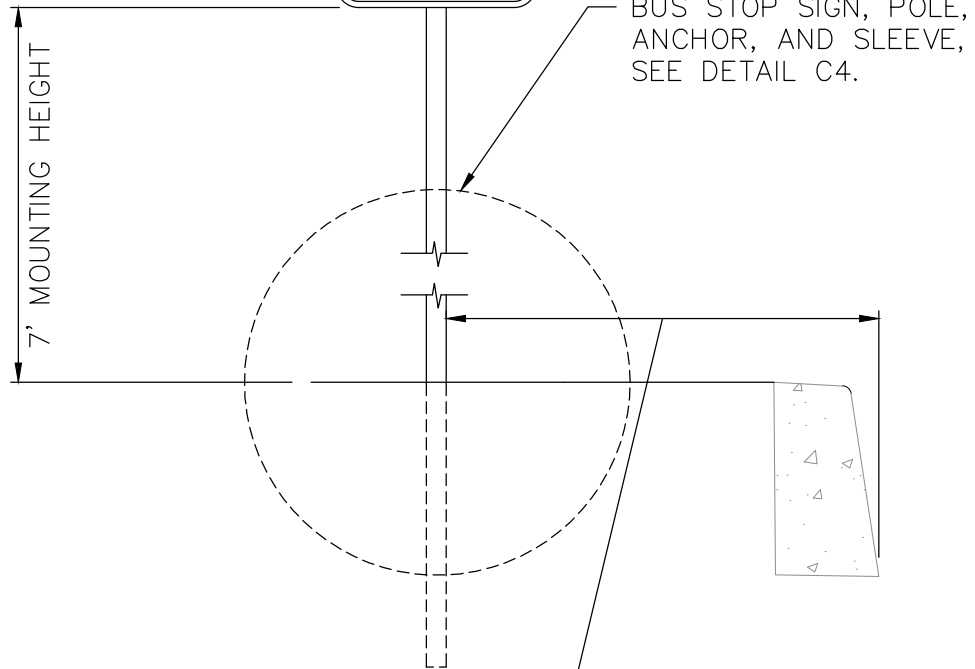

2' FROM FACE OF CURB OR
1' FROM BACK OF SIDEWALK



CHERRIOTS

REV #	DATE	DESCRIPTION

**TYPICAL BUS STOP
SIGN PLACEMENT
DETAIL**

BY EGW

DATE 03/03/22

CHECKED RDV

DATE 03/03/22

C7

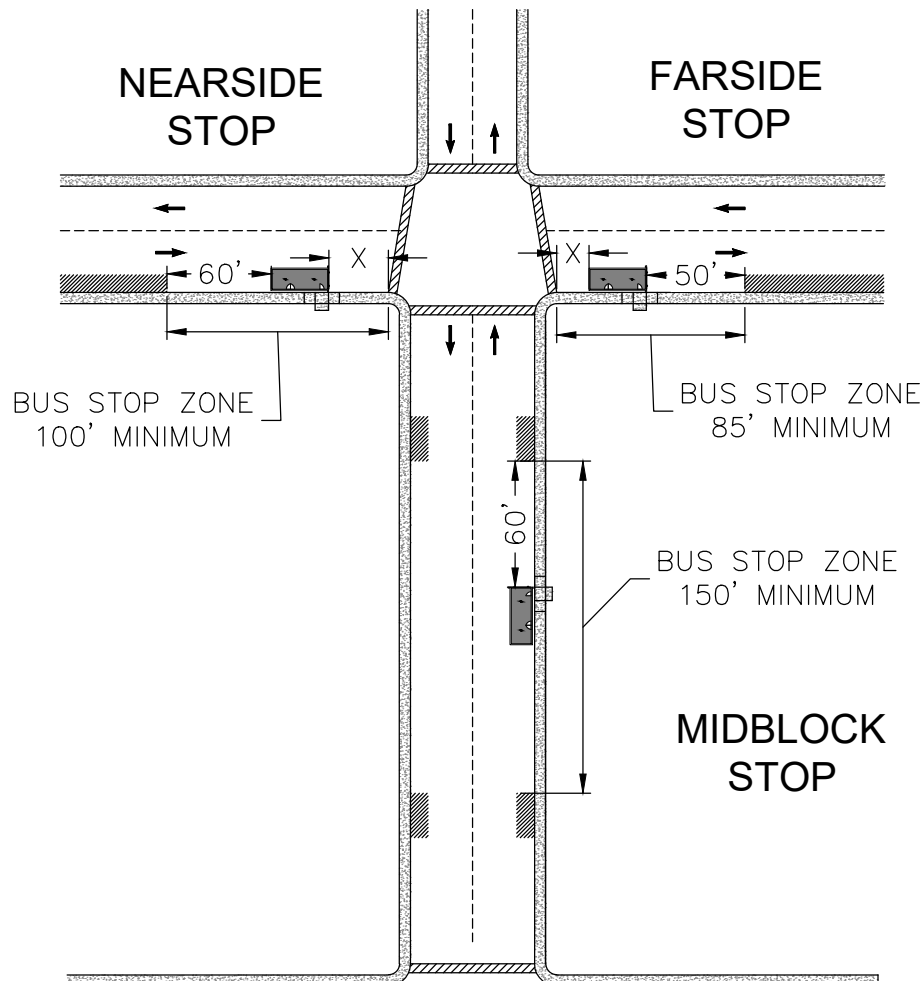

NOTES:

1. CHERRIOTS TO PROVIDE INFORMATION REGARDING BUS TYPE, LENGTH, AND QUANTITY OF BUSES TO BE SERVICED BY BUS STOP.
2. FOR MULTIPLE BUSES BEING SERVED AT ONE STOP:
 - 2.A. ADD 50 FEET FOR EACH ADDITIONAL STANDARD 40-FOOT BUS.
 - 2.B. ADD 70 FEET FOR EACH ADDITIONAL 60-FOOT ARTICULATED BUS.
3. BUS STOP ZONE SHALL BE SIGNED AS A NO PARKING ZONE PER STANDARDS OF LOCAL JURISDICTION.
4. X = 10' MINIMUM FROM EDGE OF CROSSWALK OR END OF RADIUS, WHICHEVER IS FURTHER FROM THE INTERSECTION.

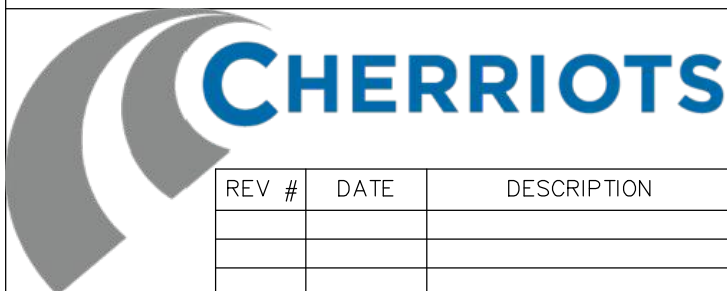

**NO PARKING ZONES
AT INTERSECTIONS
DETAIL**

C8

REV #	DATE	DESCRIPTION

BY EGW

DATE 03/03/22

CHECKED RDV

DATE 03/03/22

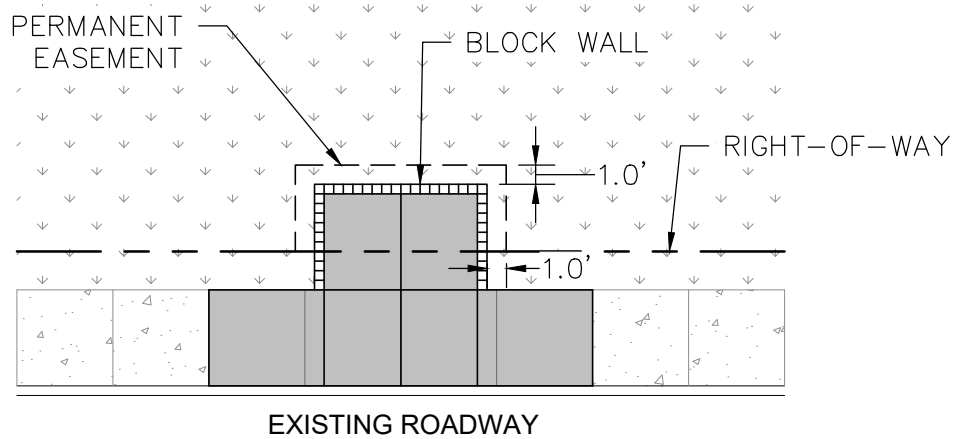
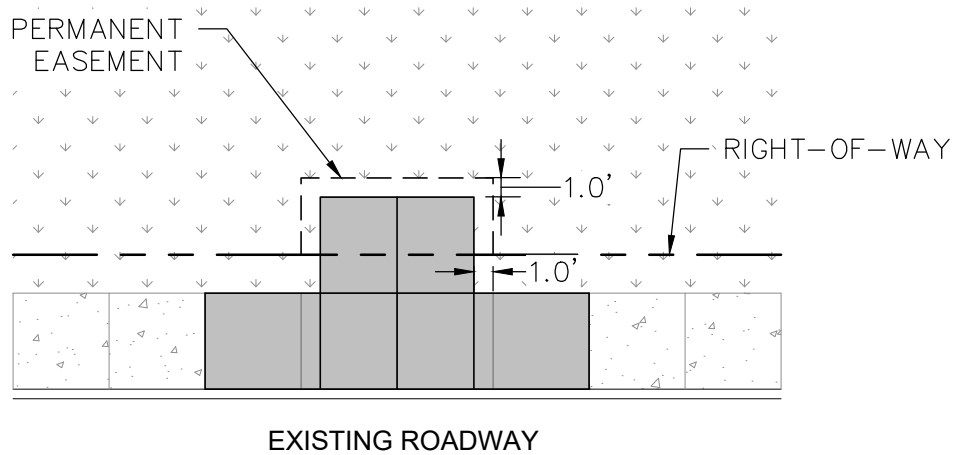

NOTES:

1. PERMANENT EASEMENT IS REQUIRED WHEN EXTENTS OF DESIGN ENCROACH UPON RIGHT-OF-WAY.
2. PERMANENT EASEMENTS ARE TO BE A MINIMUM OF 1' OFFSET FROM THE PROPOSED CONSTRUCTION EXTENTS THAT FALL OUTSIDE OF RIGHT-OF-WAY.

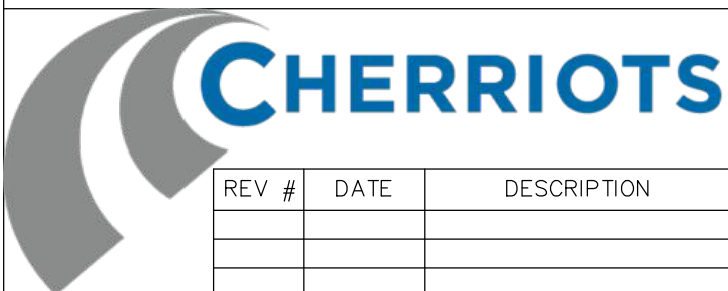

**PERMANENT
EASEMENT DETAIL**

C11

REV #	DATE	DESCRIPTION	BY EGW	CHECKED RDV
			DATE 03/03/22	DATE 03/03/22

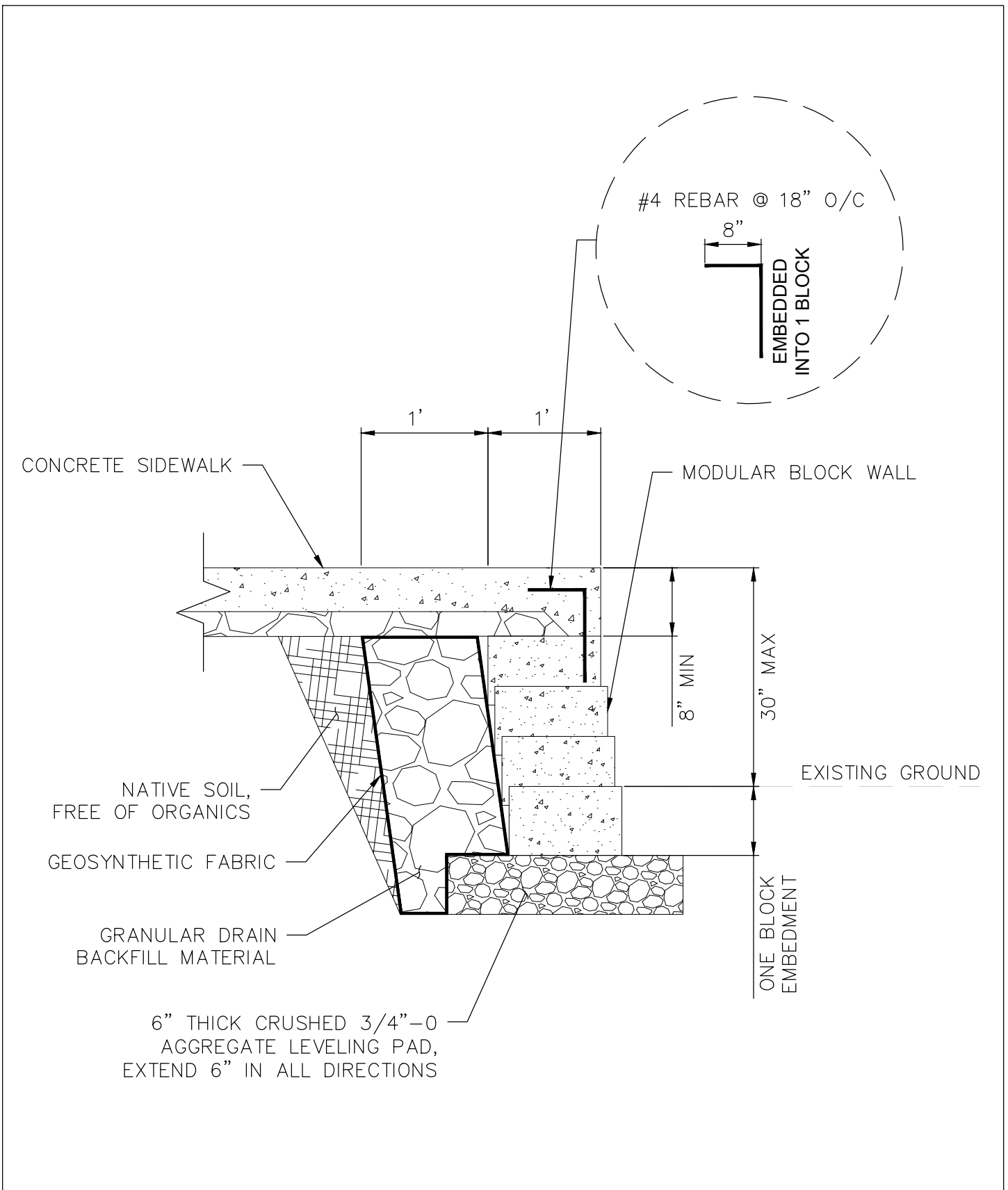

CHERRIOTS

BELOW-GRADE WALL DETAIL

C12

REV #	DATE	DESCRIPTION	BY EGW	CHECKED RDV
			DATE 03/03/22	DATE 03/03/22

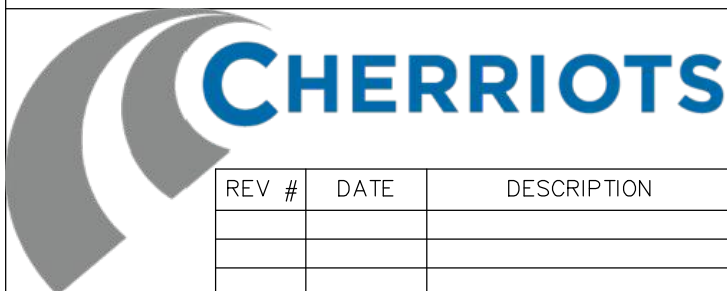
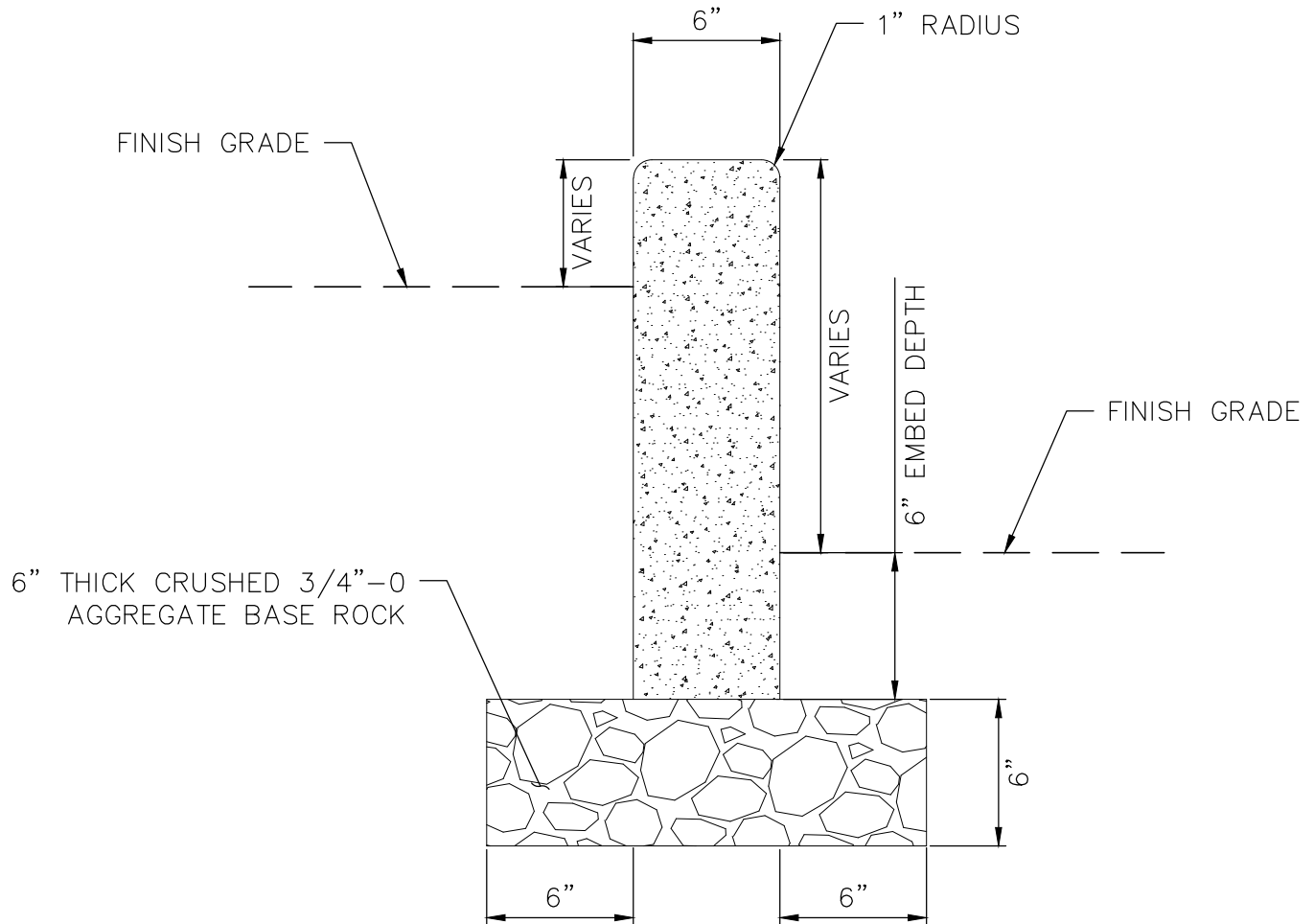

PEDESTRIAN CURB DETAIL

C13

REV #	DATE	DESCRIPTION

BY EGW
DATE 03/03/22

CHECKED RDV
DATE 03/03/22