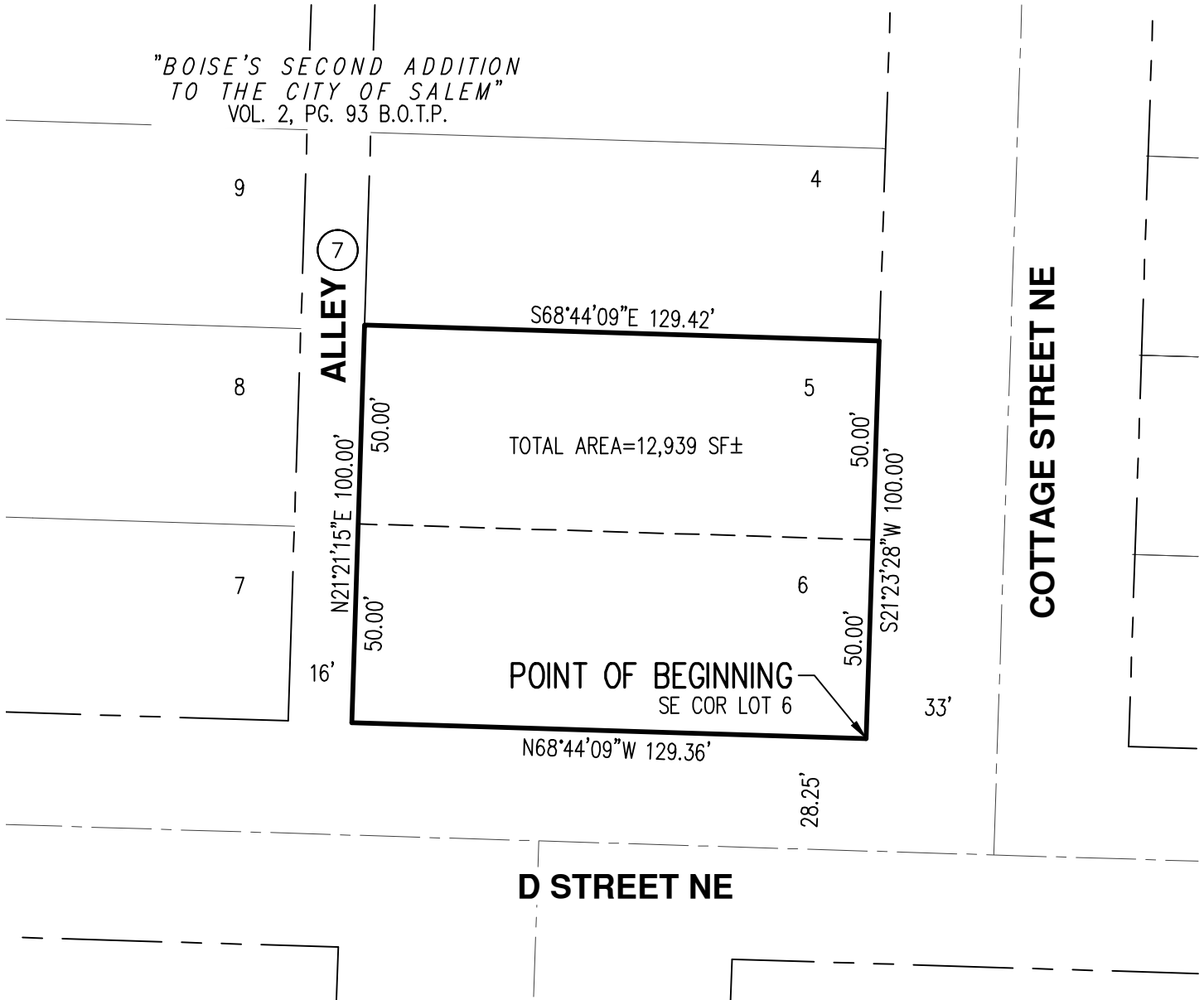

EXHIBIT B

LOTS 5 & 6, BLOCK 7 OF
THE PLAT "BOISE'S SECOND ADDITION TO THE CITY OF SALEM",
LOCATED IN THE SOUTHWEST 1/4 OF SECTION 23,
TOWNSHIP 7 SOUTH, RANGE 3 WEST, WILLAMETTE MERIDIAN,
CITY OF SALEM, MARION COUNTY, OREGON



3/11/2022

REGISTERED
PROFESSIONAL
LAND SURVEYOR

PREPARED FOR

GMA ARCHITECTS
860 W. PARK STREET, SUITE 300
EUGENE, OR 97401

SCALE: 1" = 40 FEET

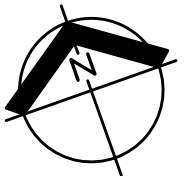

PRELIMINARY

OREGON
MARCH 9, 2021
ABRAHAM KAHNAMOOIAN
95376PLS

RENEWES: 6/30/23

CONSOLIDATION MAP

AKS ENGINEERING & FORESTRY, LLC
3700 RIVER RD N, STE 1
KEIZER, OR 97303
503.400.6028 WWW.AKS-ENG.COM

AKS

EXHIBIT
B

DRWN:
CHKD: AK
AKS JOB:
8102