

# **Devon Avenue**

## **Modification Application**

Revised-January 13, 2022

### **BACKGROUND:**

On July 17, 2017, Pre-Application Conference (PRE-AP) 17-57 was held with the City staff to discuss the development of property located at 6719 Devon Avenue SE.

On June 11, 2018, the subject property was annexed into the City of Salem on June 11, 2018, by City Council.

On May 29, 2018, Urban Growth Area Permit (UGA) 17-06 was approved by staff on May 29, 2018.

On July 29, 2019, SUB19-05 was approved for the subject property. The approval allows the site to develop about 19.74 acres into an 84-lot single family subdivision.

On January 23, 2020, SUB19-05MOD1 was approved for the subject property. The approval modified SUB19-05.

On March 30, 2021, SUB21-01 was approved for the subject property. This new subdivision approval was done to revise the SUB19-05 approval.

### **MODIFIED PROPOSAL: The proposed modifications to SUB21-01 are outlined below and on the site plan.**

- 1) The applicant is proposing to subdivide 19.89 acres into a two (2) Phase, 89-Lot Subdivision (SUB). The applicant is requesting a change in Phase lines as shown on the site plan.

Phase 1: Lots 1-46, Tract A and Track B  
Phase 2: Lots 47-89

- 2) Proposed Revised and Added Conditions of Approval:

#### ***Phase 1***

Condition 1: Obtain demolition permits and remove all structures (dwelling and accessory structure) located on the subject property.

Condition 2: The designated front lot line for lots 7, 20, 39, 54, 67, 74, 75, 79, 83, 85, and 89 are as follows:

| Lot Number | Front Lot Line |
|------------|----------------|
| Lot 7      | North          |

|        |       |
|--------|-------|
| Lot 89 | West  |
| Lot 75 | South |
| Lot 74 | South |
| Lot 20 | South |
| Lot 79 | East  |
| Lot 83 | South |
| Lot 85 | South |
| Lot 67 | East  |
| Lot 54 | North |
| Lot 39 | North |

Condition 3: Lot 30 shall have one driveway, which provides access to Jordan Elizabeth Avenue.

Condition 4: The stormwater facilities shall meet the requirements of City of Salem Ordinance 8-20. The following design standards may affect the buildable area of one or more proposed lots:

- a) An overland drainage swale and public easement may be required from the low points in Emily Grace Court through Lot 11 to Jordan Elizabeth Avenue and from Ember Lane through Lot 24 to Tract A.
- b) The easement width required for the sewer and storm mains proposed in lot 24 is 30 feet.

Condition 5: Prior to final plat for Phase 1, the applicant shall comply with the following conditions of approval for UG Preliminary Declaration Case No. UGA17-06:

- a. Condition 1 – Acquire and convey land for dedication of right-of-way to equal a width of 60 feet in an alignment approved by the Public Works Director as specified for the future Collector street in the Salem Transportation System Plan (TSP) from the existing terminus of Lone Oak Road SE at Sahalee Drive SE to Rees Hill Road SE.
- b. Condition 2 – Construct Lone Oak Road SE with a minimum 34-foot-wide full Collector street improvement within the subject property and from the north line of the subject property to Sahalee Drive SE.

Prior to the Phase 1 final plat, Construct Lone Oak Road SE within the subject property.

Prior to the Phase 1 final plat, Construct Lone Oak Road SE from the north line of the subject property to Sahalee Drive SE.

- c. Condition 3 – Construct Lone Oak Road SE with a minimum 34-foot-wide linking street improvement from the south line of the subject property to Rees Hill Road SE. In the event that approval has not been received from Marion County Public Works to allow the Rees Hill Road connection, prior to the Phase 1 final plat, a gravel secondary emergency access shall be constructed to connect Lone Oak Road to Rees Hill Road.
- d. Condition 4 – Pay the applicable reimbursement fee as established in the Lone Oak Road Reimbursement District pursuant to Resolution 2018-08 to contribute the development's proportional share of the costs of the full Collector street improvement of Lone Oak Road SE from Muirfield Avenue SE to Rees Hill Road SE (in the event the Reimbursement District is terminated prior to final plat approval, no reimbursement fee shall be due). The reimbursement fee shall be credited toward the performance guarantee amount required in SRC 110.100(c) for Lone Oak Road SE construction. Phase 1 shall pay based on the established per lot fee for a total of 47 lots.

Phase 2 shall pay based on the established per lot fee for a total of 40 lots

- e. Condition 5 – Convey land for dedication along the entire frontage of Devon Avenue SE to equal 30 feet from centerline.
- f. Condition 6 – Construct a half-street improvement to Local street standards along the entire frontage of Devon Avenue SE.
- g. Condition 7 – Construct 8-inch Salem Wastewater Management Master Plan sewer lines necessary to serve the development. The nearest available sewer main appears to be located at the terminus of Lone Oak Road SE at Sahalee Drive SE.
- h. Condition 8 – As a condition of development within the S-3 service area, the applicant shall construct the following facilities as specified in the Water System Master Plan and approved by the Public Works Director:
  - 1. A 12-inch S-3 main in the portion of Lone Oak Road SE within the subject property.
  - 2. A 12-inch S-3 main connecting east/west through the property from Lone Oak Road SE to Devon Avenue SE.

3. A 12-inch S-3 main along the entire frontage of Devon Avenue SE.
  4. A 12-inch S-3 main in Lone Oak Road SE from the north line of the subject property to the existing main at the Lone Oak Road SE/Sahalee Drive SE intersection and/or from the south line of the subject property to the existing main in Rees Hill Road SE.
- i. Condition 9 – As a condition of development within the S-4 water service area, the applicant shall construct the following facilities as specified in the Water System Master Plan and approved by the Public Works Director:
1. An S-4 domestic pump station with sufficient capacity to serve entire the S-4 water service area between Lone Oak Road SE and Devon Avenue SE.
  2. An 8-inch S-4 main from the pump station to the S-4 water service area within the subject property.
  3. One or more 8-inch S-4 mains to serve each lot within the S-4 service area.
  4. One or more S-3 mains that provide adequate fire flow to the entire S-4 area.

Phase 1 shall construct those portions of the S-4 systems located within the Phase 1 area.

Phase 2 shall construct those portions of the S-4 system located in the Phase 2 area as well as within the Lone Oak Extension to the south to Rees Hill Road.

Condition 6: Prior to the Phase 2 final plat, a site plan review application shall be approved for the construction of the proposed pumping station.

Condition 7: Construct water, stormwater, and sewer systems to serve each lot.

Condition 8: Any existing septic tank systems on the subject property shall be abandoned in accordance with Department of Environmental Quality standards.

Condition 9: Construct Lone Oak Road to collector street standards and other internal streets to local street standards with the following exceptions:

- a) Lone Oak Road, Alpha Avenue, and Beta Court may exceed a 12-percent street grade for a distance of less than 100 feet.
- b) The planter strip along Alpha Avenue may be reduced to 4 feet wide.

Condition 10: Dedicate a 10-foot-wide public utility easement (PUE) along the street frontage of all internal streets.

Condition 11: Prior to final plat, the applicant have an approved tree conservation plan, which preserves trees on Lot 61 and a 22" Fir tree on Lot 46.

***Phase 2***

Condition 12: The stormwater facilities shall meet the requirements of City of Salem Ordinance 8-20.

Condition 13: Prior to final plat for Phase 2, the applicant shall comply with the following conditions of approval for G Preliminary Declaration Case No. UGA17-06:

- a. Condition 1 – Construct Lone Oak Road SE with a minimum 34-foot-wide full Collector street improvement within the subject property and from the north line of the subject property to Sahalee Drive SE.

***Prior to the Phase 2 final plat, Construct Lone Oak Road SE from the north line of the subject property to Sahalee Drive SE.***

- b. Condition 2 – Construct Lone Oak Road SE with a minimum 34-foot-wide full Collector street improvement within the subject property and from the north line of the subject property to Sahalee Drive SE.
- c. Condition 3 – Complete the construct Lone Oak Road SE with a minimum 34-foot-wide linking street improvement from the south line of the subject property to Rees Hill Road SE. At a minimum, the connection shall be a right-in/ right-out intersection with Rees Hill Road. The construction of this minimum connection will be deemed to satisfy this condition.
- d. Condition 4-Pay the applicable reimbursement fee as established in the Lone Oak Road Reimbursement District pursuant to Resolution 2018-08 to contribute the development's proportional share of the costs of the full Collector street improvement of Lone Oak Road SE from Muirfield Avenue SE to Rees Hill Road SE (in the event the Reimbursement District is terminated prior to final plat approval, no reimbursement fee shall be due). The reimbursement fee shall be credited toward the performance guarantee amount required in SRC 110.100(c) for Lone Oak Road SE construction.

***Phase 2 shall pay based on the established per lot fee for a total of 40 lots.***

- e. Condition 5 – As a condition of development within the S-3 water service area, the applicant shall construct the following facilities as specified in the Water System Master Plan and approved by the Public Works Director:
1. A 12-inch S-3 main in the portion of Lone Oak Road SE within the subject property.
  2. A 12-inch S-3 main connecting east/west through the property from Lone Oak Road SE to Devon Avenue SE.
  3. A 12-inch S-3 main along the entire frontage of Devon Avenue SE.
  4. A 12-inch S-3 main in Lone Oak Road SE from the north line of the subject property to the existing main at the Lone Oak Road SE/Sahalee Drive SE intersection and/or from the south line of the subject property to the existing main in Rees Hill Road SE.

***Phase 1 shall construct those portions of the S-3 systems set out in 1., 2., and 3. Above.***

***Phase 2 shall construct the 12-inch main from the north line of Phase 1 in the Lone Oak roadway to the existing main in Lone Oak at Sahalee.***

- f. Condition 6 – As a condition of development within the S-4 water service area, the applicant shall construct the following facilities as specified in the Water System Master Plan and approved by the Public Works Director:
1. An S-4 domestic pump station with sufficient capacity to serve entire the S-4 water service area between Lone Oak Road SE and Devon Avenue SE.
  2. An 8-inch S-4 main from the pump station to the S-4 water service area within the subject property.
  3. One or more 8-inch S-4 mains to serve each lot within the S-4 service area.
  4. One or more S-3 mains that provide adequate fire flow to the entire S-4 area.

***Phase 1 shall construct those portions of the S-4 systems located within the Phase 1 area.***

***Phase 2 shall construct those portions of the S-4 system located in the Phase 2 area as well as within the Lone Oak Extension to the south to Rees Hill Road. i. 5. Above as part of Phase 2 as well.***

Condition 14: Prior to the Phase 2 final plat, a site plan review application shall be approved for the construction of the proposed pumping station.

Condition 15: Construct water, stormwater, and sewer systems to serve each lot.

**SITE VICINITY and CHARACTERISTICS:**

The subject property is located at 6719 Devon Avenue. The subject property is identified as 083W22C/Tax Lots 300.



The surrounding properties are zoned and used as follows:

North: RA (Residential Agriculture) and RS (Single Family Residential); vacant land  
East: Across Devon Avenue; RS (Single Family Residential); vacant lots, and existing single-family dwellings  
South: Outside City Limits, Marion County-UT; vacant land and existing single-family dwellings  
West: Outside City Limits, Marion County-UT; vacant land and existing single-family dwellings

## **MODIFICATION CRITERIA-UDC 205-070(D)**

*Criteria. An application for modification pursuant to this section shall be approved if all of the following criteria are met:*

- (1) The proposed modification is not substantially inconsistent with the conditions of the original approval; and***

Applicant Findings: The modification is in substantial conformance with the original approval and conditions of approval. The modification is requesting revisions and additions to the Condition of Approval as outlined above. However, the revisions will still be in substantial compliance with the Code since the conditions will just be revised not eliminated.

The applicant is requesting a modification to the SUB21-01 approval to allow the subdivision to be developed in two (2) Phases as outlined on the site plans attached and revised the Conditions of Approval as state above.

The proposed phase lines and revised Conditions of Approval are necessary for the proper development of the site.

Therefore, the modification is not and will not be inconsistent with conditions of original approval.

- (2) The proposed modification will not result in significant changes to the physical appearance of the development, the use of the site, and the impacts on surrounding properties.***

Applicant Findings: The proposed modification does not result in significant physical changes as shown on the site plan. The only changes are the Phase lines within the approved subdivision and revised Conditions of Approval.

The addition of Phase lines and revised Conditions of Approval are not a significant change.

## **PHASED SUBDIVISION 205-015(D)**

*Criteria. A tentative phased subdivision plan shall be approved if all of the following criteria are met:*

- (1) The tentative phased subdivision plan meets all of the criteria for tentative subdivision plan approval set forth in SRC 205.010(d).***

Applicant Findings: The subject property is about 19.89 acres in size and zoned RA (Residential Agriculture). The subject property is located at 6719 Devon Avenue. The subject property is identified as 083W22C/Tax Lots 300. The applicant is proposing to divide the subject property into 88 single family residential lot, with four lots designated for stormwater detention.

The applicant is proposing to subdivide 19.89 acres into a two (2) Phase, 89-Lot Subdivision (SUB). The applicant is requesting a change in Phase lines as shown on the site plan.

Phase 1: Lots 1-46, Tract A and Track B  
Phase 2: Lots 47-89

The proposed phased subdivision meets all the criteria for a tentative subdivision as outlined above under SRC 205.010(d).

**(2) *Connectivity for streets and City utilities between each phase ensures the orderly and efficient construction of required public improvements among all phases.***

Applicant Findings: The subject property is located in a developed and developing area where improved streets and sidewalks exist and continue with new development. The local street system serving the development provides the necessary connections and access to the local streets and circulation system serving this residential neighborhood.

**Block Length:** Blocks shall be a maximum of 600 feet between street centerlines. The length of the blocks was taken into consideration at the time of design layout. The block lengths within the subdivision do not exceed 600 feet in length. There are more than enough street connections within the proposed development.

The properties to the northeast and northwest have the potential to be developed or currently have development approvals. The properties to the west and south are vacant, they are also located outside the city limits. Two stub streets have been provided to the northeast and northwest properties, two stub streets and a pedestrian path have been provided to the south, and a connection to Lone Oak to the west for future development.

Two street connections have been provided to the north (northwest and northeast), two street connections to the south along with a pedestrian path, a street connection to the east onto Devon Avenue has been provided, and a connection to Lone Oak to the west. By providing these connections, block length and connectivity have been met.

As shown on the site plan, the proposed subdivision provides a safe and efficient circulation pattern in the development for vehicles and pedestrians.



Access to, within, and from the development must be consistent with applicable requirements of the Transportation Planning Rule Requirements (TPR) that requires that development provide connectivity between land uses and transportation. Under the Rule, developments are responsible for providing for the safe and efficient circulation of vehicles, bicycles, and pedestrians into, through, and out of a development. The proposal develops the subject property within an established residential area where local and arterial streets and mass transit facilities exist. These facilities connect the transportation system to the surrounding residential neighborhoods.

The proposed phased subdivision will not impede the future development of other phases as shown on the site plan. All phases will have access to the internal street system and the existing street system.

Each phase will ensure the orderly and efficient construction of the required improvements as required by Conditions of Approval and Code compliance. Therefore, this criteria has been met.

- (3) Each phase is substantially and functionally self-contained and self-sustaining with regard to required public improvements.**

Applicant Findings: Each phase is required to provide the needed improvements to accommodate that phase. Due to the required conditions of approval and City standards both Phases will be functionally self-contained and self-sustaining as shown on the site plans.

- (4) Each phase is designed in such a manner that all phases support the infrastructure requirements for the phased subdivision as a whole.**

Applicant Findings: The applicant will be required to comply with conditions of approval

that will be designed to ensure that the phases are developed to support the infrastructure requirements for each phase and the subdivision as a whole. See attached site plans.

### **CRITERIA AND APPLICANT'S REASONS ADDRESSING UDC 205.010(d)(1):**

***The proposed modification does not change or impact compliance with the required criteria.***

The intent of the subdivision code is providing for orderly development through the application of appropriate rules and regulations. Pursuant to the application of the current enabling statutes, these regulations are those cited in UDC 205.010(d) and UDC 205.015(d). The decision criteria for subdivisions without a concurrent variance under UDC 205.010(d) and UDC 205.015(d) must be found to exist before an affirmative decision may be made for a subdivision application.

***(1) The tentative subdivision plan complies with the standards of this Chapter and with all applicable provisions of the UDC, including, but not limited to, the following:***

Findings: The Salem Revised Code (SRC), which includes the Salem Zoning Code, implements the Salem Area Comprehensive Plan land use goals, and governs development of property within the city limits. The subdivision process reviews development for compliance with city standards and requirements contained in the Subdivision Code, Zoning Code, Salem TSP and the Water, Sewer and Storm Drain System Master Plans, and adopted design documents applicable to residential development. The proposed meets all applicable provisions of the Salem Revised Code.

***(A) Lot standards, including, but not limited to, standards for lot area, lot width and depth, lot frontage and designation of front and rear lot lines.***

Findings: The proposal does not require any variances to lot development standards specified in the Code.

Minimum Lot Area and Dimensions: As shown on the site plan, all 89 lots meet lot size (4,000 square feet) and lot dimension (40' by 70') standards as required under UDC Chapters 510 and 511. The proposed lots range in size from 6,000 square feet to 13,174 square feet in size.

There are five flag-lots within the proposed subdivision (Lots 24, 25, 62, 70, and 71).

Additional reviews occur at the time of building permits to assure compliance with the zoning code. Compliance with conditions of approval to satisfy the subdivision ordinance is also checked prior to city staff signing the final subdivision plat.

The proposal can conform to applicable conditions imposed as necessary to ensure that development conforms to the standards of the subdivision code and with existing development and public facilities. As shown on the site plans, all lots meet the required lot size, lot depth, and lot width. At the time of development of the lots, building permits will be required. Setbacks will be reviewed for compliance at the time of building permit submittal. The proposed subdivision is and will be in compliance with lot standard requirements and required access.

Therefore, this criteria has been met.

***(B) City infrastructure standards.***

Findings: Water, sewer, storm drainage plans will be submitted to the Public Works Department for final plat and construction plan approval at the final plat stage. The tentative site plan illustrates the location of the public utility lines. The proposal meets applicable Salem Area Comprehensive Plan Residential Policies for properties within the Urban Growth Boundary. The proposal encourages the efficient use of developable residential land. Public facilities and services are or will be available to serve the site, including services such as water, sanitary and storm sewer and fire/life/safety services.

The applicant is proposing to divide the subject property into 89 single family residential lot, with two lots in Phase 1 designated for stormwater detention (Tracts A and B).

Therefore, this criteria has been met.

***(C) Any special development standards, including, but not limited to, floodplain development, special setbacks, geological or geotechnical analysis, and vision clearance.***

Findings: There are no wetlands or floodplains located on the subject property.

A geological assessment is required for this site. There are landslide hazards identified on the site. A geological assessment date August 11, 2017 was approved as part of the original subdivision approval. This criteria has been met.

***(2) The tentative subdivision plan does not impede the future use or development of the property or adjacent land.***

Findings: The proposal is for the entire subject property and will be developed into 89 lots. As shown on the site plan. Therefore, a shadow plan is not required.

The properties to the northeast and northwest have the potential to be developed or currently have development approvals. The properties to the west and south are

vacant, they are also located outside the City limits. Two stub streets have been provided to the northeast and northwest properties, two stub streets and a pedestrian path have been provided to the south, a connection to Devon Avenue, and a connection to Lone Oak to the west for future development.

The applicant has provided sufficient information to show how all the proposed street and pedestrian connections will be provided.

All proposed lots and surrounding properties have direct access onto the existing internal street system. The subdivision does not impede the future use of the property or adjacent land. Adequate connections to adjacent properties have been provided for future development.

Therefore, this criteria has been met.

***(3) Development within the tentative subdivision plan can be adequately served by City infrastructure.***

Findings: Water, sewer, storm drainage plans will be submitted to the Public Works Department for final plat and construction plan approval at the final plat stage. The tentative site plan illustrates the location of the public utility lines. The proposal meets applicable Salem Area Comprehensive Plan Residential Policies for properties within the Urban Growth Boundary. The proposal encourages the efficient use of developable residential land. Public facilities and services are or will be available to serve the site, including services such as water, sanitary and storm sewer and fire/life/safety services. A Storm Drainage Report dated January 18, 2021 has been provided as part of this application.

The subject property is within ½ mile from Creekside Golf Course to the north, Rees Hill Park and Battle Creek Elementary School to the east. Therefore, the subject property is served by parks.

Water, sewer, storm drainage plans will be submitted to the Public Works Department for final plat and construction plan approval at the final plat stage. The tentative site plan illustrates the location of the public utility lines. On-site detention and a pump station are being provided within the proposed subdivision. A Storm Drainage Report dated January 18, 2021, has been provided as part of this application.

In conclusion, the location and design of the proposed subdivision allows for public sanitary sewer, water service, and storm drainage to be conveniently provided.

Therefore, this criterion has been satisfied.

### **Proposed Stormwater Management System:**

**Findings:** Stormwater quality and quantity are required for this development. An LID (low impact development) Stormwater technique will be used to mitigate the increase in pollutants contributed from development. This system may also be used to provide storage and water quantity control. The exact system will be determined at the time of design. Any proposed technique will meet City of Salem Stormwater Management standards in means and methods to provide all aspects of Stormwater management.

A Preliminary Drainage Report dated October 12, 2018 was provided and approved as part the original approval. A new Drainage Report dated January 18, 2021 has been provided as part of this submittal.

### ***(4) The street system in and adjacent to the tentative subdivision plan conforms to the Salem Transportation System Plan.***

**Findings:** The major street system is in place due to prior development. Devon Avenue is located to the east of the site and Lone Oak Road is located northwest of the site. Devon Avenue is designated as a 'local street' and Lone Oak Road is designated as a 'collector' on the Salem Transportation System Plan.

All street design and improvements will be determined through the subdivision review process and regulated through the Conditions of Approval.

The applicant received approval with SUB21-01 for Alternative Street Standards as outline in the attached approval decision.

**Street Width:** All street design and improvements will be determined through the subdivision review process and regulated through the Conditions of Approval. The applicant is received approval for alternative street standards as outline in the SUB21-01 decision.

Therefore, the existing street system and proposed street improvements will be in compliance with the STSP.

**Street Grade:** As shown on the street section provided, Lone Oak Road will have a 13% street grade. Ember Lane will have a 14.83% street grade, and Jordan Elizabeth Avenue will have a 13% street grade. Due to the topography of the site and the proposed street alignments with existing streets, along with required stub street connections, these proposed streets within the subdivision exceed the street grade allowed. The applicant's engineer has provided a detailed memo address the alternative street standard criteria. Alternative street standards were approved with subdivision approval and SUB21-01.

The intent of the maximum street grade is to allow vehicles to climb and descend the street safely in all conditions. The internal streets proposed will provide safe and efficient circulation throughout the subdivision. As shown on the street sections provided, there is only certain sections of each street that will exceed the allowed street grade. All streets within the proposed subdivision will be designed to provide safe and efficient conditions.

There are several access points provided throughout the proposed subdivision which provide alternative access options.

The intent of the standard is being met; therefore, the proposal equally meets the intent of the maximum street grade standard.

*Planter Strip Width:* The applicant is also requested an Alternative Street Standard to allow the planter strip along Jordan Elizabeth Avenue to be 4 feet in width where 8 feet is required. This request was made to help reduce the grading impacts to the site on the upper side of the roadway. The street has been designed to provide a safe access way but the site topographic elements require major grading to the lots on the upper site. The short reduction in planter will allow for better access onto the lots, yet still provide the needed areas for street trees.

*Mid-Block Crossings:* The standards set out the need for mid-block crossings a street intersections on one side. The project has a section along Jordan Elizabeth Ave where several street intersections are provided with short distanced between them. The design as proposed would call for the elimination of some of those crossing, while still providing ample options for pedestrians to cross from one side of the roadway to the other. The acceptance ramps on the opposite side create impacts to the driveway locations to the lots and having four (4) such ramps into a total of three consecutive lots is excessive.

The major street network in the area has been established and is consistent with the Transportation System Plan which implements the Comprehensive Plan. Public Works Department will address any applicable requirements for right-of-way conveyance that might be required because of this subdivision.

Therefore, the existing street system and proposed street improvements will be in compliance with the STSP.

#### Transportation Planning Rule Review:

The City of Salem's TPR encourages a reduction in automobile trips by capitalizing on transit opportunities and by creating an environment that encourages people to walk. The proposed subdivision is a "limited land use decision" pursuant to Oregon Revised Statute (ORS) 197.015 and has therefore been reviewed for consistency with the

State's TPR multi-modal connectivity requirements.

In conclusion, the development will provide bicycle and pedestrian facilities on-site to encourage people to walk and reduce vehicle trips. The development on the property will allow residents to reduce vehicle usage, by the convenience of bicycle and pedestrian paths to and from the uses and existing sidewalk system. Therefore, the proposed subdivision is in compliance with the intent of the TPR to reduce vehicle usage and encourage other modes of transportation to and from the site.

***(5) The street system in and adjacent to the tentative subdivision plan is designed so as to provide for the safe, orderly, and efficient circulation of traffic into, through, and out of the subdivision.***

Findings: The subject property is located in a developed and developing area where improved streets and sidewalks exist and continue with new development. The local street system serving the development provides the necessary connections and access to the local streets and circulation system serving this residential neighborhood.

**Block Length:** Blocks shall be a maximum of 600 feet between street centerlines. The length of the blocks was taken into consideration at the time of design layout. The block lengths within the subdivision do not exceed 600 feet in length. There are more than enough street connections within the proposed development

The properties to the northeast and northwest have the potential to be developed or currently have development approvals. The properties to the west and south are vacant, they are also located outside the City limits. Two stub streets have been provided to the northeast and northwest properties, two stub streets and a pedestrian path have been provided to the south, a connection to Devon Avenue, and a connection to Lone Oak to the west for future development.

Due to the topography of the lot to the west, an additional street connection to the west is not feasible.

Two street connections have been provided to the north (northwest and northeast), two street connections to the south along with a pedestrian path, a street connection to the east onto Devon Avenue has been provided, and a connection to Lone Oak to the west. By providing these connections, block length and connectivity have been met.

As shown on the site plan, the proposed subdivision provides a safe and efficient circulation pattern in the development for vehicles and pedestrians.

Access to, within, and from the development must be consistent with applicable requirements of the Transportation Planning Rule Requirements (TPR) that requires that development provide connectivity between land uses and transportation. Under the Rule, developments are responsible for providing for the safe and efficient circulation of

vehicles, bicycles, and pedestrians into, through, and out of a development. The proposal develops the subject property within an established residential area where local and arterial streets and mass transit facilities exist. These facilities connect the transportation system to the surrounding residential neighborhoods.

The proposal develops the subject property within an established residential area where local and arterial streets and mass transit facilities exist. These facilities connect the transportation system to the surrounding residential neighborhoods.

The Public Works Department will address the level of street improvements that are roughly proportional to assure conformance to the development to subdivision code and applicable transportation system plan requirements. Completion of conditions of approval prior to the signing of the final plat will satisfy this criterion for the subdivision application.

In conclusion, the proposed street plan provides the best economic, safe, and efficient circulation of traffic possible under the circumstances. The proposed subdivision demonstrates this review criterion can be met.

Therefore, this criterion has been satisfied.

***(6) The tentative subdivision plan provides safe and convenient bicycle and pedestrian access from within the subdivision to adjacent residential areas and transit stops, and to neighborhood activity centers within one-half mile of the development. For purposes of this criterion, neighborhood activity centers include, but are not limited to, existing or planned schools, parks, shopping areas, transit stops, or employment centers.***

Findings: The subdivision is served with adequate transportation infrastructure and the street system adjacent the property conforms to the Transportation System Plan and provides for safe, orderly, and efficient circulation of traffic into, through, and out of the subject property on to the public street system.

Therefore, via paved streets and sidewalks, safe and convenient bicycle and pedestrian access will be provided to the site and to adjacent neighborhoods.

Therefore, this criteria has been met.

***(7) The tentative subdivision plan mitigates impacts to the transportation system consistent with the approved Traffic Impact Analysis, where applicable.***

Findings: The proposal is for an 89-lot subdivision with two (2) Phases. The size of the proposed subdivision does not warrant the need for a Traffic Impact Analysis. The proposed subdivision plan mitigates impacts to transportation system by providing adequate access and circulation for all 89-lots.

Therefore, this criterion has been met.

***(8) The tentative subdivision plan takes into account the topography and vegetation of the site so the need for variances is minimized to the greatest extent practicable.***

Findings: All lots are in compliance with the UDC/SRC. Therefore, no variances have been requested.

***(9) The tentative subdivision plan takes into account the topography and vegetation of the site, such that the least disruption of the site, topography, and vegetation will result from the reasonable development of the lots.***

Findings: Tree Conservation Plan Adjustment (TCPA) 21-13 was approved for SUB21-01. There are no additional trees proposed for removal with this motivation.

The subdivision code requires City approval of lots be suitable for the general purpose for which they are likely to be developed. No lots can be of such a size or configuration that is detrimental to public health, safety, or welfare or sanitary needs of users of the parcel or lot.

The subdivision plan takes into consideration the topography and vegetation of the site. The proposed lots are of sufficient size and dimensions to permit future development. The lot dimensions are illustrated on the tentative site plan and are in conformance to the minimum standards in UDC 510 and 511. Final conformance to minimum lot size and buildable lot area will be confirmed when the final plat is submitted to the City for review and approval.

There are 64 trees located within the boundary of the site. Fifty-four (54) trees are designated for removal, with ten (10) trees designated to remain. Sixteen (16%) percent of the trees on the site will be preserved. Trees designated for removal are within the right-of-way, the building envelope or within an area close to the building envelope but have the potential of being damaged during grading and construction.

Due to the required street extension to the north, south and west, several trees had to be removed to accommodate the pedestrian and vehicle extensions. Therefore, the removal of these 54 trees is necessary for development of the site.

There are no heritage or significant trees (Oregon White Oak) on the site.

The layout of the lots takes into consideration the topography and vegetation of the site. All lots are in compliance with the UDC. Therefore, no variances have been requested.

Therefore, this criteria has been met.

***10) When the tentative subdivision plan requires an Urban Growth Preliminary Declaration under SRC Chapter 200, the tentative subdivision plan is designed in a manner that ensures that the conditions requiring the construction of on-site infrastructure in the Urban Growth Preliminary Declaration will occur, and, if off-site improvements are required in the Urban Growth Preliminary Declaration, construction of any off-site improvements is assured.***

Findings: The property and development are located inside the Urban Service Area (USA). However, an Urban Growth Preliminary Declaration is required and has been approved. Urban Growth Area Permit (UGA) 17-06 was approved by staff on May 29, 2018. As required by code, all requirements of the UGA will be met prior to development or recording of the final plat. Therefore, this criterion has been met.

### **TREE CONSERVATION/REMOVAL PLAN**

Tree Conservation Plan (TCP19-10) was approved for the original subdivision on October 23, 2019.

Tree Conservation Plan Adjustment (TCPA) 21-13 was approved for SUB21-01. There are no additional trees proposed for removal with this motivation. Therefore, a Tree Conservation Plan Adjustment is not being requested.

There are 64 trees located within the boundary of the site. Fifty-four (54) trees are designated for removal, with ten (10) trees designated to remain. Sixteen (16%) percent of the trees on the site will be preserved. Trees designated for removal are within the right-of-way, the building envelope or within an area close to the building envelope but have the potential of being damaged during grading and construction.

Due to the required street extension to the north, south and west, several trees had to be removed to accommodate the pedestrian and vehicle extensions. Therefore, the removal of these 54 trees is necessary for development of the site.

There are no heritage or significant trees (Oregon White Oak) on the site.

### **Conclusion**

The SUB21-01 was approved with 89 lots; the modification is to add Phase lines to the already approved subdivision and revise the Conditions of Approval as stated above.

## Approved Site Plan Per SUB21-01:

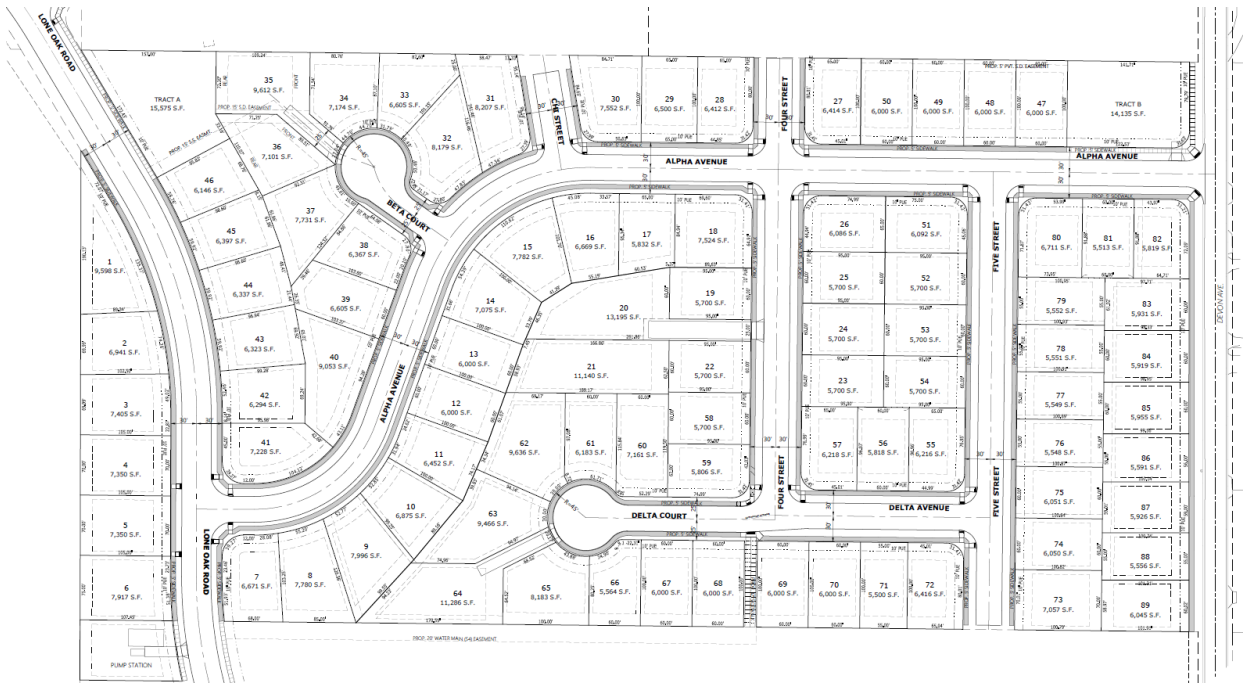

## Proposed Modified Site Plan:

