



## Land Use Application

### Planning/Permit Application Center

City Hall / 555 Liberty St. SE / Room 320 / Salem, OR 97301-3513

503-588-6173 \* [planning@cityofsalem.net](mailto:planning@cityofsalem.net)

If you need the following translated in Spanish, please call 503-588-6256.

Si usted necesita lo siguiente traducido en español, por favor llame 503-588-6256.

(For office use only)

Permit #:

### Application type

Please describe the type of land use action requested:

Class-2 Adjustment (Lot to Depth ratio)

### Work site location and information

Street address or location of subject property	Battle Creek Road and Reed Road
Total size of subject property	32.55 Acres
Assessor tax lot numbers	083W12B/Tax Lot 1600 and 1699, 083W11D/Tax Lot 400
Existing use structures and/or other improvements on site	Vacant
Zoning	RS and RM
Comprehensive Plan Designation	Single-Family and Multi-Family
Project description	Modify-SUB-ADJ19-08 & UGA17-03MOD1 approval

### People information

	Name	Full Mailing Address	Phone Number and Email address
Applicant	Westwood Homes LLC	12700 NW Cornell Road Portland, OR 97229	
Agent	Brandie Dalton Land-Use Consultant	Multi/Tech Engineering 1155 SE 13th St, Salem, OR 97302	503-363-9227 <a href="mailto:bdalton@mtengineering.net">bdalton@mtengineering.net</a>
Paid By			

### Project information

<b>Project Valuation for Site Plan Review</b>	
<b>Neighborhood Association</b>	Morningside Neighborhood Association
<b>Have you contacted the Neighborhood Association?</b>	<input type="radio"/> Yes <input checked="" type="radio"/> No
<b>Date Neighborhood Association contacted</b>	
<b>Describe contact with the affected Neighborhood Association</b> (The City of Salem recognizes, values, and supports the involvement of residents in land use decisions affecting neighborhoods across the city and strongly encourages anyone requesting approval for any land use proposal to contact the affected neighborhood association(s) as early in the process as possible.)	
<b>Have you contacted Salem-Keizer Transit?</b>	<input type="radio"/> Yes <input checked="" type="radio"/> No
<b>Date Salem-Keizer Transit contacted</b>	
<b>Describe contact with Salem-Keizer Transit</b>	
<b>Type the name and address of the Homeowners Association</b> (If none, type "N/A".)	

**Authorization by property owner(s)/applicant**

**\*If the applicant and/or property owner is a Limited Liability Company (LLC), please also provide a list of all members of the LLC with your application.**

**Copyright release for government entities:** I hereby grant permission to the City of Salem to copy, in whole or part, drawings and all other materials submitted by me, my agents, or representatives. This grant of permission extends to all copies needed for administration of the City's regulatory, administrative, and legal functions, including sharing of information with other governmental entities.

**Authorizations: Property owners and contract purchasers are required to authorize the filing of this application and must sign below.**

- All signatures represent that they have full legal capacity to and hereby do authorize the filing of this application and certify that the information and exhibits herewith submitted are true and correct.
- I (we) hereby grant consent to the City of Salem and its officers, agents, employees, and/or independent contractors to enter the property identified above to conduct any and all inspections that are considered appropriate by the City to process this application.
- I (we) hereby give notice of the following concealed or unconcealed dangerous conditions on the property:

**Electronic signature certification:** By attaching an electronic signature (whether typed, graphical or free form) I certify herein that I have read, understood and confirm all the statements listed above and throughout the application form.

**Authorized Signature:** Julie Singer

**Print Name:** Julie Singer **Date:** 02-09-2021 4:49 PM PST

**Address (include ZIP):**

**Authorized Signature:**

**Print Name:**  **Date:**

**Address (include ZIP):**

(For office use only)		
Received by <u>sjl</u>	Date: <u>2-10-2021</u>	Receipt Number: <u>21-103366-ZO</u>

**Not using Internet Explorer?**

Save the file to your computer and email to [planning@cityofsalem.net](mailto:planning@cityofsalem.net).





## Land Use Application

### Planning/Permit Application Center

City Hall / 555 Liberty St. SE / Room 320 / Salem, OR 97301-3513

503-588-6173 \* [planning@cityofsalem.net](mailto:planning@cityofsalem.net)

If you need the following translated in Spanish, please call 503-588-6256.

Si usted necesita lo siguiente traducido en español, por favor llame 503-588-6256.

### Application type

Please describe the type of land use action requested:

Class-2 Adjustment (Lot to Depth Ratio)

(For office use only)  
Permit #:

### Work site location and information

Street address or location of subject property	Battle Creek Road and Reed Road
Total size of subject property	32.55 Acres
Assessor tax lot numbers	083W12B/Tax Lot 1600 and 1699, 083W11D/Tax Lot 400
Existing use structures and/or other improvements on site	Vacant
Zoning	RS and RM
Comprehensive Plan Designation	Single-Family and Multi-Family
Project description	Modify-SUB-ADJ19-08 & UGA17-03MOD1 approval

### People information

	Name	Full Mailing Address	Phone Number and Email address
Applicant	Westwood Homes LLC	12700 NW Cornell Road Portland, OR 97229	
Agent	Brandie Dalton Land-Use Consultant	Multi/Tech Engineering 1155 SE 13th St, Salem, OR 97302	503-363-9227 <a href="mailto:bdalton@mtengineering.net">bdalton@mtengineering.net</a>
Paid By			

### Project information

<b>Project Valuation for Site Plan Review</b>	
<b>Neighborhood Association</b>	Morningside Neighborhood Association
<b>Have you contacted the Neighborhood Association?</b>	<input type="radio"/> Yes <input checked="" type="radio"/> No
<b>Date Neighborhood Association contacted</b>	
<b>Describe contact with the affected Neighborhood Association</b> (The City of Salem recognizes, values, and supports the involvement of residents in land use decisions affecting neighborhoods across the city and strongly encourages anyone requesting approval for any land use proposal to contact the affected neighborhood association(s) as early in the process as possible.)	
<b>Have you contacted Salem-Keizer Transit?</b>	<input type="radio"/> Yes <input checked="" type="radio"/> No
<b>Date Salem-Keizer Transit contacted</b>	
<b>Describe contact with Salem-Keizer Transit</b>	
<b>Type the name and address of the Homeowners Association</b> (If none, type "N/A".)	

**Authorization by property owner(s)/applicant**

**\*If the applicant and/or property owner is a Limited Liability Company (LLC), please also provide a list of all members of the LLC with your application.**

**Copyright release for government entities:** I hereby grant permission to the City of Salem to copy, in whole or part, drawings and all other materials submitted by me, my agents, or representatives. This grant of permission extends to all copies needed for administration of the City's regulatory, administrative, and legal functions, including sharing of information with other governmental entities.

**Authorizations:** Property owners and contract purchasers are required to authorize the filing of this application and must sign below.

- All signatures represent that they have full legal capacity to and hereby do authorize the filing of this application and certify that the information and exhibits herewith submitted are true and correct.
- I (we) hereby grant consent to the City of Salem and its officers, agents, employees, and/or independent contractors to enter the property identified above to conduct any and all inspections that are considered appropriate by the City to process this application.
- I (we) hereby give notice of the following concealed or unconcealed dangerous conditions on the property:

**Electronic signature certification:** By attaching an electronic signature (whether typed, graphical or free form) I certify herein that I have read, understood and confirm all the statements listed above and throughout the application form.

**Authorized Signature:** Robert Nunn

**Print Name:** Robert Nunn **Date:** 02-09-2021 3:15 PM PST

**Address (include ZIP):**

**Authorized Signature:**

**Print Name:**  **Date:**

**Address (include ZIP):**

(For office use only)		
Received by	Date:	Receipt Number:

**Not using Internet Explorer?**  
Save the file to your computer and email to [planning@cityofsalem.net](mailto:planning@cityofsalem.net).



## Land Use Application

**Planning/Permit Application Center**  
 City Hall / 555 Liberty St. SE / Room 320 / Salem, OR 97301-3513

503-588-6173 \* [planning@cityofsalem.net](mailto:planning@cityofsalem.net)

If you need the following translated in Spanish, please call 503-588-6256.

Si usted necesita lo siguiente traducido en español, por favor llame 503-588-6256.

(For office use only)  
 Permit #:

### Application type

Please describe the type of land use action requested:

Class-2 Adjustment (Street Grade)

### Work site location and information

<b>Street address or location of subject property</b>	Battle Creek Road and Reed Road
<b>Total size of subject property</b>	32.55 Acres
<b>Assessor tax lot numbers</b>	083W12B/Tax Lot 1600 and 1699, 083W11D/Tax Lot 400
<b>Existing use structures and/or other improvements on site</b>	Vacant
<b>Zoning</b>	RS and RM
<b>Comprehensive Plan Designation</b>	Single-Family and Multi-Family
<b>Project description</b>	Modify-SUB-ADJ19-08 & UGA17-03MOD1 approval

### People information

	Name	Full Mailing Address	Phone Number and Email address
<b>Applicant</b>	Westwood Homes LLC	12700 NW Cornell Road Portland, OR 97229	
<b>Agent</b>	Brandie Dalton Land-Use Consultant	Multi/Tech Engineering 1155 SE 13th St, Salem, OR 97302	503-363-9227 <a href="mailto:bdalton@mtengineering.net">bdalton@mtengineering.net</a>
<b>Paid By</b>			

### Project information

<b>Project Valuation for Site Plan Review</b>	
<b>Neighborhood Association</b>	Morningside Neighborhood Association
<b>Have you contacted the Neighborhood Association?</b>	<input type="radio"/> Yes <input checked="" type="radio"/> No
<b>Date Neighborhood Association contacted</b>	
<b>Describe contact with the affected Neighborhood Association</b> (The City of Salem recognizes, values, and supports the involvement of residents in land use decisions affecting neighborhoods across the city and strongly encourages anyone requesting approval for any land use proposal to contact the affected neighborhood association(s) as early in the process as possible.)	
<b>Have you contacted Salem-Keizer Transit?</b>	<input type="radio"/> Yes <input checked="" type="radio"/> No
<b>Date Salem-Keizer Transit contacted</b>	
<b>Describe contact with Salem-Keizer Transit</b>	
<b>Type the name and address of the Homeowners Association</b> (If none, type "N/A".)	

**Authorization by property owner(s)/applicant**

**\*If the applicant and/or property owner is a Limited Liability Company (LLC), please also provide a list of all members of the LLC with your application.**

**Copyright release for government entities:** I hereby grant permission to the City of Salem to copy, in whole or part, drawings and all other materials submitted by me, my agents, or representatives. This grant of permission extends to all copies needed for administration of the City's regulatory, administrative, and legal functions, including sharing of information with other governmental entities.

**Authorizations:** Property owners and contract purchasers are required to authorize the filing of this application and must sign below.

- All signatures represent that they have full legal capacity to and hereby do authorize the filing of this application and certify that the information and exhibits herewith submitted are true and correct.
- I (we) hereby grant consent to the City of Salem and its officers, agents, employees, and/or independent contractors to enter the property identified above to conduct any and all inspections that are considered appropriate by the City to process this application.
- I (we) hereby give notice of the following concealed or unconcealed dangerous conditions on the property:

**Electronic signature certification:** By attaching an electronic signature (whether typed, graphical or free form) I certify herein that I have read, understood and confirm all the statements listed above and throughout the application form.

**Authorized Signature:** Julie Singer

**Print Name:** Julie Singer **Date:** 02-09-2021 4:49 PM PST

**Address (include ZIP):**

**Authorized Signature:**

**Print Name:**  **Date:**

**Address (include ZIP):**

(For office use only)		
Received by	Date:	Receipt Number:

**Not using Internet Explorer?**

Save the file to your computer and email to [planning@cityofsalem.net](mailto:planning@cityofsalem.net).



## Land Use Application

### Planning/Permit Application Center

City Hall / 555 Liberty St. SE / Room 320 / Salem, OR 97301-3513

503-588-6173 \* [planning@cityofsalem.net](mailto:planning@cityofsalem.net)

If you need the following translated in Spanish, please call 503-588-6256.

Si usted necesita lo siguiente traducido en español, por favor llame 503-588-6256.

(For office use only)  
Permit #:

### Application type

Please describe the type of land use action requested:

Class-2 Adjustment (Street Grade)

### Work site location and information

Street address or location of subject property	Battle Creek Road and Reed Road
Total size of subject property	32.55 Acres
Assessor tax lot numbers	083W12B/Tax Lot 1600 and 1699, 083W11D/Tax Lot 400
Existing use structures and/or other improvements on site	Vacant
Zoning	RS and RM
Comprehensive Plan Designation	Single-Family and Multi-Family
Project description	Modify-SUB-ADJ19-08 & UGA17-03MOD1 approval

### People information

	Name	Full Mailing Address	Phone Number and Email address
Applicant	Westwood Homes LLC	12700 NW Cornell Road Portland, OR 97229	
Agent	Brandie Dalton Land-Use Consultant	Multi/Tech Engineering 1155 SE 13th St, Salem, OR 97302	503-363-9227 <a href="mailto:bdalton@mtengineering.net">bdalton@mtengineering.net</a>
Paid By			

### Project information

<b>Project Valuation for Site Plan Review</b>	
<b>Neighborhood Association</b>	Morningside Neighborhood Association
<b>Have you contacted the Neighborhood Association?</b>	<input type="radio"/> Yes <input checked="" type="radio"/> No
<b>Date Neighborhood Association contacted</b>	
<b>Describe contact with the affected Neighborhood Association</b> (The City of Salem recognizes, values, and supports the involvement of residents in land use decisions affecting neighborhoods across the city and strongly encourages anyone requesting approval for any land use proposal to contact the affected neighborhood association(s) as early in the process as possible.)	
<b>Have you contacted Salem-Keizer Transit?</b>	<input type="radio"/> Yes <input checked="" type="radio"/> No
<b>Date Salem-Keizer Transit contacted</b>	
<b>Describe contact with Salem-Keizer Transit</b>	
<b>Type the name and address of the Homeowners Association</b> (If none, type "N/A".)	

**Authorization by property owner(s)/applicant**

**\*If the applicant and/or property owner is a Limited Liability Company (LLC), please also provide a list of all members of the LLC with your application.**

**Copyright release for government entities:** I hereby grant permission to the City of Salem to copy, in whole or part, drawings and all other materials submitted by me, my agents, or representatives. This grant of permission extends to all copies needed for administration of the City's regulatory, administrative, and legal functions, including sharing of information with other governmental entities.

**Authorizations:** Property owners and contract purchasers are required to authorize the filing of this application and must sign below.

- All signatures represent that they have full legal capacity to and hereby do authorize the filing of this application and certify that the information and exhibits herewith submitted are true and correct.
- I (we) hereby grant consent to the City of Salem and its officers, agents, employees, and/or independent contractors to enter the property identified above to conduct any and all inspections that are considered appropriate by the City to process this application.
- I (we) hereby give notice of the following concealed or unconcealed dangerous conditions on the property:

**Electronic signature certification:** By attaching an electronic signature (whether typed, graphical or free form) I certify herein that I have read, understood and confirm all the statements listed above and throughout the application form.

**Authorized Signature:** Robert Nunn

**Print Name:** Robert Nunn **Date:** 02-09-2021 3:15 PM PST

**Address (include ZIP):**

**Authorized Signature:**

**Print Name:**  **Date:**

**Address (include ZIP):**

(For office use only)		
Received by	Date:	Receipt Number:

Not using Internet Explorer?  
Save the file to your computer and email to [planning@cityofsalem.net](mailto:planning@cityofsalem.net).





## Land Use Application

### Planning/Permit Application Center

City Hall / 555 Liberty St. SE / Room 320 / Salem, OR 97301-3513

503-588-6173 \* [planning@cityofsalem.net](mailto:planning@cityofsalem.net)

If you need the following translated in Spanish, please call 503-588-6256.

Si usted necesita lo siguiente traducido en español, por favor llame 503-588-6256.

(For office use only)

Permit #:

### Application type

Please describe the type of land use action requested:

Class-2 Adjustment (Lot to Depth ratio)

### Work site location and information

Street address or location of subject property	Battle Creek Road and Reed Road
Total size of subject property	32.55 Acres
Assessor tax lot numbers	083W12B/Tax Lot 1600 and 1699, 083W11D/Tax Lot 400
Existing use structures and/or other improvements on site	Vacant
Zoning	RS and RM
Comprehensive Plan Designation	Single-Family and Multi-Family
Project description	Modify-SUB-ADJ19-08 & UGA17-03MOD1 approval

### People information

	Name	Full Mailing Address	Phone Number and Email address
Applicant	Westwood Homes LLC	12700 NW Cornell Road Portland, OR 97229	
Agent	Brandie Dalton Land-Use Consultant	Multi/Tech Engineering 1155 SE 13th St, Salem, OR 97302	503-363-9227 <a href="mailto:bdalton@mtengineering.net">bdalton@mtengineering.net</a>
Paid By			

### Project information

<b>Project Valuation for Site Plan Review</b>	
<b>Neighborhood Association</b>	Morningside Neighborhood Association
<b>Have you contacted the Neighborhood Association?</b>	<input type="radio"/> Yes <input checked="" type="radio"/> No
<b>Date Neighborhood Association contacted</b>	
<b>Describe contact with the affected Neighborhood Association</b> (The City of Salem recognizes, values, and supports the involvement of residents in land use decisions affecting neighborhoods across the city and strongly encourages anyone requesting approval for any land use proposal to contact the affected neighborhood association(s) as early in the process as possible.)	
<b>Have you contacted Salem-Keizer Transit?</b>	<input type="radio"/> Yes <input checked="" type="radio"/> No
<b>Date Salem-Keizer Transit contacted</b>	
<b>Describe contact with Salem-Keizer Transit</b>	
<b>Type the name and address of the Homeowners Association</b> (If none, type "N/A".)	

**Authorization by property owner(s)/applicant**

**\*If the applicant and/or property owner is a Limited Liability Company (LLC), please also provide a list of all members of the LLC with your application.**

**Copyright release for government entities:** I hereby grant permission to the City of Salem to copy, in whole or part, drawings and all other materials submitted by me, my agents, or representatives. This grant of permission extends to all copies needed for administration of the City's regulatory, administrative, and legal functions, including sharing of information with other governmental entities.

**Authorizations: Property owners and contract purchasers are required to authorize the filing of this application and must sign below.**

- All signatures represent that they have full legal capacity to and hereby do authorize the filing of this application and certify that the information and exhibits herewith submitted are true and correct.
- I (we) hereby grant consent to the City of Salem and its officers, agents, employees, and/or independent contractors to enter the property identified above to conduct any and all inspections that are considered appropriate by the City to process this application.
- I (we) hereby give notice of the following concealed or unconcealed dangerous conditions on the property:

**Electronic signature certification:** By attaching an electronic signature (whether typed, graphical or free form) I certify herein that I have read, understood and confirm all the statements listed above and throughout the application form.

**Authorized Signature:** Julie Singer

**Print Name:** Julie Singer **Date:** 02-09-2021 4:49 PM PST

**Address (include ZIP):**

**Authorized Signature:**

**Print Name:**  **Date:**

**Address (include ZIP):**

(For office use only)		
Received by	Date:	Receipt Number:

**Not using Internet Explorer?**

Save the file to your computer and email to [planning@cityofsalem.net](mailto:planning@cityofsalem.net).



## Land Use Application

### Planning/Permit Application Center

City Hall / 555 Liberty St. SE / Room 320 / Salem, OR 97301-3513

503-588-6173 \* [planning@cityofsalem.net](mailto:planning@cityofsalem.net)

If you need the following translated in Spanish, please call 503-588-6256.

Si usted necesita lo siguiente traducido en español, por favor llame 503-588-6256.

### Application type

Please describe the type of land use action requested:

Class-2 Adjustment (Lot to Depth Ratio)

(For office use only)  
Permit #:

### Work site location and information

Street address or location of subject property	Battle Creek Road and Reed Road
Total size of subject property	32.55 Acres
Assessor tax lot numbers	083W12B/Tax Lot 1600 and 1699, 083W11D/Tax Lot 400
Existing use structures and/or other improvements on site	Vacant
Zoning	RS and RM
Comprehensive Plan Designation	Single-Family and Multi-Family
Project description	Modify-SUB-ADJ19-08 & UGA17-03MOD1 approval

### People information

	Name	Full Mailing Address	Phone Number and Email address
Applicant	Westwood Homes LLC	12700 NW Cornell Road Portland, OR 97229	
Agent	Brandie Dalton Land-Use Consultant	Multi/Tech Engineering 1155 SE 13th St, Salem, OR 97302	503-363-9227 <a href="mailto:bdalton@mtengineering.net">bdalton@mtengineering.net</a>
Paid By			

### Project information

<b>Project Valuation for Site Plan Review</b>	
<b>Neighborhood Association</b>	Morningside Neighborhood Association
<b>Have you contacted the Neighborhood Association?</b>	<input type="radio"/> Yes <input checked="" type="radio"/> No
<b>Date Neighborhood Association contacted</b>	
<b>Describe contact with the affected Neighborhood Association</b> (The City of Salem recognizes, values, and supports the involvement of residents in land use decisions affecting neighborhoods across the city and strongly encourages anyone requesting approval for any land use proposal to contact the affected neighborhood association(s) as early in the process as possible.)	
<b>Have you contacted Salem-Keizer Transit?</b>	<input type="radio"/> Yes <input checked="" type="radio"/> No
<b>Date Salem-Keizer Transit contacted</b>	
<b>Describe contact with Salem-Keizer Transit</b>	
<b>Type the name and address of the Homeowners Association</b> (If none, type "N/A".)	

**Authorization by property owner(s)/applicant**

**\*If the applicant and/or property owner is a Limited Liability Company (LLC), please also provide a list of all members of the LLC with your application.**

**Copyright release for government entities:** I hereby grant permission to the City of Salem to copy, in whole or part, drawings and all other materials submitted by me, my agents, or representatives. This grant of permission extends to all copies needed for administration of the City's regulatory, administrative, and legal functions, including sharing of information with other governmental entities.

**Authorizations:** Property owners and contract purchasers are required to authorize the filing of this application and must sign below.

- All signatures represent that they have full legal capacity to and hereby do authorize the filing of this application and certify that the information and exhibits herewith submitted are true and correct.
- I (we) hereby grant consent to the City of Salem and its officers, agents, employees, and/or independent contractors to enter the property identified above to conduct any and all inspections that are considered appropriate by the City to process this application.
- I (we) hereby give notice of the following concealed or unconcealed dangerous conditions on the property:

**Electronic signature certification:** By attaching an electronic signature (whether typed, graphical or free form) I certify herein that I have read, understood and confirm all the statements listed above and throughout the application form.

**Authorized Signature:** Robert Nunn

**Print Name:** Robert Nunn **Date:** 02-09-2021 3:15 PM PST

**Address (include ZIP):**

**Authorized Signature:**

**Print Name:**  **Date:**

**Address (include ZIP):**

(For office use only)		
Received by	Date:	Receipt Number:

**Not using Internet Explorer?**  
Save the file to your computer and email to [planning@cityofsalem.net](mailto:planning@cityofsalem.net).



## Land Use Application

**Planning/Permit Application Center**  
 City Hall / 555 Liberty St. SE / Room 320 / Salem, OR 97301-3513

503-588-6173 \* [planning@cityofsalem.net](mailto:planning@cityofsalem.net)

If you need the following translated in Spanish, please call 503-588-6256.

Si usted necesita lo siguiente traducido en español, por favor llame 503-588-6256.

### Application type

Please describe the type of land use action requested:

Class-2 Adjustment (Street Grade)

(For office use only)  
 Permit #:

### Work site location and information

<b>Street address or location of subject property</b>	Battle Creek Road and Reed Road
<b>Total size of subject property</b>	32.55 Acres
<b>Assessor tax lot numbers</b>	083W12B/Tax Lot 1600 and 1699, 083W11D/Tax Lot 400
<b>Existing use structures and/or other improvements on site</b>	Vacant
<b>Zoning</b>	RS and RM
<b>Comprehensive Plan Designation</b>	Single-Family and Multi-Family
<b>Project description</b>	Modify-SUB-ADJ19-08 & UGA17-03MOD1 approval

### People information

	Name	Full Mailing Address	Phone Number and Email address
<b>Applicant</b>	Westwood Homes LLC	12700 NW Cornell Road Portland, OR 97229	
<b>Agent</b>	Brandie Dalton Land-Use Consultant	Multi/Tech Engineering 1155 SE 13th St, Salem, OR 97302	503-363-9227 <a href="mailto:bdalton@mtengineering.net">bdalton@mtengineering.net</a>
<b>Paid By</b>			

### Project information

<b>Project Valuation for Site Plan Review</b>	
<b>Neighborhood Association</b>	Morningside Neighborhood Association
<b>Have you contacted the Neighborhood Association?</b>	<input type="radio"/> Yes <input checked="" type="radio"/> No
<b>Date Neighborhood Association contacted</b>	
<b>Describe contact with the affected Neighborhood Association</b> (The City of Salem recognizes, values, and supports the involvement of residents in land use decisions affecting neighborhoods across the city and strongly encourages anyone requesting approval for any land use proposal to contact the affected neighborhood association(s) as early in the process as possible.)	
<b>Have you contacted Salem-Keizer Transit?</b>	<input type="radio"/> Yes <input checked="" type="radio"/> No
<b>Date Salem-Keizer Transit contacted</b>	
<b>Describe contact with Salem-Keizer Transit</b>	
<b>Type the name and address of the Homeowners Association</b> (If none, type "N/A".)	

**Authorization by property owner(s)/applicant**

**\*If the applicant and/or property owner is a Limited Liability Company (LLC), please also provide a list of all members of the LLC with your application.**

**Copyright release for government entities:** I hereby grant permission to the City of Salem to copy, in whole or part, drawings and all other materials submitted by me, my agents, or representatives. This grant of permission extends to all copies needed for administration of the City's regulatory, administrative, and legal functions, including sharing of information with other governmental entities.

**Authorizations:** Property owners and contract purchasers are required to authorize the filing of this application and must sign below.

- All signatures represent that they have full legal capacity to and hereby do authorize the filing of this application and certify that the information and exhibits herewith submitted are true and correct.
- I (we) hereby grant consent to the City of Salem and its officers, agents, employees, and/or independent contractors to enter the property identified above to conduct any and all inspections that are considered appropriate by the City to process this application.
- I (we) hereby give notice of the following concealed or unconcealed dangerous conditions on the property:

**Electronic signature certification:** By attaching an electronic signature (whether typed, graphical or free form) I certify herein that I have read, understood and confirm all the statements listed above and throughout the application form.

**Authorized Signature:** Julie Singer

**Print Name:** Julie Singer **Date:** 02-09-2021 4:49 PM PST

**Address (include ZIP):**

**Authorized Signature:**

**Print Name:**  **Date:**

**Address (include ZIP):**

(For office use only)		
Received by	Date:	Receipt Number:

**Not using Internet Explorer?**

Save the file to your computer and email to [planning@cityofsalem.net](mailto:planning@cityofsalem.net).





## Land Use Application

### Planning/Permit Application Center

City Hall / 555 Liberty St. SE / Room 320 / Salem, OR 97301-3513

503-588-6173 \* [planning@cityofsalem.net](mailto:planning@cityofsalem.net)

If you need the following translated in Spanish, please call 503-588-6256.

Si usted necesita lo siguiente traducido en español, por favor llame 503-588-6256.

(For office use only)  
Permit #:

### Application type

Please describe the type of land use action requested:

Class-2 Adjustment (Street Grade)

### Work site location and information

Street address or location of subject property	Battle Creek Road and Reed Road
Total size of subject property	32.55 Acres
Assessor tax lot numbers	083W12B/Tax Lot 1600 and 1699, 083W11D/Tax Lot 400
Existing use structures and/or other improvements on site	Vacant
Zoning	RS and RM
Comprehensive Plan Designation	Single-Family and Multi-Family
Project description	Modify-SUB-ADJ19-08 & UGA17-03MOD1 approval

### People information

	Name	Full Mailing Address	Phone Number and Email address
Applicant	Westwood Homes LLC	12700 NW Cornell Road Portland, OR 97229	
Agent	Brandie Dalton Land-Use Consultant	Multi/Tech Engineering 1155 SE 13th St, Salem, OR 97302	503-363-9227 <a href="mailto:bdalton@mtengineering.net">bdalton@mtengineering.net</a>
Paid By			

### Project information

<b>Project Valuation for Site Plan Review</b>	
<b>Neighborhood Association</b>	Morningside Neighborhood Association
<b>Have you contacted the Neighborhood Association?</b>	<input type="radio"/> Yes <input checked="" type="radio"/> No
<b>Date Neighborhood Association contacted</b>	
<b>Describe contact with the affected Neighborhood Association</b> (The City of Salem recognizes, values, and supports the involvement of residents in land use decisions affecting neighborhoods across the city and strongly encourages anyone requesting approval for any land use proposal to contact the affected neighborhood association(s) as early in the process as possible.)	
<b>Have you contacted Salem-Keizer Transit?</b>	<input type="radio"/> Yes <input checked="" type="radio"/> No
<b>Date Salem-Keizer Transit contacted</b>	
<b>Describe contact with Salem-Keizer Transit</b>	
<b>Type the name and address of the Homeowners Association</b> (If none, type "N/A".)	

**Authorization by property owner(s)/applicant**

**\*If the applicant and/or property owner is a Limited Liability Company (LLC), please also provide a list of all members of the LLC with your application.**

**Copyright release for government entities:** I hereby grant permission to the City of Salem to copy, in whole or part, drawings and all other materials submitted by me, my agents, or representatives. This grant of permission extends to all copies needed for administration of the City's regulatory, administrative, and legal functions, including sharing of information with other governmental entities.

**Authorizations:** Property owners and contract purchasers are required to authorize the filing of this application and must sign below.

- All signatures represent that they have full legal capacity to and hereby do authorize the filing of this application and certify that the information and exhibits herewith submitted are true and correct.
- I (we) hereby grant consent to the City of Salem and its officers, agents, employees, and/or independent contractors to enter the property identified above to conduct any and all inspections that are considered appropriate by the City to process this application.
- I (we) hereby give notice of the following concealed or unconcealed dangerous conditions on the property:

**Electronic signature certification:** By attaching an electronic signature (whether typed, graphical or free form) I certify herein that I have read, understood and confirm all the statements listed above and throughout the application form.

**Authorized Signature:** Robert Nunn

**Print Name:** Robert Nunn **Date:** 02-09-2021 3:15 PM PST

**Address (include ZIP):**

**Authorized Signature:**

**Print Name:**  **Date:**

**Address (include ZIP):**

(For office use only)		
Received by	Date:	Receipt Number:

Not using Internet Explorer?  
Save the file to your computer and email to [planning@cityofsalem.net](mailto:planning@cityofsalem.net).

# **Coburn Estate Subdivision**

## **Adjustment Class-2 Application Table 511-2 (Lot Standards)**

### **Proposal:**

An adjustment to lot to depth ratio is being requested for proposed Lots 34-42, Lots 45-49, Lots 51-56, Lots 69-71, Lot 27, and Lot 87.

Lots 34-42, Lots 45-49, Lots 51-56, Lots 69-71 are located within the RM2 zone. The minimum lot width required for townhome lots in the RM2 zone is 20 feet with a minimum lot depth of 70 feet. Table 514-2 only allows a maximum lot depth of 300% of average lot width.

Lots 27 and 87 are located within the RA zone. The minimum lot width required for lots in the RA zone is 40 feet with a minimum lot depth of 70 feet. Table 510-2 and 511-2 only allows a maximum lot depth of 300% of average lot width.

The applicant is requesting an adjustment to the lot width to lot depth maximum.

### **Adjustment Criteria-SRC 250.005(d)(2) Criteria**

***(A) The purpose underlying the specific development standard proposed for adjustment is:***

- (i) Clearly inapplicable to the proposed development; or***
- (ii) Equally or better met by the proposed development.***

***(B) If located within a residential zone, the proposed development will not detract from the livability or appearance of the residential area.***

***(C) If more than one adjustment has been requested, the cumulative effect of all the adjustments result in a project which is still consistent with the overall purpose of the zone.***

### **Applicant's Reasons:**

(A) The applicant is requesting a zoning adjustment to Tables 514-2, 510-2 and 511-2. The minimum lot width required for lots in the RA/RS zone is 40 feet with a minimum lot depth of 70 feet. The minimum lot width for townhome lots within the RM2 zone is 20 feet with a minimum lot depth of 70 feet. Tables 514-2, 510-2 and 511-2 only allows a maximum lot depth of 300% of average lot width

The applicant is requesting an adjustment to the lot width to lot depth maximum. In order to provide street connections and circulation, the size and layout of the lots had to be taken into consideration. Due to the location of the lots and street connections, the long and narrow lot were created.

The purpose of this requirement is to avoid creating long narrow lots. As stated above, in order to provide for future development of the lot and street connection, the layout of the lots had to be taken into consideration.

The longer lots does not affect the rest of the subdivision or the proposed lots. The longer lot actually provides for larger setbacks and buffers. The longer lots will also allow for adequate development. Therefore, the proposed adjustment equally or better meets the standard.

- (B) The subject property is zoned RM2 and RA and is located in a residential area. The RA and RM2 zones allow for this property to be subdivided.

The subject property is located on the northeast intersection of Kuebler Boulevard SE and Battle Creek Road.

The surrounding properties are zoned and used as follows:

North: PH (Public Health); vacant land and existing single-family dwellings  
East: RA (Residential Agriculture); vacant land and existing single-family dwellings  
South: RA (Residential Agriculture); vacant land and existing single-family dwellings  
West: Across Reed Road, FMU (Fairview Mixed-Use); vacant land and existing single-2

The proposal will have little to no impact on the surrounding neighborhood. The purpose of this requirement is to avoid creating long narrow lots. As stated above, in order to provide street connections and circulation and an adequate subdivision layout, the size and layout of the lots had to be taken not consideration. Due to the location of the lots, topography and required street extensions, creating shorter lot depth is not feasible.

The longer lot does not affect the rest of the subdivision or the proposed lots. In order to meet the lot to depth ratio other lays would be affected and street connections would not be feasible.

Therefore, in order to meet lot requirements for other lots within the subdivision and provide all required street connection, longer lots were created. Therefore, by providing a layout that meets code and circulation requirements, this proposal will not detract from the livability or appearance of the residential area.

Any conditions placed on the subdivision will require Code compliance, which will help ensure minimal to no impacts on the neighborhood.

- (C) The proposed adjustment will not affect surrounding existing or proposed development. The applicant is requesting more than one adjustment.

## **CLASS-2 ADJUSTMENT**

The applicant is requesting an adjustment to SRC 803.035(c):

***(c) Alignment and Grade. All streets shall be designed with a vertical alignment that conforms to the Public Works Design Standards. No grade of parkway, major arterial, or minor arterial shall exceed 6 percent. No grade of a collector street shall exceed 8 percent. No grade of a local street shall exceed 12 percent.***

There are several local streets proposed within the subdivision that exceed the 12% maximum street grade. The applicant is requesting an adjustment to allow these internal local streets to be developed with a street grade over 12%, up to 15%.

### ***Adjustment Criteria-SRC 250.005(d)(2) Criteria***

***(A) The purpose underlying the specific development standard proposed for adjustment is:***

***(i) Clearly inapplicable to the proposed development; or***

***(ii) Equally or better met by the proposed development.***

***(B) If located within a residential zone, the proposed development will not detract from the livability or appearance of the residential area.***

***(C) If more than one adjustment has been requested, the cumulative effect of all the adjustments result in a project which is still consistent with the overall purpose of the zone.***

### **Applicant Findings:**

**(A)** The applicant is requesting an adjustment to street grades. As shown on Sheet 1 of 1, Slope Exception Areas Plan, sections of A Avenue, C Avenue, I Avenue, H Street, M Street, J Avenue, N Street, O Street, and P Avenue within the subdivision will have sections of the roadway with up to a 15% street grade. Due to the topography of the site and the proposed street alignment with existing streets, several streets will exceed the 12% street grade allowed. The areas proposed for slopes in excess of 12% are denoted on the plans and will not exceed a single run length of 200 feet.

The intent of the maximum street grade is to allow vehicles to climb and descend the street safely in all conditions. The internal streets proposed will provide safe and efficient circulation throughout the project. The intent is to construct the streets to provide safe and efficient conditions.

The maximum length of any one section of the 15% grade is 200 feet or less, with sections of flatter slopes between the steep sections. This limits distances, limits the ability of any vehicle to have a speed “run-up” occur while traveling down the roadway.

The increased street grade facilitates access to the lots and property along its route such that quicker exits from the street into driveways can be achieved with reduced cuts and fills into the lots and driveways.

We believe that the intent of the standard is being met; therefore, the proposal equally meets the intent of the maximum street grade standard.

(B) Due to topography and existing streets in this area, the proposed streets are typical to that in any other development in configuration. The use of a steeper roadway will reduce the need for excessive cut or fill slope. This has a positive impact to the surrounding areas. The street will be designed to Public Works standards and will provide efficient access to the lots and property adjacent to its route, therefore, the greater street grade will not distract from the livability or appearance of the residential area.

(C) The applicant is requesting more than one adjustment. The cumulative effect of all the adjustments result in a project which is still consistent with the overall purpose of the zone. Therefore, this criteria is not applicable.



TOTAL PARCEL SIZE: 32.545 Ac.  
DEVELOPABLE AREA — 170  
NUMBER OF UNITS — 4.51 UNITS/Ac.  
DENSITY — 13,195 S.F.  
LARGEST LOT — 5,500 S.F.  
SMALLEST LOT — 6,753 S.F.  
AVERAGE —

SECTION A:  
DEVELOPABLE AREA — 13.492 Ac.  
NUMBER OF UNITS — 76  
DENSITY — 5.63 UNITS/Ac.  
LARGEST LOT — 10,658 S.F.  
SMALLEST LOT — 1,982 S.F.  
AVERAGE — 5,038 S.F.

SECTION B:  
DEVELOPABLE AREA — 6.068 Ac.  
NUMBER OF UNITS — 24  
DENSITY — 3.96 UNITS/Ac.  
LARGEST LOT — 17,940 S.F.  
SMALLEST LOT — 4,951 S.F.  
AVERAGE — 8,559 S.F.

SECTION C:  
DEVELOPABLE AREA — 6.828 Ac.  
NUMBER OF UNITS — 34  
DENSITY — 4.98 UNITS/Ac.  
LARGEST LOT — 10,658 S.F.  
SMALLEST LOT — 4,484 S.F.  
AVERAGE — 5,499 S.F.

SECTION D:  
DEVELOPABLE AREA — 6.155 Ac.  
NUMBER OF UNITS — 36  
DENSITY — 5.85 UNITS/Ac.  
LARGEST LOT — 8,353 S.F.  
SMALLEST LOT — 4,001 S.F.  
AVERAGE — 5,492 S.F.

# COBURN GRAND VIEW ESTATES

T. 8 S., R. 3 W., Willamette Meridian  
Sec. 11D Tax Lots 100, 200, 400 & 601 - Sec. 12B Tax Lot 1600  
City Of Salem, Marion County, Oregon

Owner / Developer:

**WESTWOOD HOMES LLC**

12700 NW CORNELL RD.  
PORTLAND, OREGON 97229

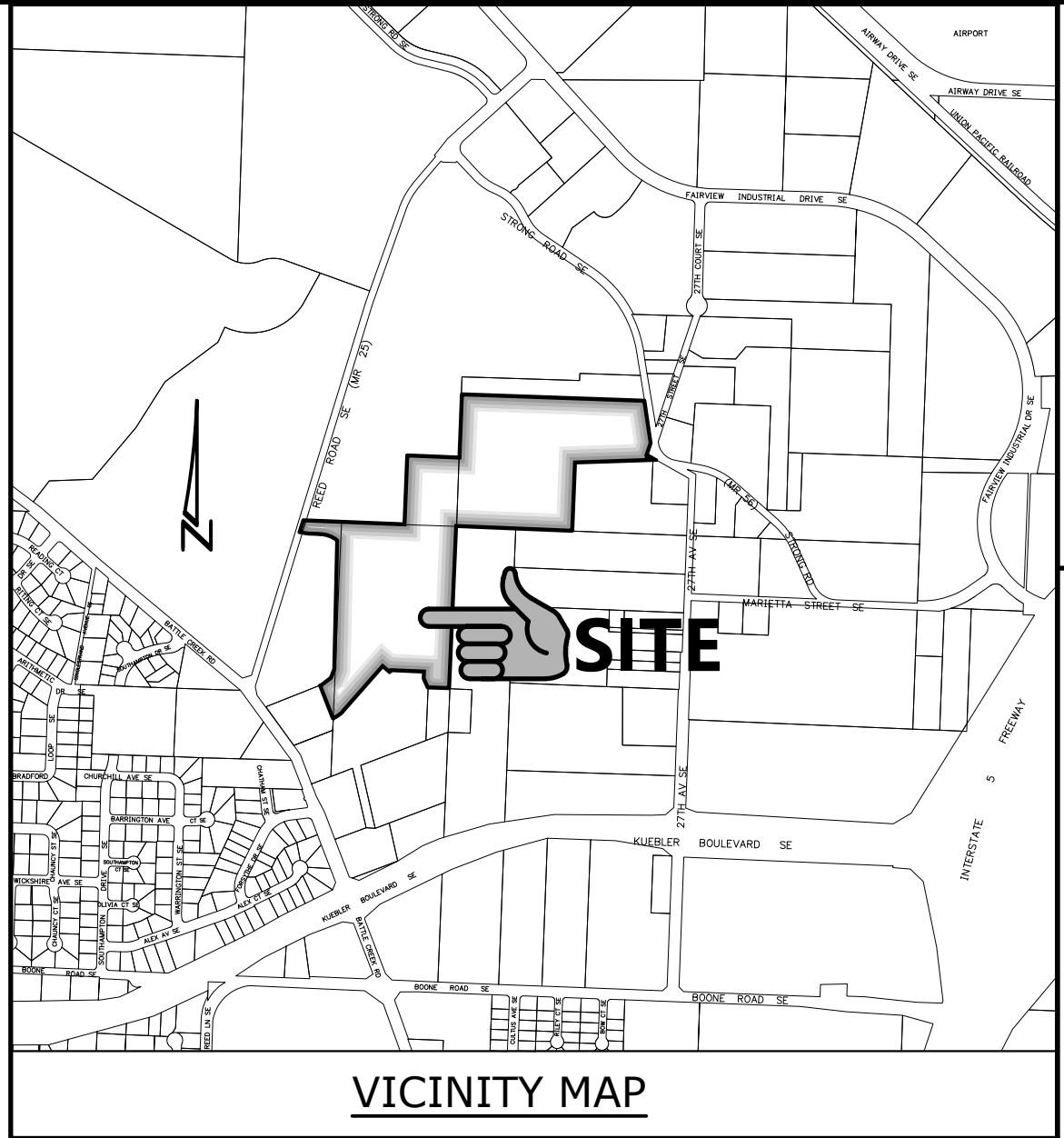

T.B.M. 100.00  
THIS IS THE DESCRIPTION & LOCATION OF THE T.B.M. ELEVATION MARKER.  
THIS IS THE DESCRIPTION & LOCATION OF THE NEAREST B.M. ELEVATION MARKER WITH THE ELEVATION OF THAT B.M.

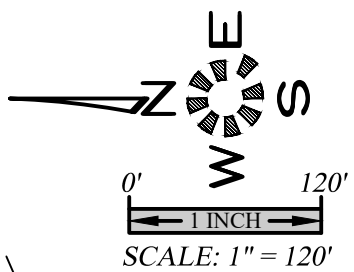

ZONED RM-2  
THIS PARCEL IS BEING CREATED BY PLA. APPROVED IN PLANNING CASE # PLA20-24 AND IS NOT PART OF THIS APPLICATION. SITE PLAN IS INCLUDED AS CONCEPT ONLY.

ABBREVIATIONS			
A.C.	ASPHALTIC CONCRETE	L.P.	LIGHT POLE
ACMP	ALUMINIZED CMP	M	METER, MAIN
ASSY.	ASSEMBLY	M.H.	MANHOLE
B.O.	BLOW OFF	MTL	METAL
B.F.V.	BUTTERFLY VALVE	O.H.	OVERHEAD
C & G	CURB & GUTTER	PC	POINT OF CURVE
CATV	CABLE TELEVISION	PCC	POINT OF CONTINUING CURVE
C.B.	CATCH BASIN	PED.	PEDESTAL
C.B.C.O.	CATCH BASIN CLEANOUT	PRC	POINT OF REVERSE CURVE
C.B.I.	CATCH BASIN INLET	PROP.	PROPOSED
C.L.	CENTERLINE	PT	POINT OF TANGENCY
CMP	CORRUGATED METAL PIPE	PUB.	PUBLIC
C.O.	CLEANOUT	PUE	PUBLIC UTILITY EASMT.
CONC.	CONCRETE	PVC	POLYVINYL CHLORIDE
CONST.	CONSTRUCT	PVT.	PRIVATE
D.I.	DUCTILE IRON	P.P.	POWER POLE
DIA.	DIAMETER	P.L.	PROPERTY LINE
DWG.	DRAWING	R	RADIUS
EASMT.	EASEMENT	R-	RIM
E.G.	EXIST. GRADE / GROUND	RD	ROOF DRAIN
EOP, E.P.	EDGE OF PAVEMENT	R.O.W.	RIGHT-OF-WAY
ELEC.	ELECTRIC	SAN.S. or S.S.	SANITARY SEWER
ELEV. or EL.	ELEVATION	S	SLOPE
EX. or EXIST.	EXISTING	STA.	STATION
FT.	FEET	STD.	STANDARD
F.F.	FINISH FLOOR	STL.	STEEL
F.G.	FINISH GRADE	STM.DRN. or S.D.	STORM DRAIN
F.H.	FIRE HYDRANT	SVC.	SERVICE
F.M.	FORCE MAIN	SW	SIDEWALK
GUT. or GTR.	GUTTER	T.C.	TOP OF CURB
G.V.	GATE VALVE	TEL.	TELEPHONE
IMP.	IMPROVEMENT	TYP.	TYPICAL
INST.	INSERT	U.G.	UNDERGROUND
INV. or I-	INVERT	VLT.	VAULT
L	LENGTH, LINE	W.M.	WATER MAIN

SYMBOLS		EXIST. PROP.	
⊙	BLOW OFF ASSY.	⊙	MANHOLE SAN. SEWER
⊙	CATCH BASIN	⊙	MANHOLE STORM DRAIN
⊙	CATCH BASIN CLEANOUT	⊙	2' DIA. C.O. / M.H.
⊙	CATCH BASIN INLET	⊙	MANHOLE TELEPHONE
⊙	CATV PED. / BOX	⊙	MANHOLE WATER
⊙	CLEANOUT	⊙	REDUCER / INCREASER
⊙	ELEC. PED. / BOX	⊙	TEL. PED. / BOX
⊙	FIRE HYDRANT	⊙	TRAFFIC PED. / BOX
⊙	GAS LOCATION MARKER	⊙	UTILITY / POWER POLE
⊙	GAS VALVE	⊙	WATER METER
⊙	MAIL BOX	⊙	WATER VALVE
—	CABLE TELEVISION	—	SANITARY SEWER EXIST.
—	CENTERLINE	—	SANITARY SEWER PROP.
—	DITCH C.L.	—	STORM DRAIN EXIST.
—	ELECTRICAL LINE	—	STORM DRAIN PROP.
—	GAS MAIN	—	WATER MAIN EXIST.
—	TELEPHONE LINE	—	WATER MAIN PROP.

## PRELIMINARY SHEET INDEX

P101	COVER SHEET	
P102	EXISTING CONDITIONS PLAN	
P201	SITE PLAN	NORTH
P202	SITE PLAN	CENTRAL
P203	SITE PLAN	SOUTH
P204	SLOPE EXCEPTION AREAS	
P301	UTILITY PLAN	NORTH
P302	UTILITY PLAN	CENTRAL
P303	UTILITY PLAN	SOUTH
P401	TREE CONSERVATION PLAN	NORTH
P402	TREE CONSERVATION PLAN	CENTRAL
P403	TREE CONSERVATION PLAN	SOUTH
P404	TREE CONSERVATION PLAN	R.O.W. NORTH
P405	TREE CONSERVATION PLAN	R.O.W. SOUTH
P501	PUBLIC STREET IMPROVEMENTS	A AV. & B ST.
P502	PUBLIC STREET IMPROVEMENTS	C ST.
P503	PUBLIC STREET IMPROVEMENTS	E AV. & D ST.
P504	PUBLIC STREET IMPROVEMENTS	G ST. & H ST.
P505	PUBLIC STREET IMPROVEMENTS	I AV.
P506	PUBLIC STREET IMPROVEMENTS	J AV.
P507	PUBLIC STREET IMPROVEMENTS	K ST. & E. ACCESS
P508	PUBLIC STREET IMPROVEMENTS	L ST. 0+00 TO 12+00
P509	PUBLIC STREET IMPROVEMENTS	M ST. 0+00 TO 8+00
P510	PUBLIC STREET IMPROVEMENTS	N ST. 8+00 TO 15+00
P511	PUBLIC STREET IMPROVEMENTS	N ST.
P512	PUBLIC STREET IMPROVEMENTS	O ST.
P513	PUBLIC STREET IMPROVEMENTS	P ST.
P514	PUBLIC STREET IMPROVEMENTS	WALKWAY 1, 2 & 3
P515	TYPICAL STREET SECTIONS	
P601	GRADING PLAN	NORTH
P602	GRADING PLAN	CENTRAL
P603	GRADING PLAN	SOUTH

PRELIMINARY PLAN  
COVER SHEET

COBURN GRAND VIEW  
ESTATES

NO CHANGES, MODIFICATIONS  
OR REVISIONS TO BE  
MADE TO THESE DRAWINGS  
WITHOUT WRITTEN  
AUTHORIZATION FROM THE  
DESIGN ENGINEER.  
DIMENSIONS & NOTES TAKE  
PRECEDENCE OVER  
GRAPHICAL REPRESENTATION.

Design: M.D.G.  
Drawn: P.H.S.  
Checked: J.J.G.  
Date: JUNE 2018  
Scale: AS SHOWN  
As-Built: —



EXPIRES: 06-30-2021

JOB # 6234

**P101**

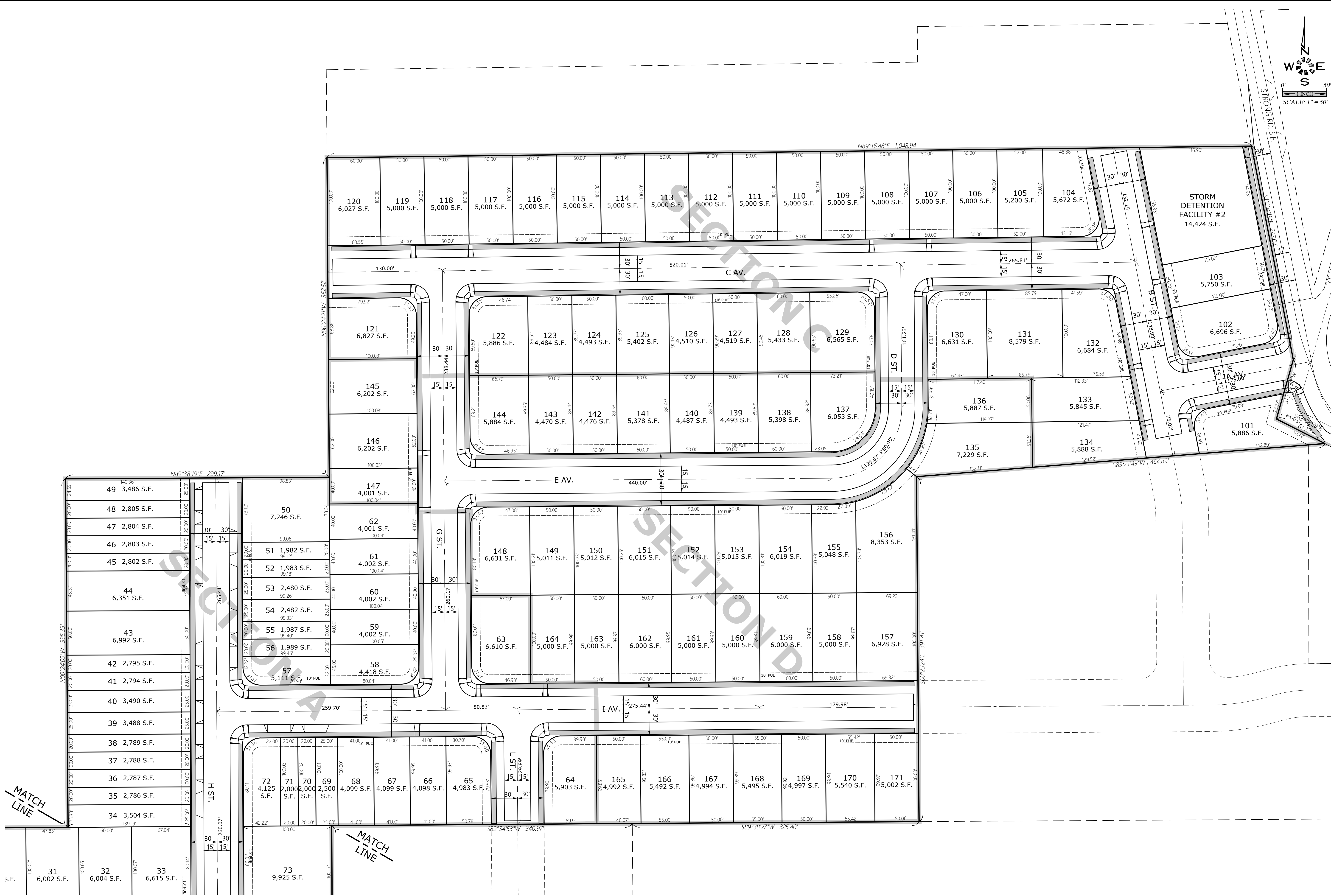

**MULTI/TECH**  
ENGINEERING SERVICES, INC.  
1155 13th ST. S.E. SALEM, OR. 97302  
PH. (503) 363-5227 FAX (503) 364-1260  
www.mtengineering.net office@mtengineering.net

**SITE PLAN**  
**- NORTH -**

**COBURN GRAND VIEW**  
**ESTATES**

NO CHANGES, MODIFICATIONS  
OR REVISIONS TO BE  
MADE WITHOUT WRITTEN  
AUTHORIZATION FROM THE  
DESIGN ENGINEER.  
DIMENSIONS & NOTES TAKE  
PRECEDENCE OVER  
GRAPHICAL REPRESENTATION.

Design: M.D.G.  
Drawn: P.H.S.  
Checked: J.J.G.  
Date: JUNE 2018  
Scale: AS SHOWN  
As-Built: ----

REGISTERED PROFESSIONAL  
ENGINEER  
MARK D. GAYNOR  
JULY 14, 1978  
EXPIRES: 06-30-2021  
JOB # 6234

**P201**



J:\6234-6234-ReedRd\dwg - 6234-6234-2020.dwg, P2025, 1/13/2021 2:45:38 PM, P50unders

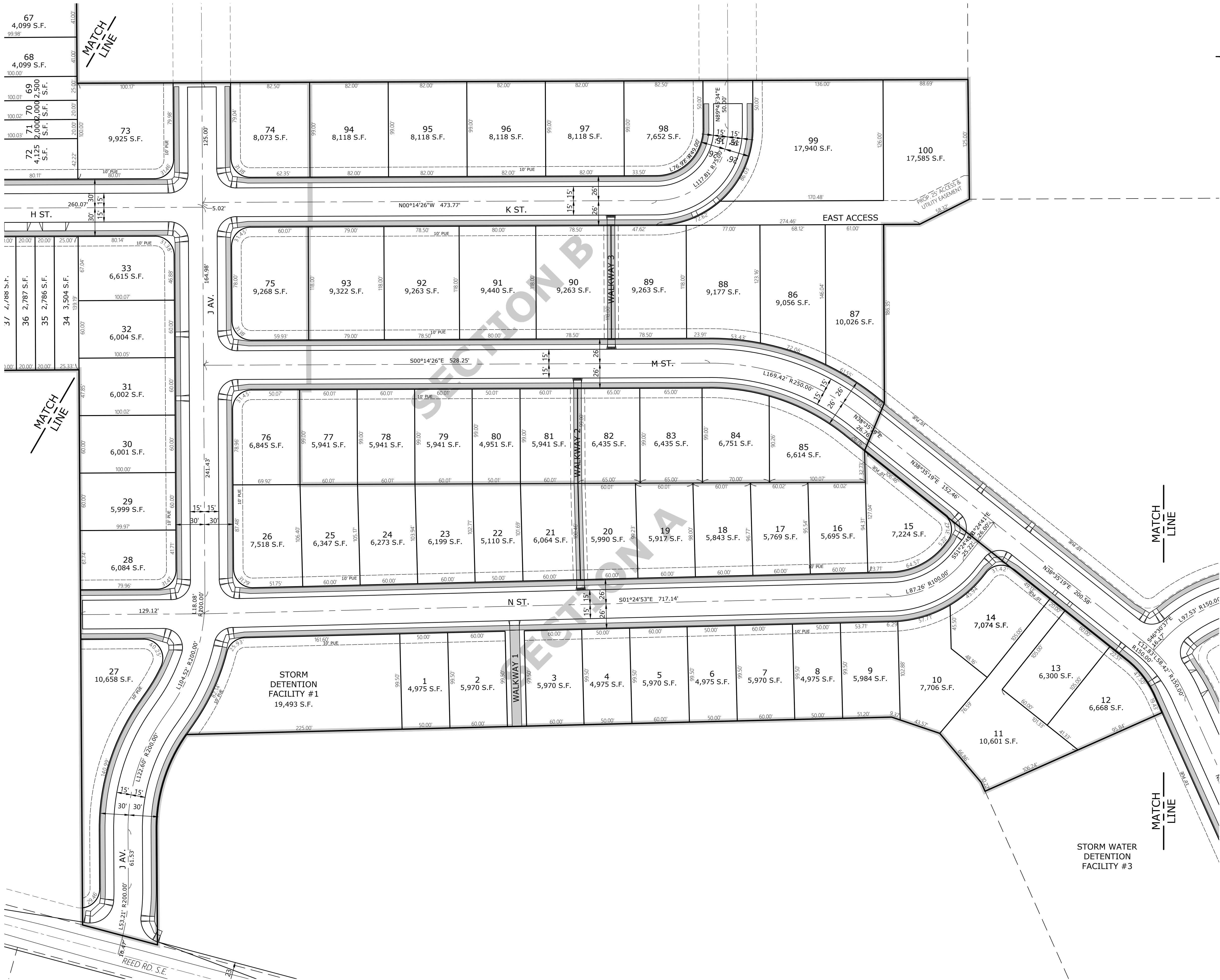

**MULTI/TECH**  
ENGINEERING SERVICES, INC.  
1155 13th ST. S.E. SALEM, OR. 97302  
PH. (503) 363-9227 FAX (503) 364-1260  
www.mtengineering.net office@mtengineering.net

**SITE PLAN -  
CENTRAL**

**COBURN GRAND VIEW  
ESTATES**

NO CHANGES, MODIFICATIONS  
OR REVISIONS TO BE  
MADE TO THESE PLANS  
WITHOUT WRITTEN  
AUTHORIZATION FROM THE  
DESIGN ENGINEER.  
DIMENSIONS & NOTES TAKE  
PRECEDENCE OVER  
GRAPHICAL REPRESENTATION.

Design: M.D.G.  
Drawn: P.H.S.  
Checked: J.J.G.  
Date: JUNE 2018  
Scale: AS SHOWN  
As-Built: ----

REGISTERED PROFESSIONAL  
ENGINEER  
MARK D. GREEN  
NO. 10000  
JULY 14, 1978  
EXPIRES: 06-30-2021  
JOB # 6234  
**P202**

J:\62xx\6234-ReadRoad\img\6234\6234p2030.dwg, P2030P, 1/13/2021 2:46:25 PM, P5founders

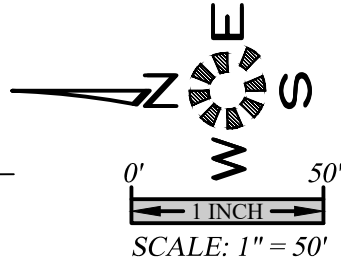

SITE PLAN  
- SOUTH -

COBURN GRAND VIEW  
ESTATES

NO CHANGES, MODIFICATIONS  
OR REVISIONS TO BE  
MADE WITHOUT WRITTEN  
AUTHORIZATION FROM THE  
DESIGN ENGINEER.  
DIMENSIONS & NOTES TAKE  
PRECEDENCE OVER  
GRAPHICAL REPRESENTATION.

Design: M.D.G.  
Drawn: P.H.S.  
Checked: J.J.G.  
Date: JUNE 2018  
Scale: AS SHOWN  
As-Built: ----

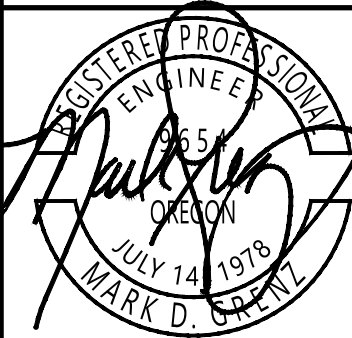

EXPIRES: 06-30-2021

JOB # 6234

P203





MULTI/  
TECH

ENGINEERING SERVICES, INC.  
1155 13TH ST. S.E. SALEM, OR. 97302  
PH. (503) 363-5227 FAX (503) 364-2560  
www.mtengineering.net office@mtengineering.net

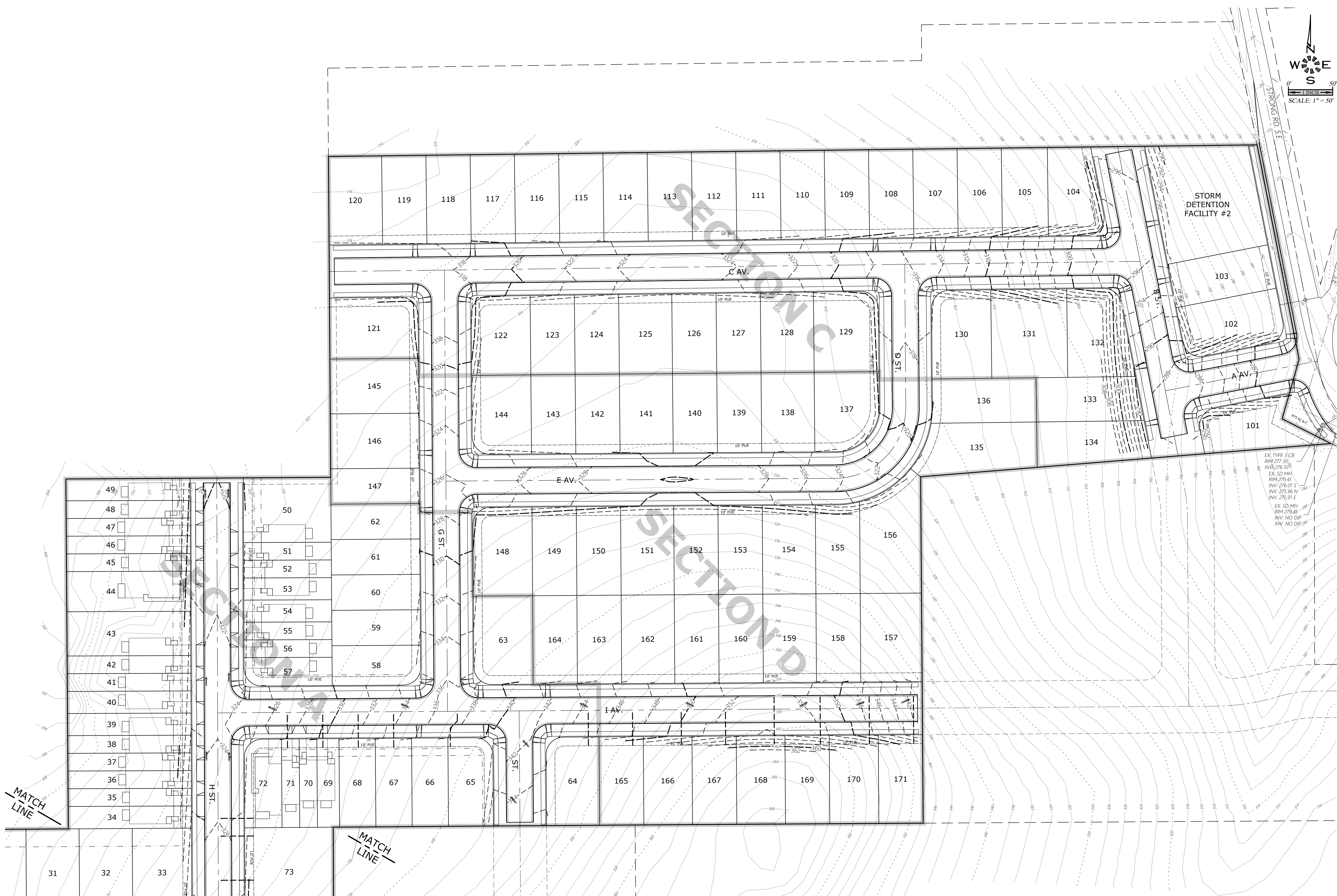

J:\6234\6234-ResRoads\img\2016\6234\2020.dwg, P601.dwg, 1/13/2021, 5:08:49 PM, P5unders





**MULTI/TECH**  
ENGINEERING SERVICES, INC.  
1155 13th ST. S.E. SALEM, OR. 97302  
PH: (503) 363-5277 FAX: (503) 366-5660  
www.mtengr.com office@mtengr.com

**GRADING PLAN**  
**- NORTH -**

**COBURN GRAND VIEW**  
**ESTATES**

NO CHANGES, MODIFICATIONS  
OR REVISIONS SHALL BE  
MADE TO THESE DRAWINGS  
WITHOUT WRITTEN  
AUTHORIZATION FROM THE  
DESIGN ENGINEER.  
DIMENSIONS & NOTES TAKE  
PRECEDENCE OVER  
GRAPHICAL REPRESENTATION.

6234p020 P601.dwg

Design:	M.D.G.
Drawn:	P.H.S.
Checked:	J.J.G.
Date:	JUNE 2018
Scale:	AS SHOWN
As-Built:	----

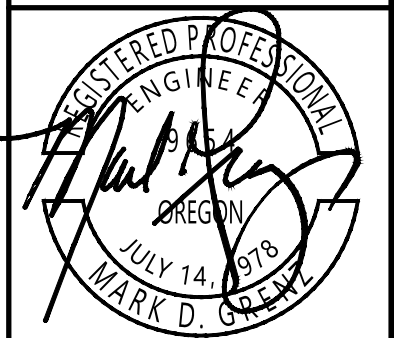



EXPIRES: 06-30-2021  
JOB # 6234

**P601**

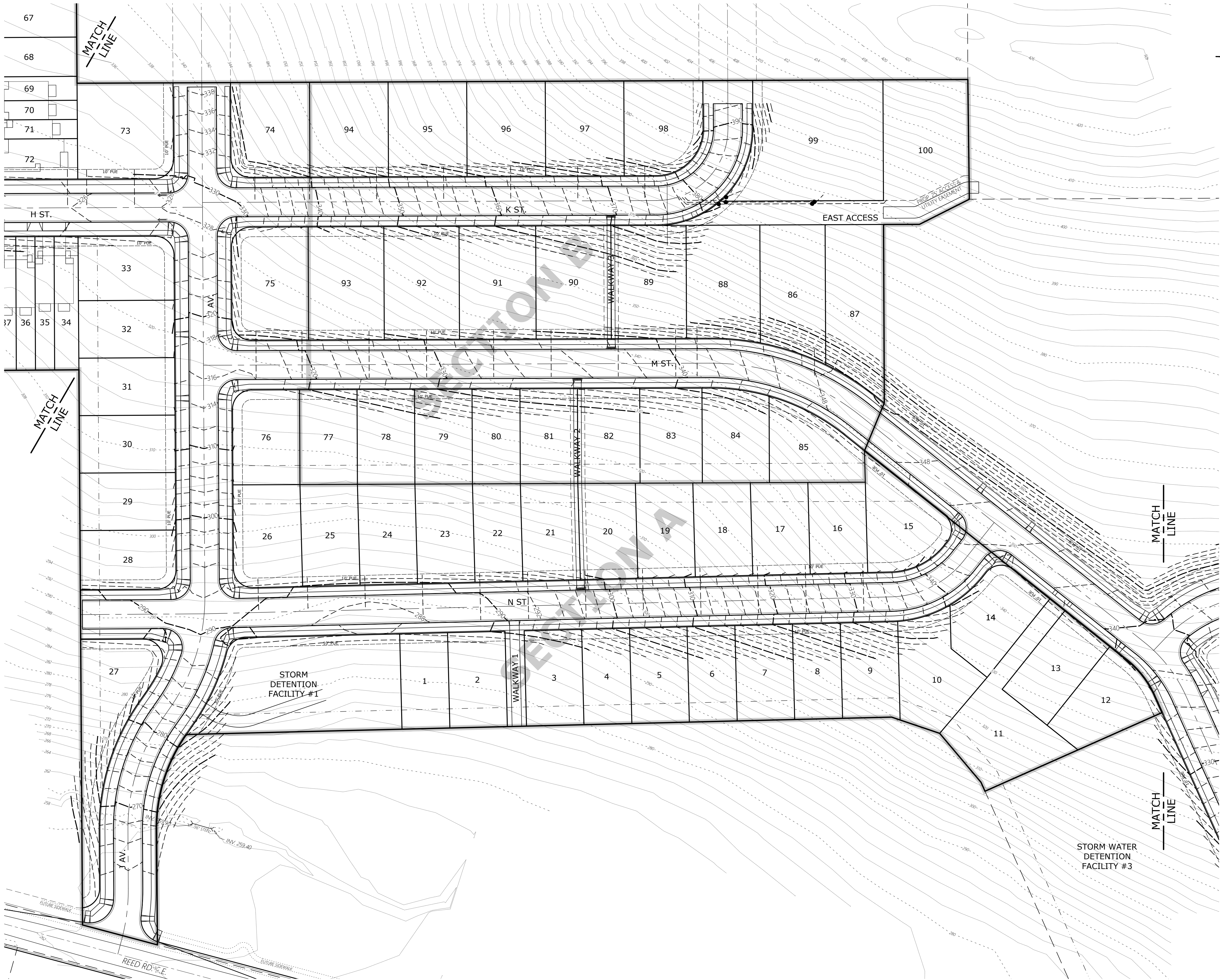

J:\6234\6234-ReedRoad\img\6234\6234p6020.dwg, P6020A, 1/13/2021, 5:08:13 PM, P5ounders





**MULTI/TECH**  
ENGINEERING SERVICES, INC.  
1155 13th ST. S.E. SALEM, OR. 97302  
PH. (503) 363-5277 FAX (503) 364-5660  
www.mtengineering.net office@mtengineering.net

**GRADING PLAN  
- CENTRAL -**

**COBURN GRAND VIEW  
ESTATES**

NO CHANGES, MODIFICATIONS  
OR REVISIONS SHALL BE  
MADE TO THESE DRAWINGS  
WITHOUT WRITTEN  
AUTHORIZATION FROM THE  
DESIGN ENGINEER.  
DIMENSIONS & NOTES TAKE  
PRECEDENCE OVER  
GRAPHICAL REPRESENTATION.

Design: M.D.G.  
Drawn: P.H.S.  
Checked: J.J.G.  
Date: JUNE 2018  
Scale: AS SHOWN  
As-Built: ----



EXPIRES: 06-30-2021  
JOB # 6234

**P602**



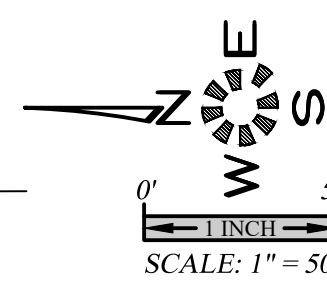

**MULTI/TECH**  
ENGINEERING SERVICES, INC.

1155 13th St., S.E., Salem, OR 97302  
 PH. (503) 363 - 9227 FAX (503) 364-1260  
[www.mtengineering.net](http://www.mtengineering.net) [office@mtengineering.net](mailto:office@mtengineering.net)

## GRADING PLAN - SOUTH -

# COBURN GRAND VIEW ESTATES

NO CHANGES, MODIFICATIONS  
OR REPRODUCTIONS TO BE  
MADE TO THESE DRAWINGS  
WITHOUT WRITTEN  
AUTHORIZATION FROM THE  
DESIGN ENGINEER.

DIMENSIONS & NOTES TAKE  
PRECEDENCE OVER  
GRAPHICAL REPRESENTATION.

623462020 P603GR

Design: M.D.G.  
Drawn: P.H.S.  
Checked: J.J.G.  
Date: JUNE 2018  
Scale: AS SHOWN

As-Built:           

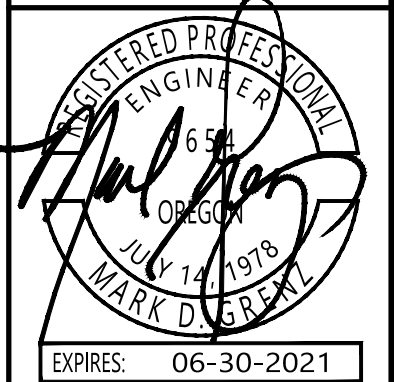

JOB # 6234

## P603

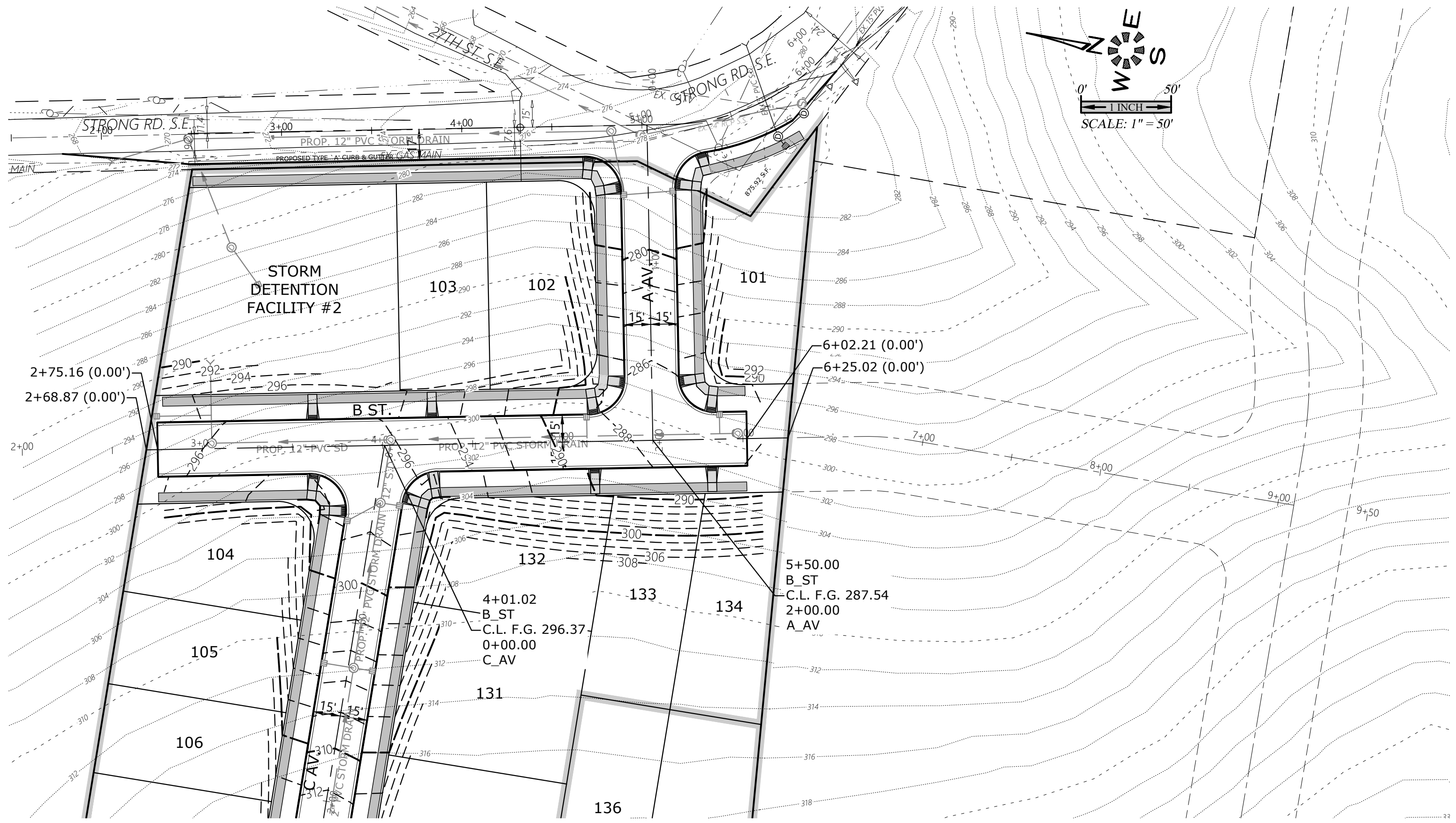

SEE SHEET P502 FOR  
C AVENUE DESIGN

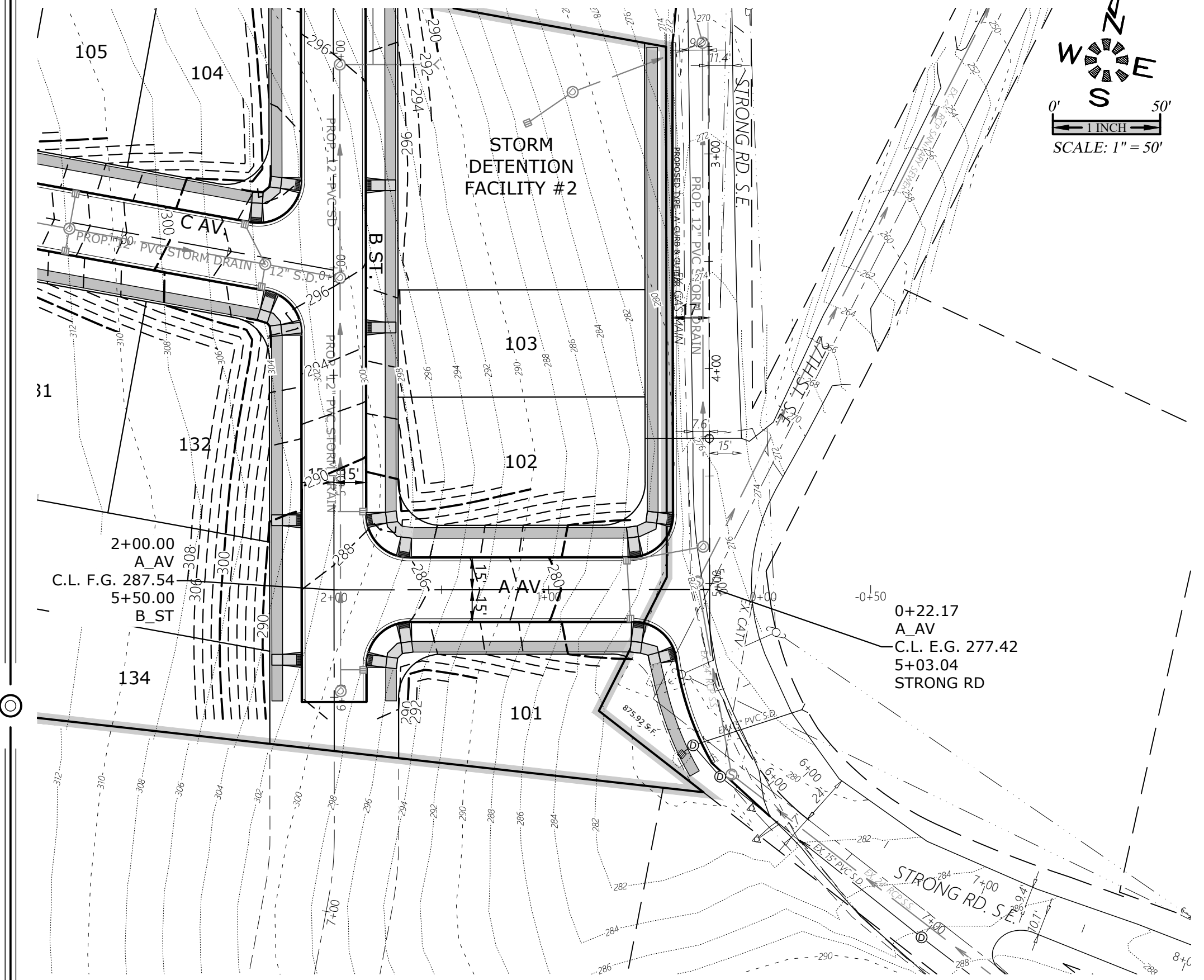

SEE SHEET P517 FOR  
TYPICAL STREET SECTIONS

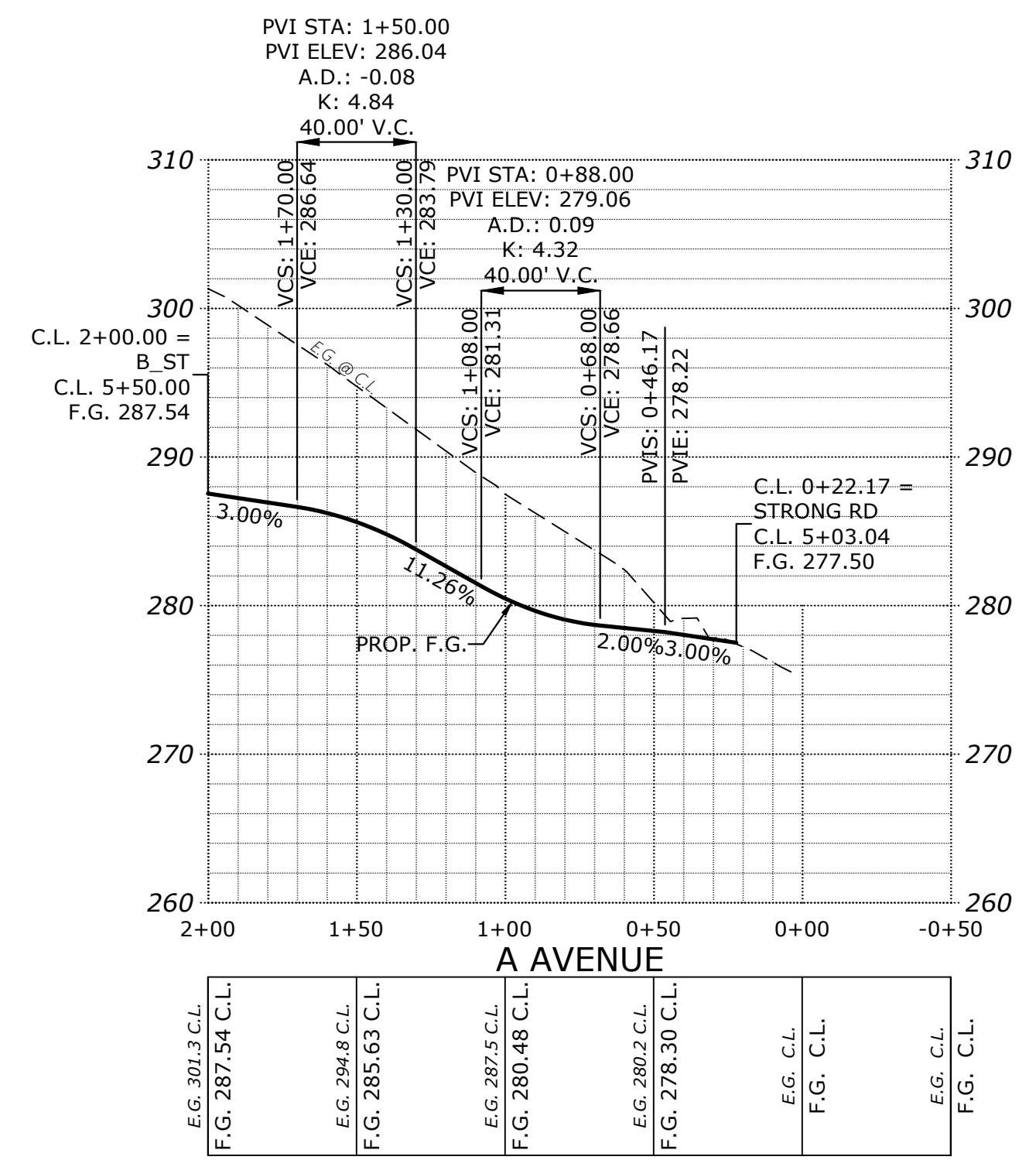
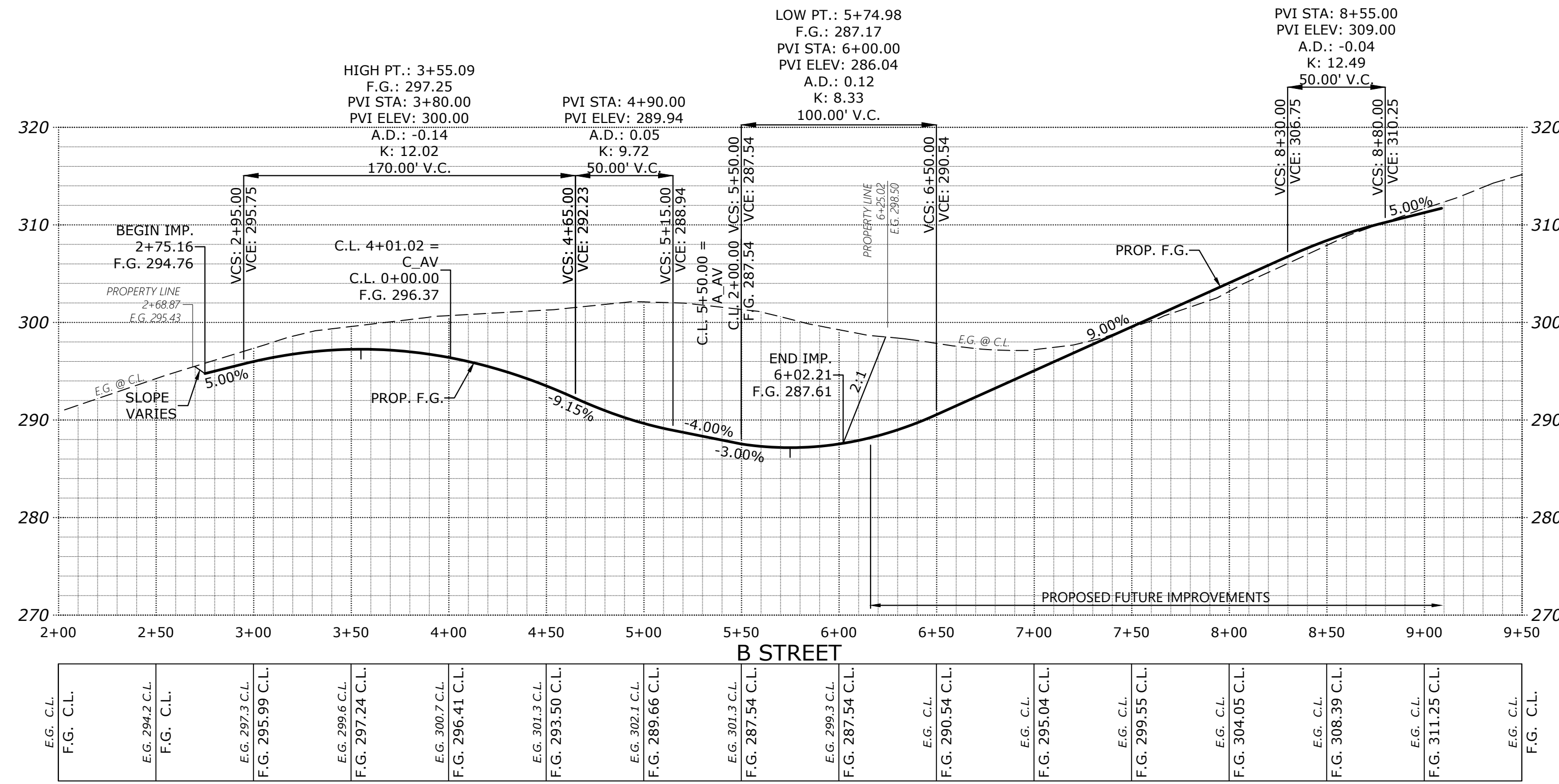

STREET  
IMPROVEMENTS

COBURN GRAND VIEW  
ESTATES

NO CHANGES, MODIFICATIONS  
OR REVISIONS TO BE  
MADE TO THESE DRAWINGS  
WITHOUT WRITTEN  
AUTHORIZATION FROM THE  
DESIGN ENGINEER.  
DIMENSIONS & NOTES TAKE  
PRECEDENCE OVER  
GRAPHICAL REPRESENTATION.

Design: M.D.G.  
Drawn: P.H.S.  
Checked: J.J.G.  
Date: JUNE 2018  
Scale: AS SHOWN  
As-Built: ----

REGISTERED PROFESSIONAL  
ENGINEER  
MARK COBURN  
JULY 1978  
OREGON

EXPIRES: 06-30-2021  
JOB # 6234



J:\6234\6234-ResRoads\img\_v20\6234p2020.dwg, P502ST, 1/13/2021 3:00:42 PM, P502ST

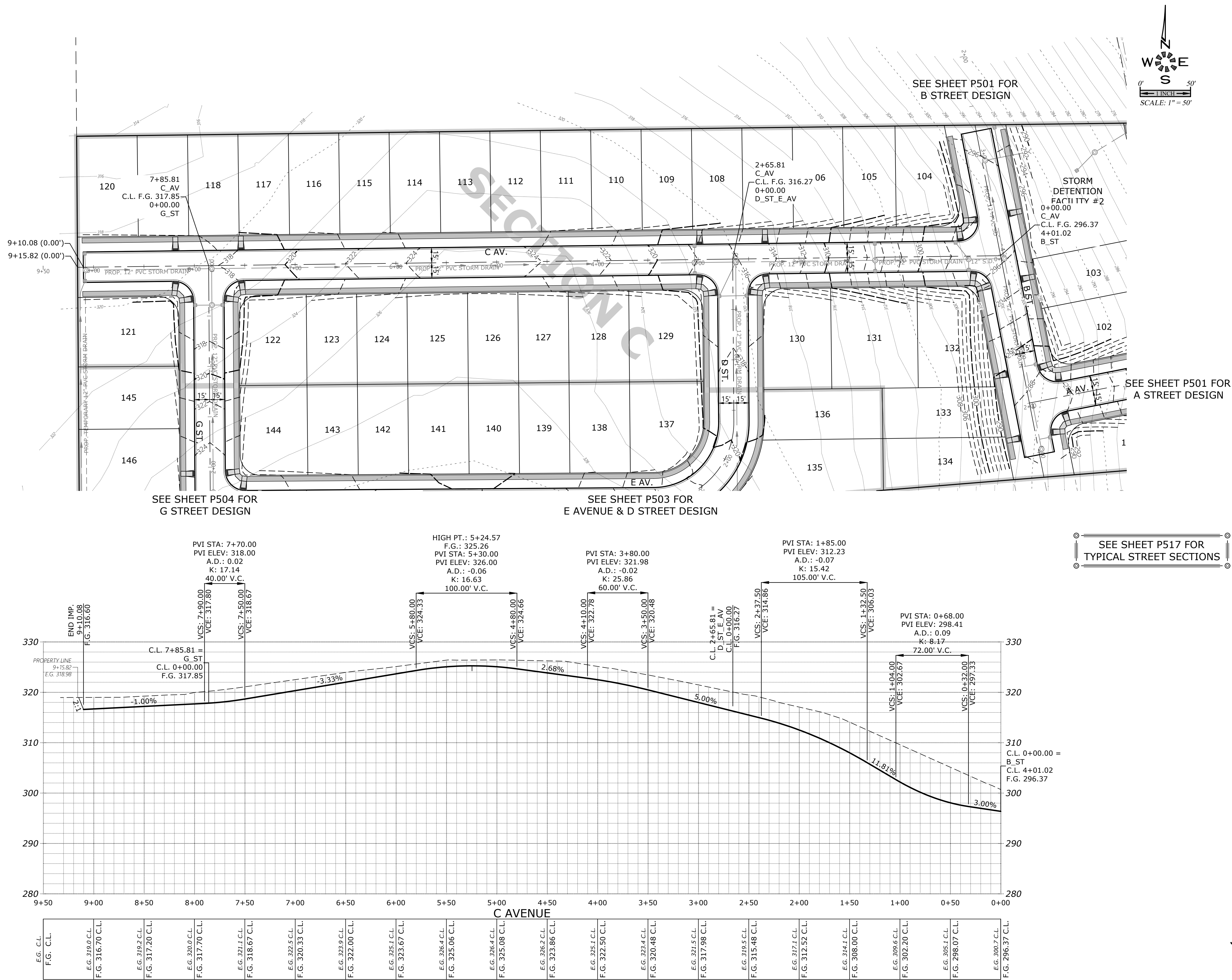

MULTI/TECH

ENGINEERING SERVICES, INC.

1155 13TH ST. S.E. SALEM, OR. 97302

PH. (503) 363-5277 FAX. (503) 366-1560

www.mtengr.com office@mtengr.com

STREET IMPROVEMENTS

COBURN GRAND VIEW ESTATES

NO CHANGES, MODIFICATIONS OR REVISIONS TO BE MADE TO THESE DRAWINGS WITHOUT WRITTEN AUTHORIZATION FROM THE DESIGN ENGINEER.

DIMENSIONS & NOTES TAKE PRECEDENCE OVER GRAPHICAL REPRESENTATION.

6234p2020 P502ST

Design: M.D.G.

Drawn: P.H.S.

Checked: J.J.G.

Date: JUNE 2018

Scale: AS SHOWN

As-Built: ----

REGISTERED PROFESSIONAL ENGINEER

9554

OREGON

MARK D. GREVIL

JUN 14, 2018

EXPIRES: 06-30-2021

JOB # 6234

P502

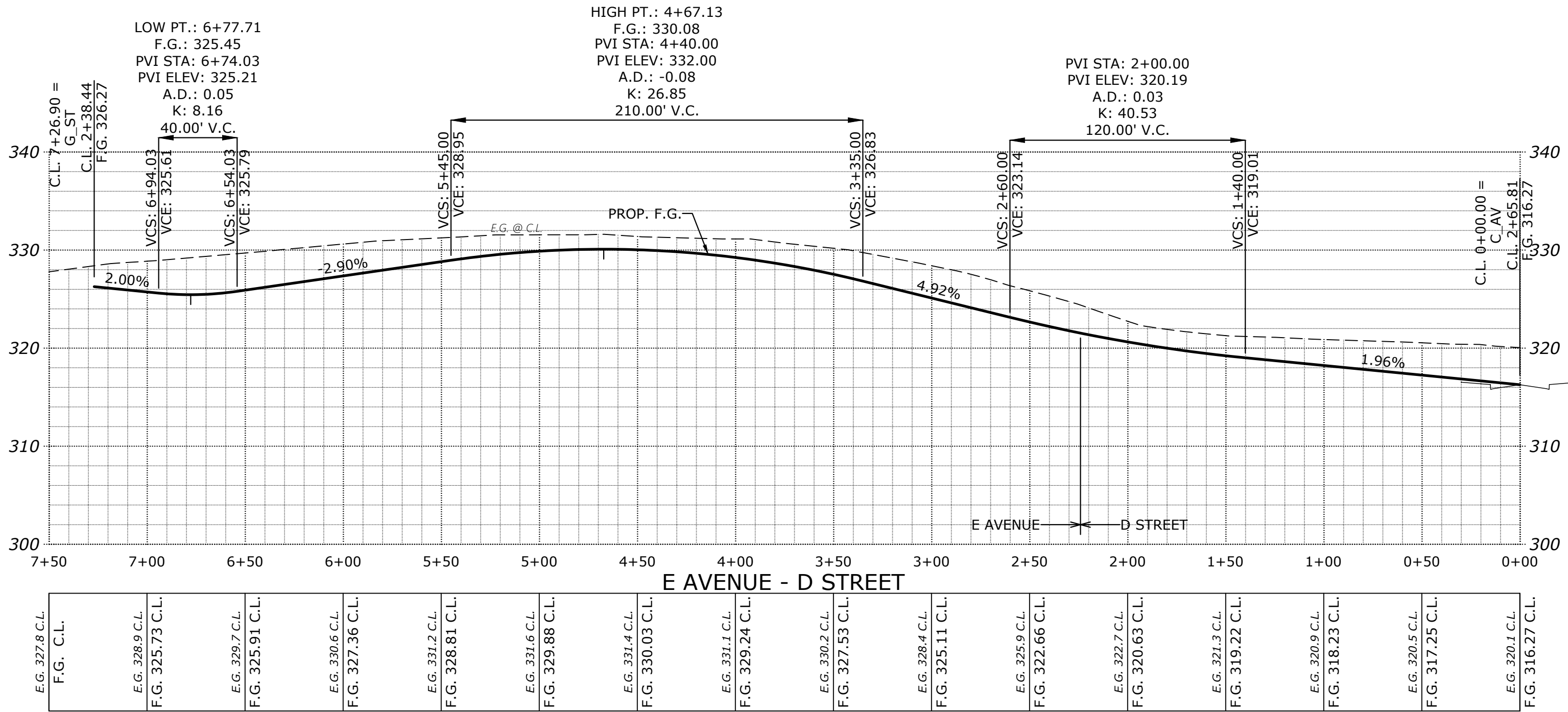
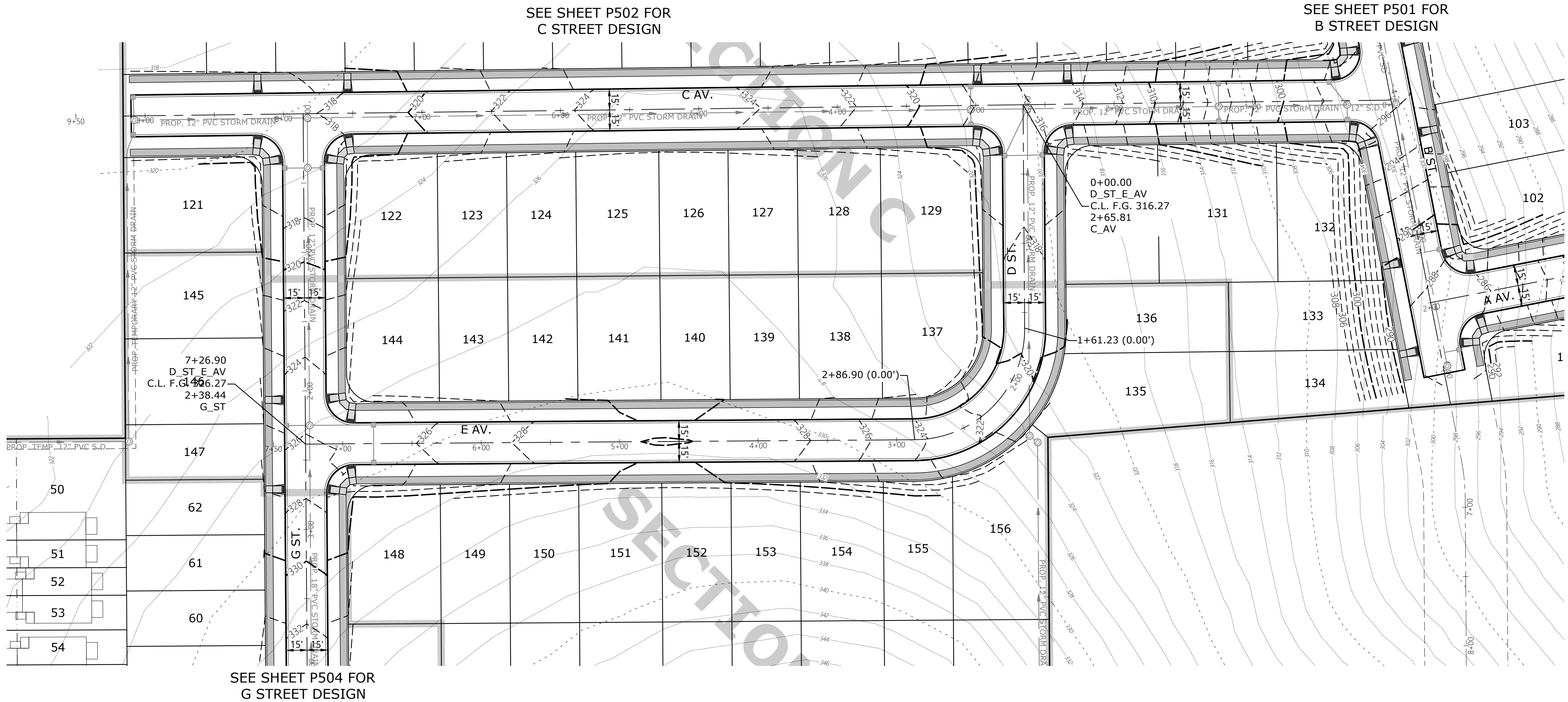

STREET  
IMPROVEMENTS

COBURN GRAND VIEW  
ESTATES

NO CHANGES, MODIFICATIONS  
OR REVISIONS SHALL BE  
MADE TO THESE DRAWINGS  
WITHOUT WRITTEN  
AUTHORIZATION FROM THE  
DESIGN ENGINEER.  
DIMENSIONS & NOTES TAKE  
PRECEDENCE OVER  
GRAPHICAL REPRESENTATION.

Design: M.D.G.  
Drawn: P.H.S.  
Checked: J.J.G.  
Date: JUNE 2018  
Scale: AS SHOWN  
As-Built: ----



EXPIRES: 06-30-2021  
JOB # 6234



SEE SHEET P502 FOR  
C STREET DESIGN

SEE SHEET P503 FOR  
E AVENUE & D STREET DESIGN

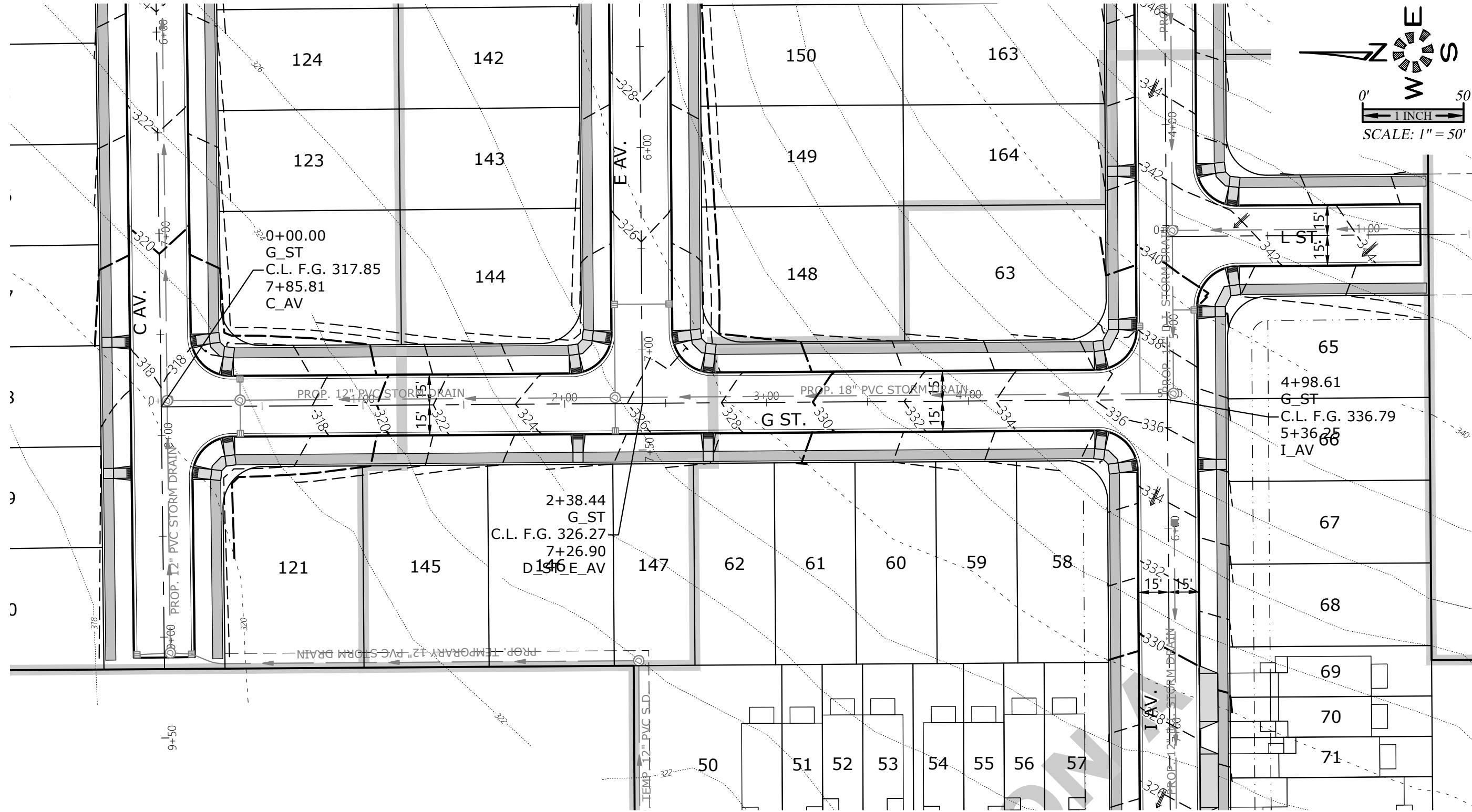

SEE SHEET P505 FOR  
I STREET DESIGN

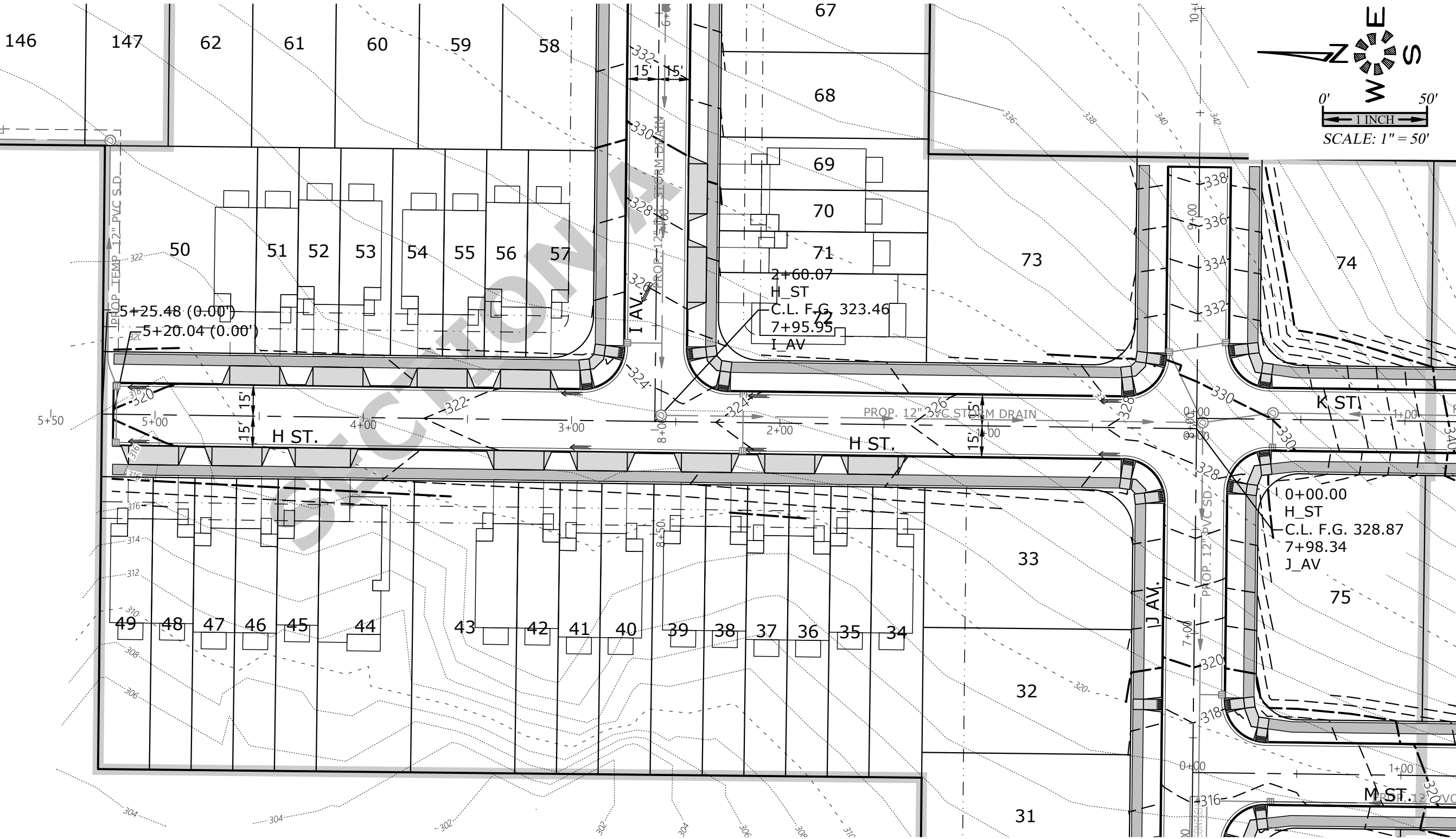

SEE SHEET P506 FOR  
J STREET DESIGN

SEE SHEET P517 FOR  
TYPICAL STREET SECTIONS

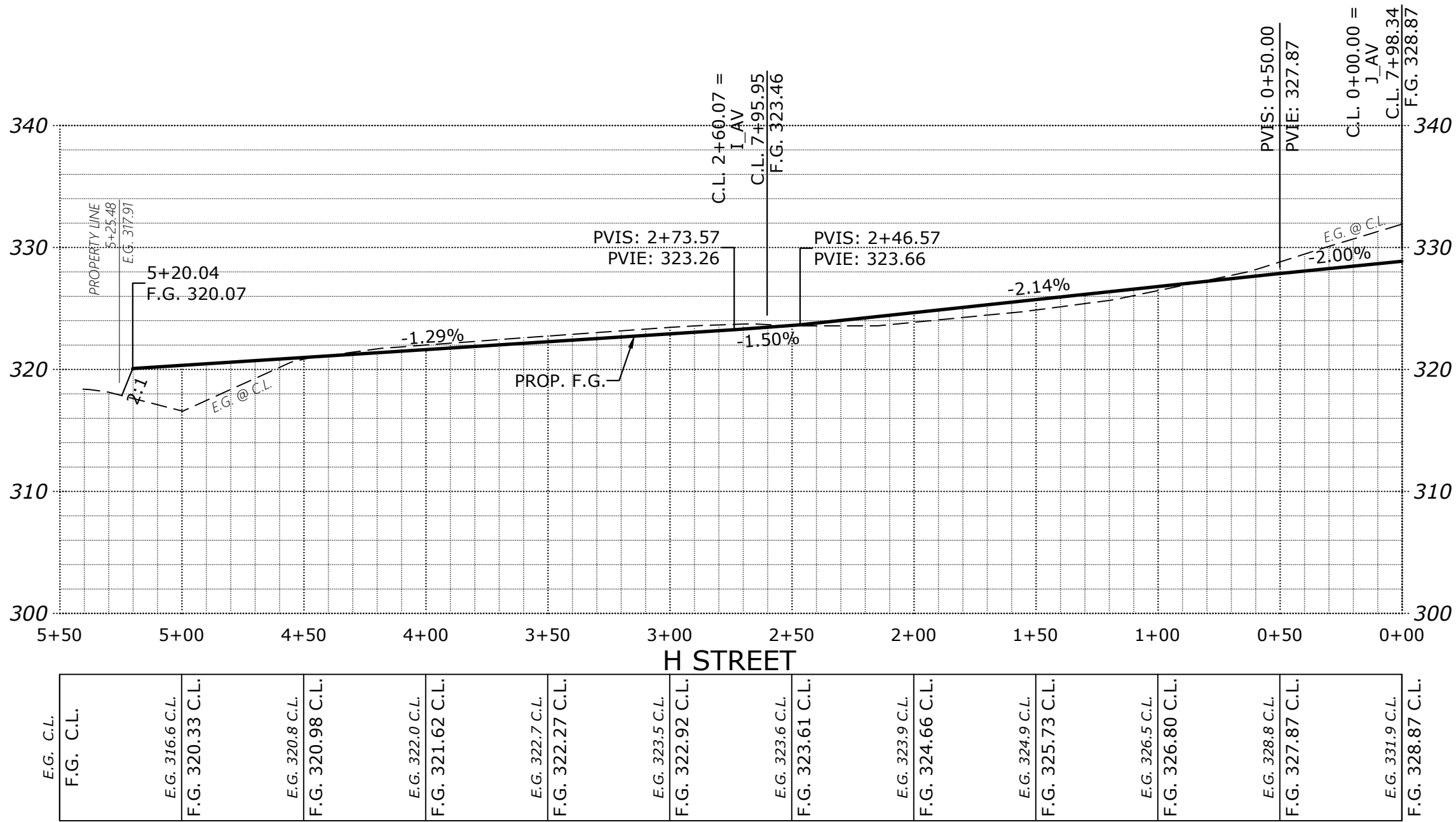
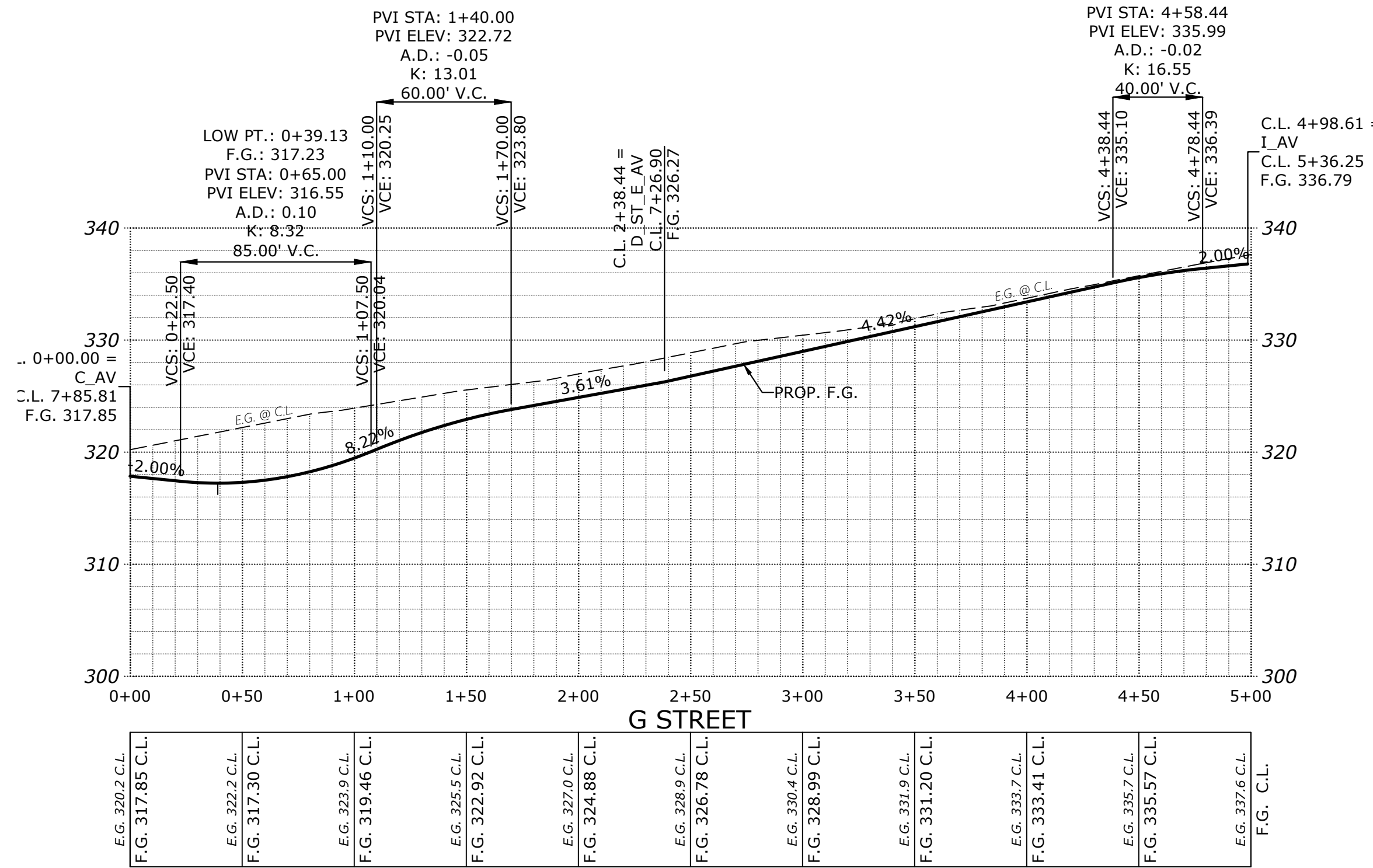

STREET  
IMPROVEMENTS

COBURN GRAND VIEW  
ESTATES

NO CHANGES, MODIFICATIONS  
OR REVISIONS SHALL BE  
MADE TO THESE DRAWINGS  
WITHOUT WRITTEN  
AUTHORIZATION FROM THE  
DESIGN ENGINEER.  
DIMENSIONS & NOTES TAKE  
PRECEDENCE OVER  
GRAPHICAL REPRESENTATION.

Design: M.D.G.  
Drawn: P.H.S.  
Checked: J.J.G.  
Date: JUNE 2018  
Scale: AS SHOWN  
As-Built: ----

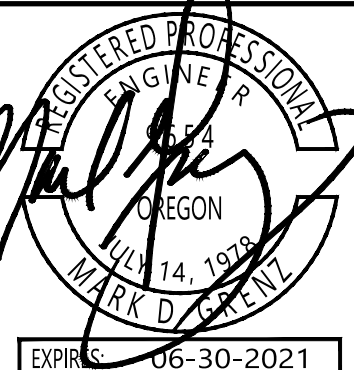

EXP. 06-30-2021  
JOB # 6234

P504

J:\62xx\6234-ReadRout\img\_v20\6234p2020.dwg, P505ST, 1/13/2021 3:01:09 PM, P505unders

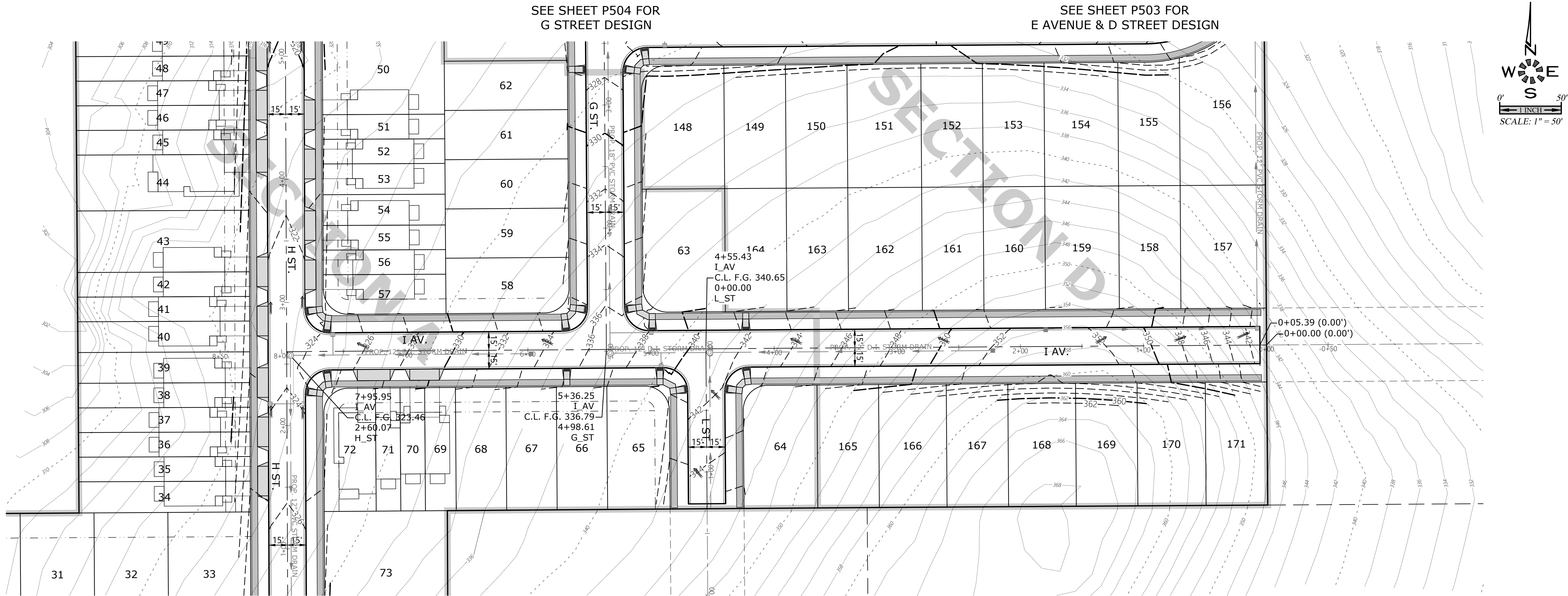

SEE SHEET P504 FOR  
H STREET DESIGN

SEE SHEET P508 FOR  
L STREET DESIGN

HIGH PT.: 1+76.53  
F.G.: 352.92  
PVI STA: 1+34.53  
PVI ELEV: 356.52  
A.D.: -0.17  
K: 12.00  
204.00' V.C.

SEE SHEET P517 FOR  
TYPICAL STREET SECTIONS

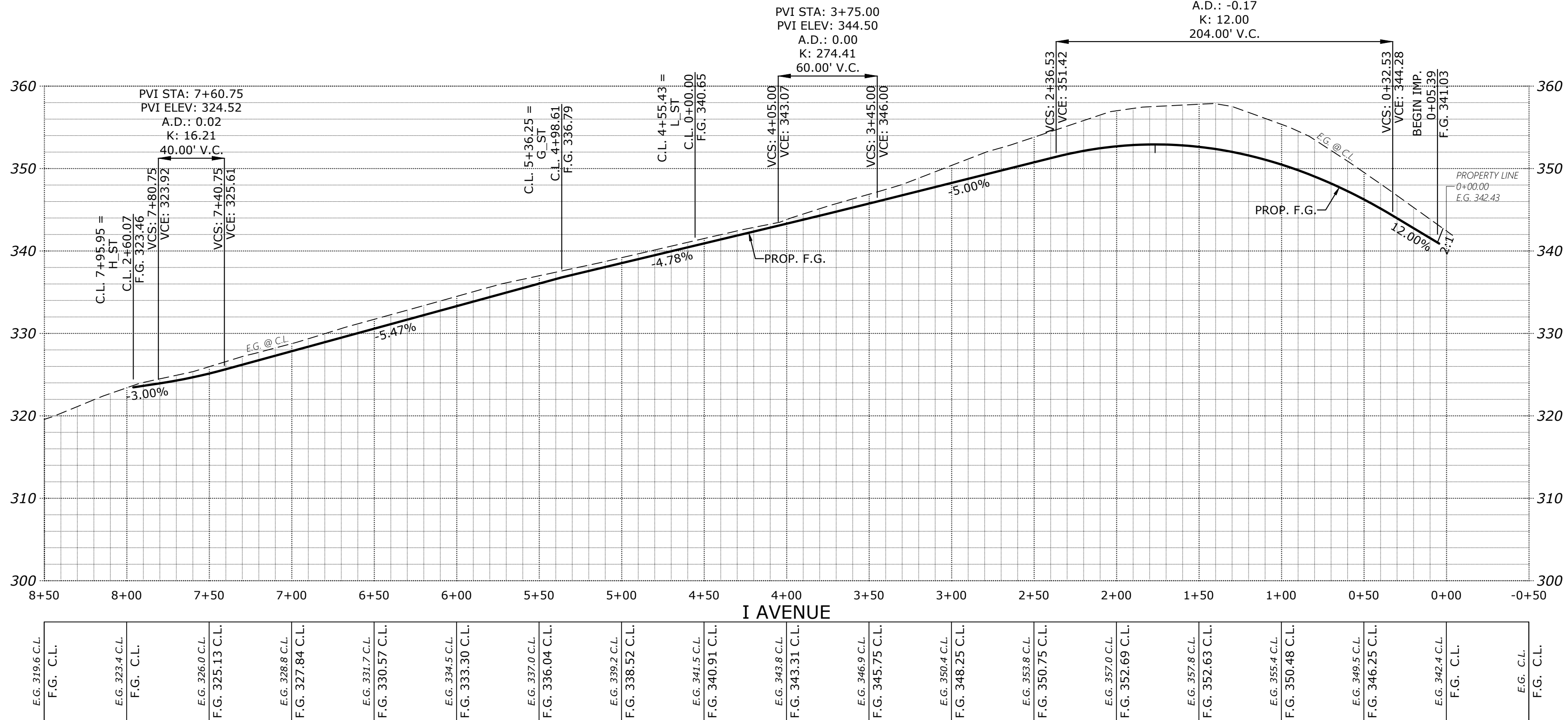

## STREET IMPROVEMENTS

## COBURN GRAND VIEW ESTATES

NO CHANGES, MODIFICATIONS  
OR REVISIONS SHALL BE  
MADE TO THESE DRAWINGS  
WITHOUT WRITTEN  
AUTHORIZATION FROM THE  
DESIGN ENGINEER.  
DIMENSIONS & NOTES TAKE  
PRECEDENCE OVER  
GRAPHICAL REPRESENTATION.

Design: M.D.G.  
Drawn: P.H.S.  
Checked: J.J.G.  
Date: JUNE 2018  
Scale: AS SHOWN  
As-Built: ----

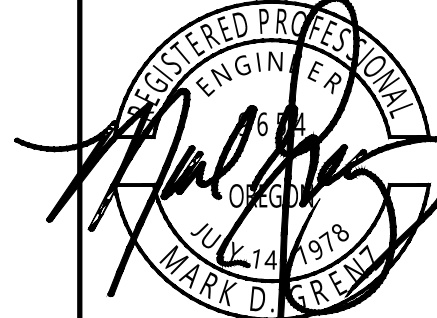

EXPIRES: 06-30-2021  
JOB # 6234

P505



J:\62xx\6234-ReedRoad\dwg\_v20\6234p2020.dwg, P506ST, 1/13/2021 3:02:56 PM, P50unders

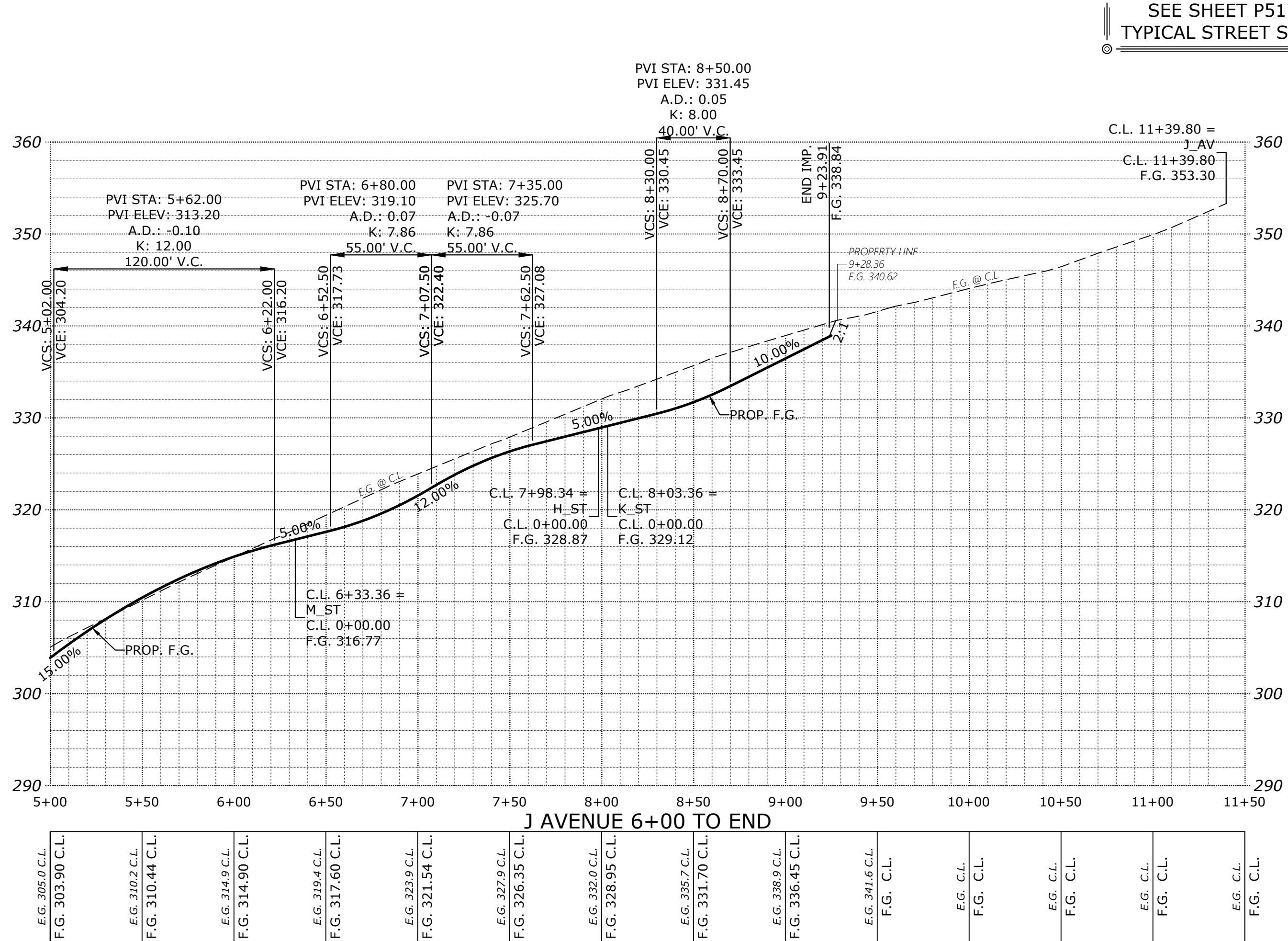
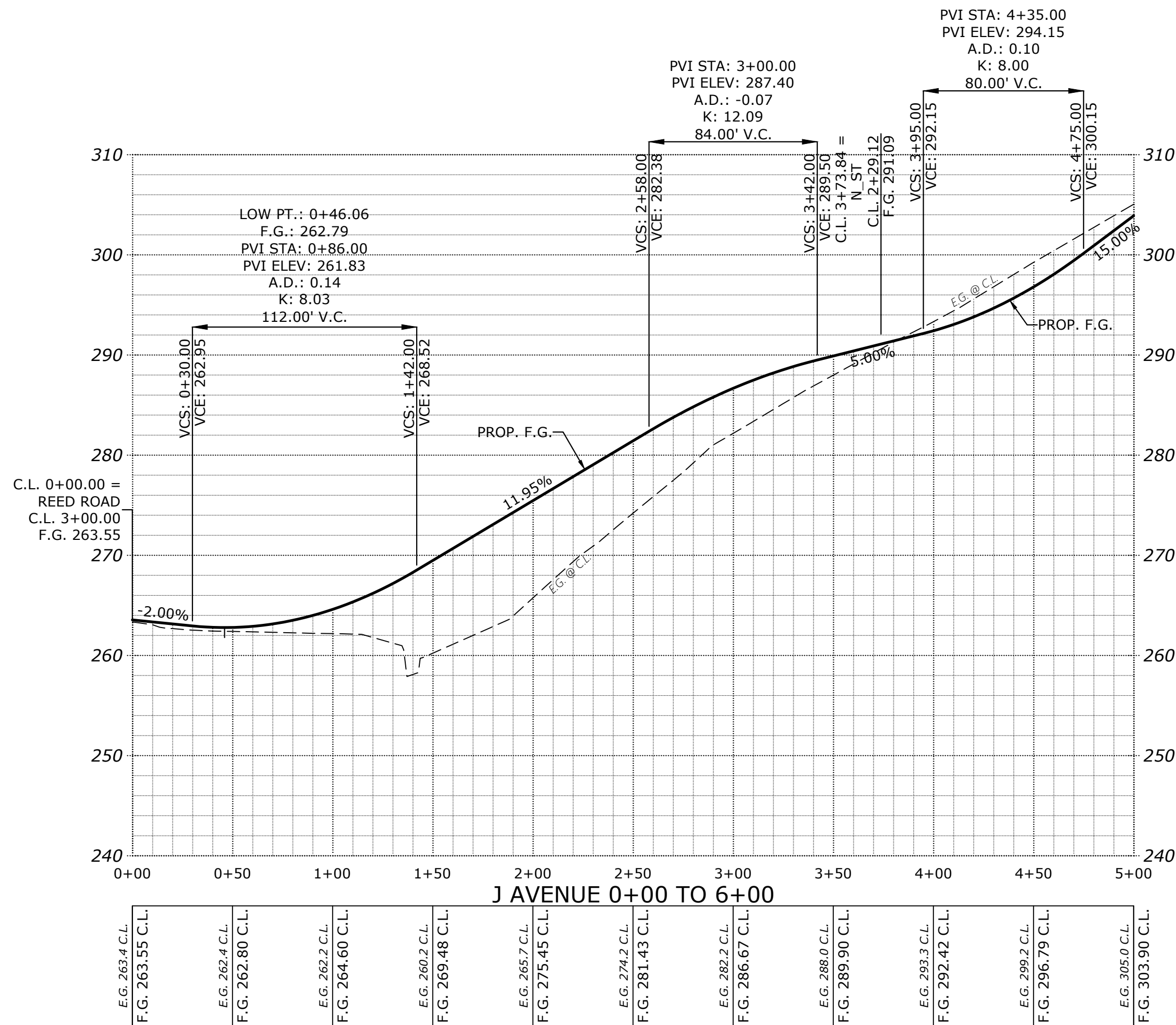
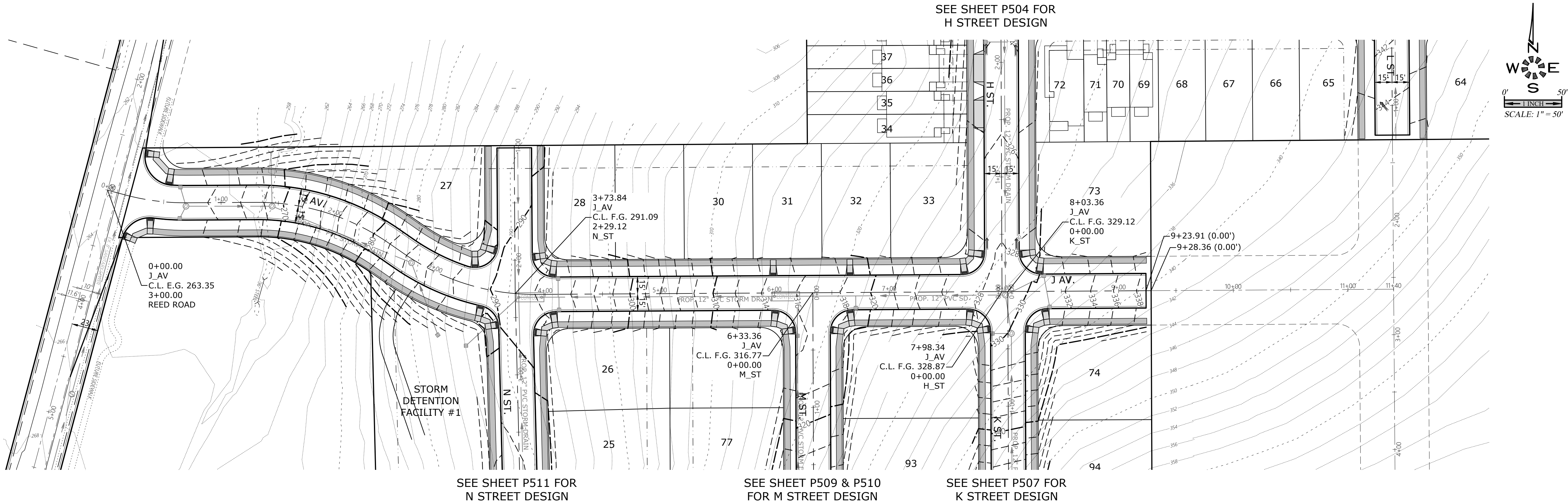

Z:\62xx\6234-ReadRoad\img\_v05\634p2020.dwg, P507ST, 1/13/2021 3:03:29 PM, P50unders

SEE SHEET P504  
FOR H STREET  
DESIGN

SEE SHEET P506 FOR  
J AVENUE DESIGN

SEE SHEET P514 FOR  
WALKWAY DESIGNS

SEE SHEET P509 & P510  
FOR M STREET DESIGN

SEE SHEET P517 FOR  
TYPICAL STREET SECTIONS

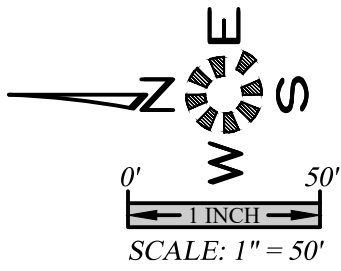
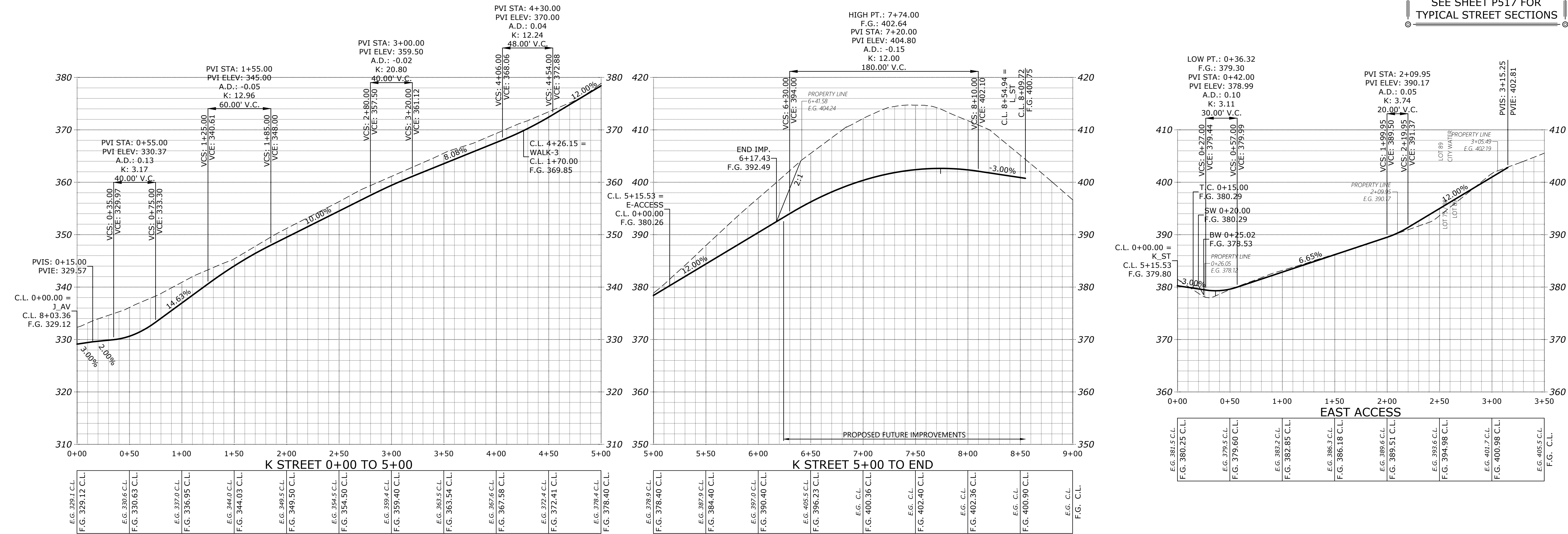

## STREET IMPROVEMENTS

## COBURN GRAND VIEW ESTATES

NO CHANGES, MODIFICATIONS  
OR REVISIONS TO BE  
MADE TO THESE DRAWINGS  
WITHOUT WRITTEN  
AUTHORIZATION FROM THE  
DESIGN ENGINEER.  
DIMENSIONS & NOTES TAKE  
PRECEDENCE OVER  
GRAPHICAL REPRESENTATION.

Design: M.D.G.  
Drawn: P.H.S.  
Checked: J.J.G.  
Date: JUNE 2018  
Scale: AS SHOWN  
As-Built: ---

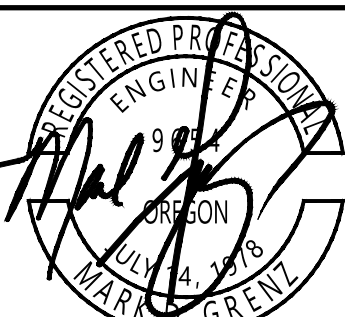

EXPIRES: 06-30-2021

JOB # 6234

**P507**

**MULTI/TECH**  
ENGINEERING SERVICES, INC.  
1155 13th ST., S.E. SALEM, OR. 97302  
PH. (503) 363-5527 FAX (503) 366-5660  
www.mtengr.com office@mtengr.com



J:\62xx\6234-ReadRoads\img\_v20\6234p2020.dwg, P508ST, 1/13/2021 3:04:08 PM, P508unders

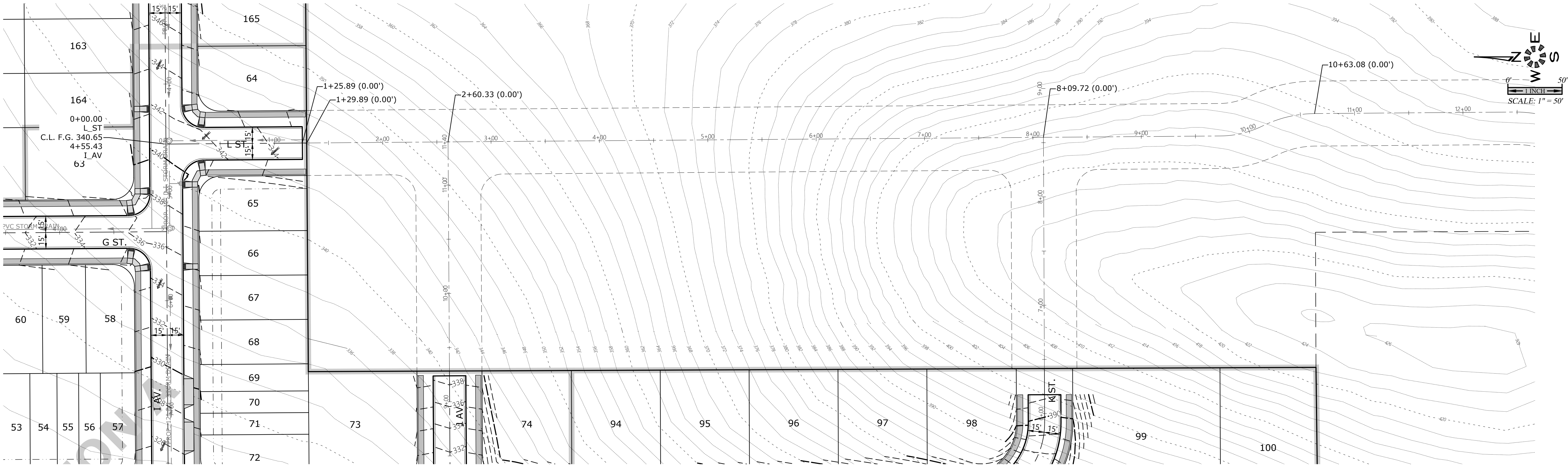

SEE SHEET P505 FOR  
I AVENUE DESIGN

SEE SHEET P506 FOR  
J AVENUE DESIGN

SEE SHEET P507 FOR  
K STREET DESIGN

SEE SHEET P517 FOR  
TYPICAL STREET SECTIONS

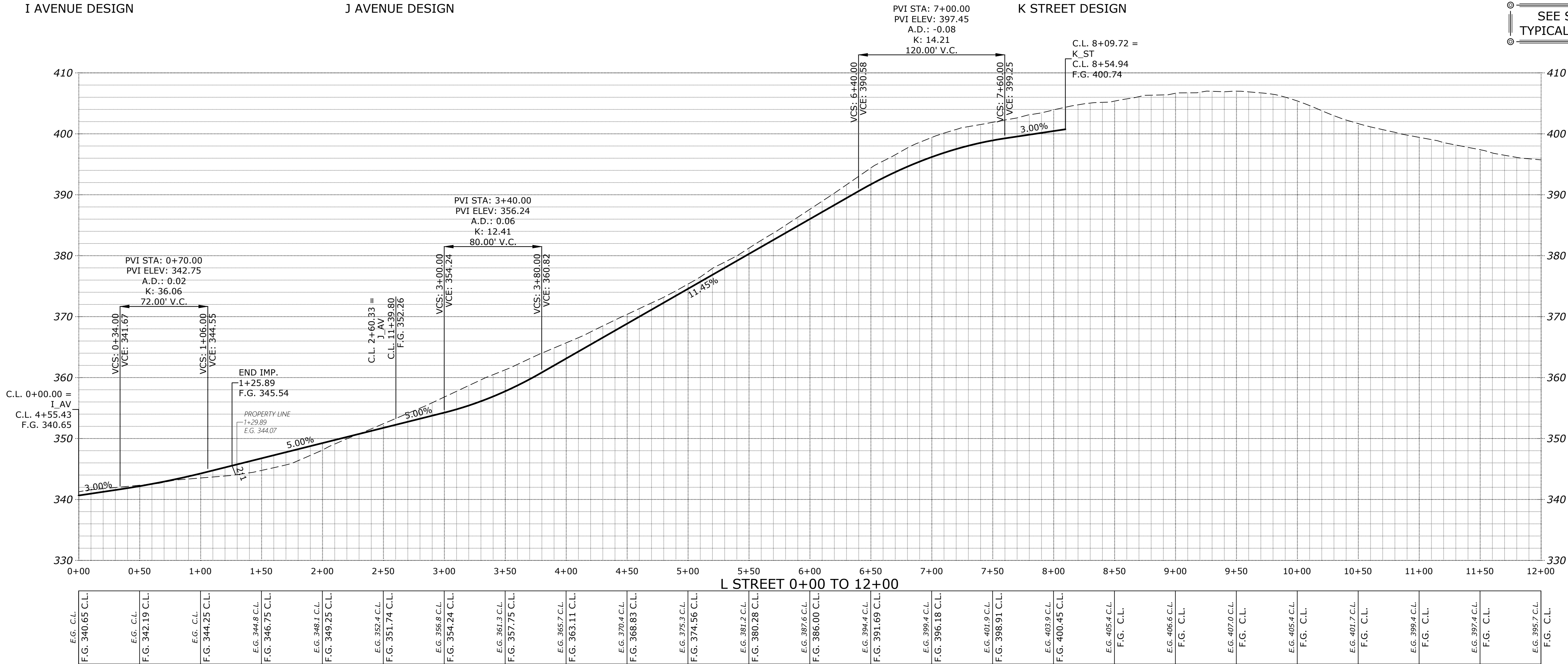

## STREET IMPROVEMENTS

## COBURN GRAND VIEW ESTATES

NO CHANGES, MODIFICATIONS  
OR REVISIONS TO BE  
MADE TO THESE DRAWINGS  
WITHOUT WRITTEN  
AUTHORIZATION FROM THE  
DESIGN ENGINEER.  
DIMENSIONS & NOTES TAKE  
PRECEDENCE OVER  
GRAPHICAL REPRESENTATION.

Design: M.D.G.  
Drawn: P.H.S.  
Checked: J.J.G.  
Date: JUNE 2018  
Scale: AS SHOWN  
As-Built: ----



EXPIRES: 06-30-2021

JOB # 6234

P508

MULTI/TECH  
ENGINEERING SERVICES, INC.  
1155 13th ST., S.E. SALEM, OR, 97302  
PH: (503) 363-5277 FAX: (503) 366-5660  
www.mtengr.com office@mtengr.com

SEE SHEET P507 FOR  
K STREET DESIGN

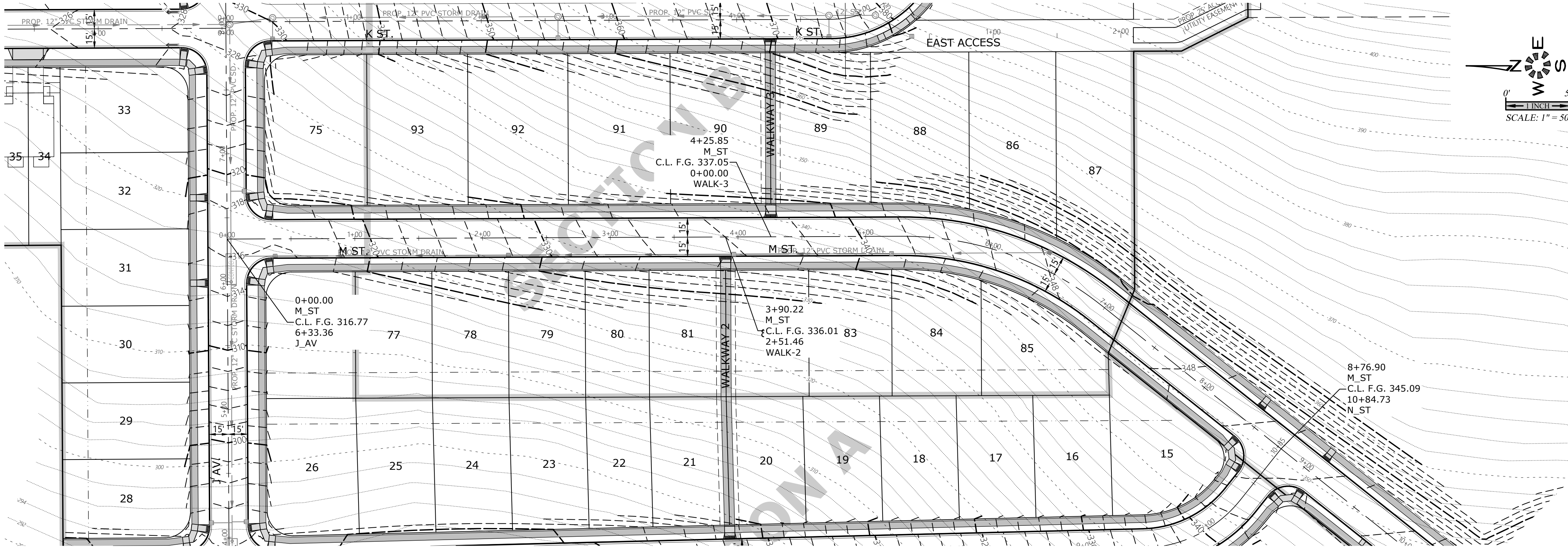

SEE SHEET P506 FOR  
J STREET DESIGN

SEE SHEET P511 FOR  
N STREET DESIGN

SEE SHEET P510 FOR  
M STREET DESIGN  
CONTINUATION

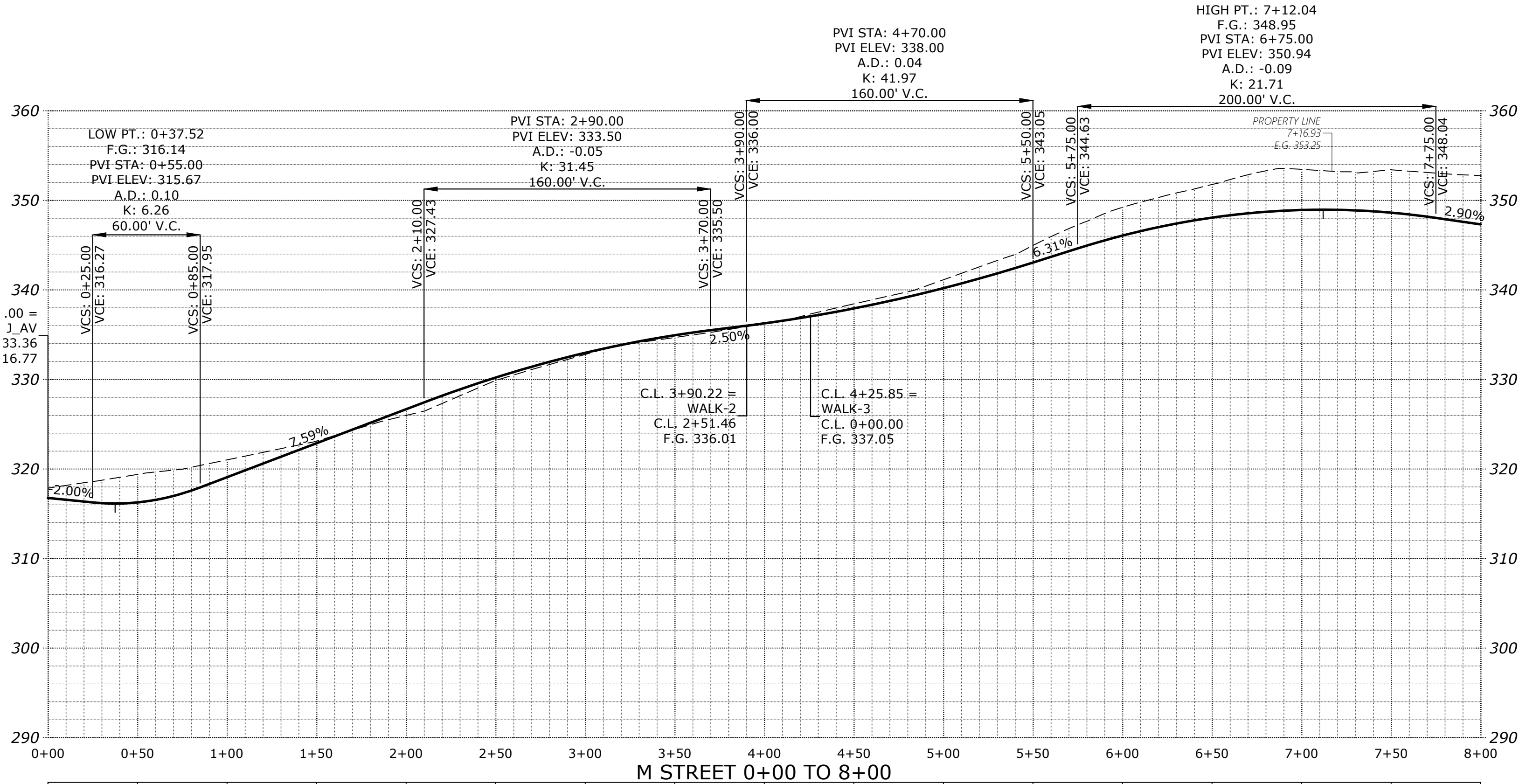

SEE SHEET P517 FOR  
TYPICAL STREET SECTIONS

## STREET IMPROVEMENTS

## COBURN GRAND VIEW ESTATES

NO CHANGES, MODIFICATIONS  
OR REVISIONS SHALL BE  
MADE TO THESE DRAWINGS  
WITHOUT WRITTEN  
AUTHORIZATION FROM THE  
DESIGN ENGINEER.  
DIMENSIONS & NOTES TAKE  
PRECEDENCE OVER  
GRAPHICAL REPRESENTATION.

Design: M.D.G.  
Drawn: P.H.S.  
Checked: J.J.G.  
Date: JUNE 2018  
Scale: AS SHOWN  
As-Built: ----

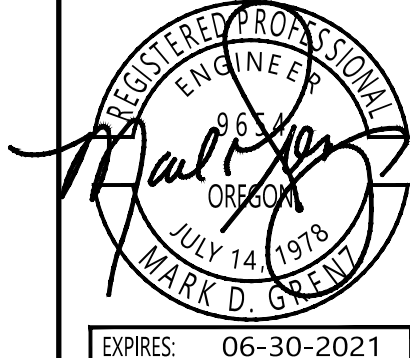

EXPIRES: 06-30-2021

JOB # 6234

**P509**

**MULTI/TECH**  
ENGINEERING SERVICES, INC.  
1155 13th ST. S.E. SALEM, OR. 97302  
PH: (503) 363-5277 FAX: (503) 364-5600  
www.mtengr.com email: office@mtengr.com



J:\6234-ReadRoad\img\_v20\6234p2020.dwg, P510.DST, 1/13/2021 3:05:46 PM, P510.dwg

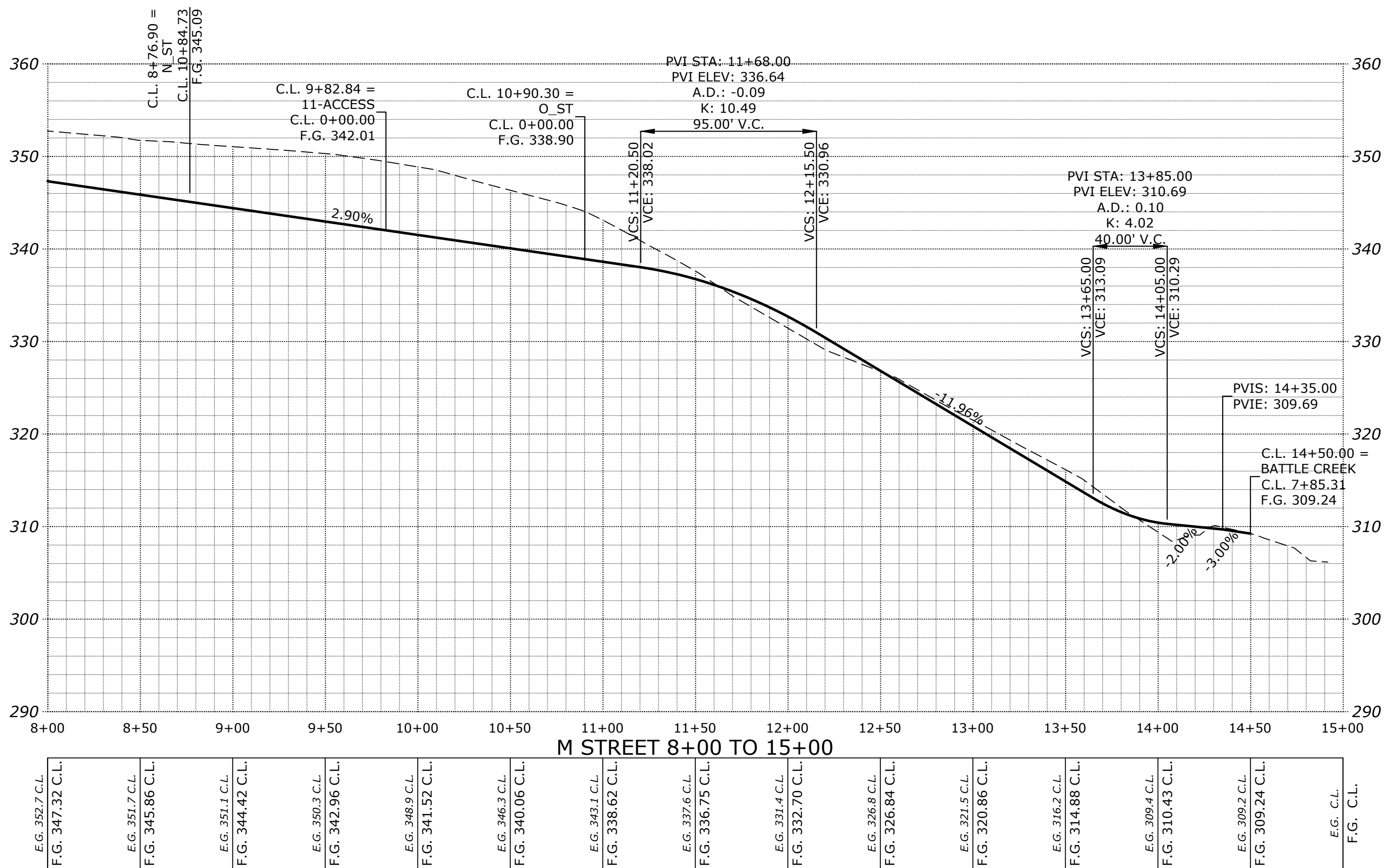
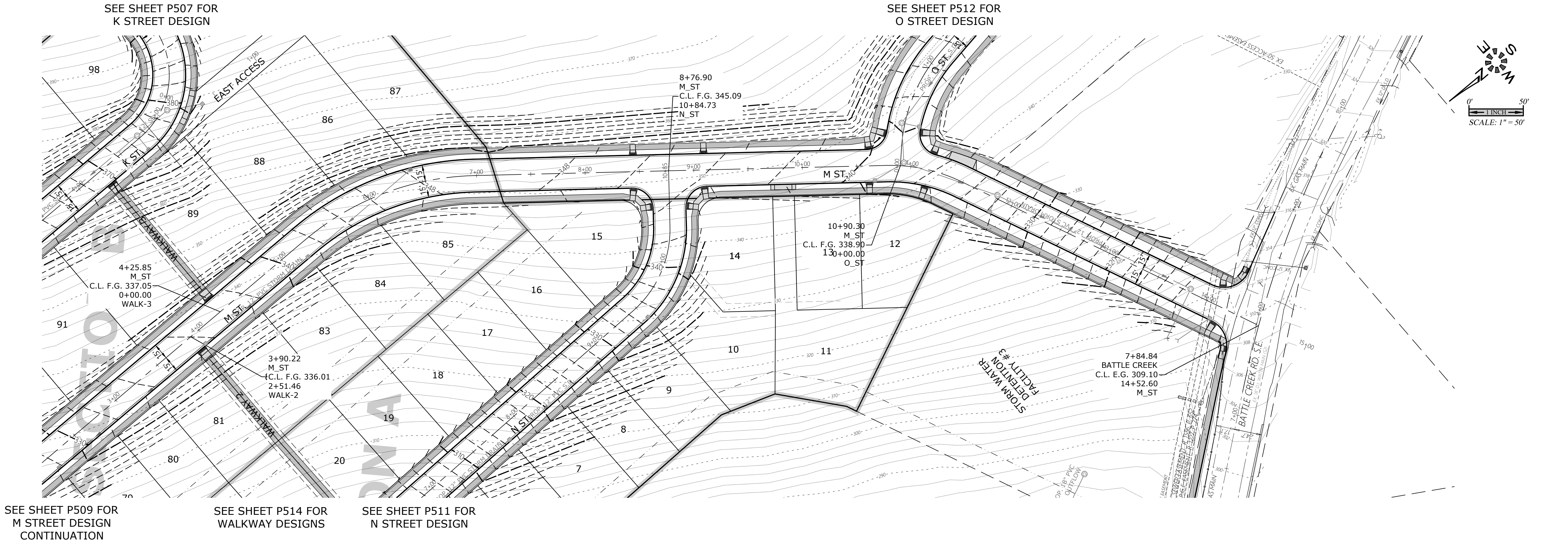

STREET  
IMPROVEMENTS

COBURN GRAND VIEW  
ESTATES

NO CHANGES, MODIFICATIONS  
OR REVISIONS TO BE  
MADE TO THESE DRAWINGS  
WITHOUT WRITTEN  
AUTHORIZATION FROM THE  
DESIGN ENGINEER.  
DIMENSIONS & NOTES TAKE  
PRECEDENCE OVER  
GRAPHICAL REPRESENTATION.

Design: M.D.G.  
Drawn: P.H.S.  
Checked: J.J.G.  
Date: JUNE 2018  
Scale: AS SHOWN  
As-Built: ----



EXPIRES: 06-30-2021

JOB # 6234

P510

MULTI/TECH  
ENGINEERING SERVICES, INC.  
1155 13th ST. S.E. SALEM, OR. 97302  
PH. (503) 363-5527 FAX (503) 366-5660  
www.mtengr.com office@mtengr.com

J:\62xx\6234-Redmond\img\_v20\6234p2020.dwg, P511ST, 1/13/2021 3:58:00 PM, P511.dwg

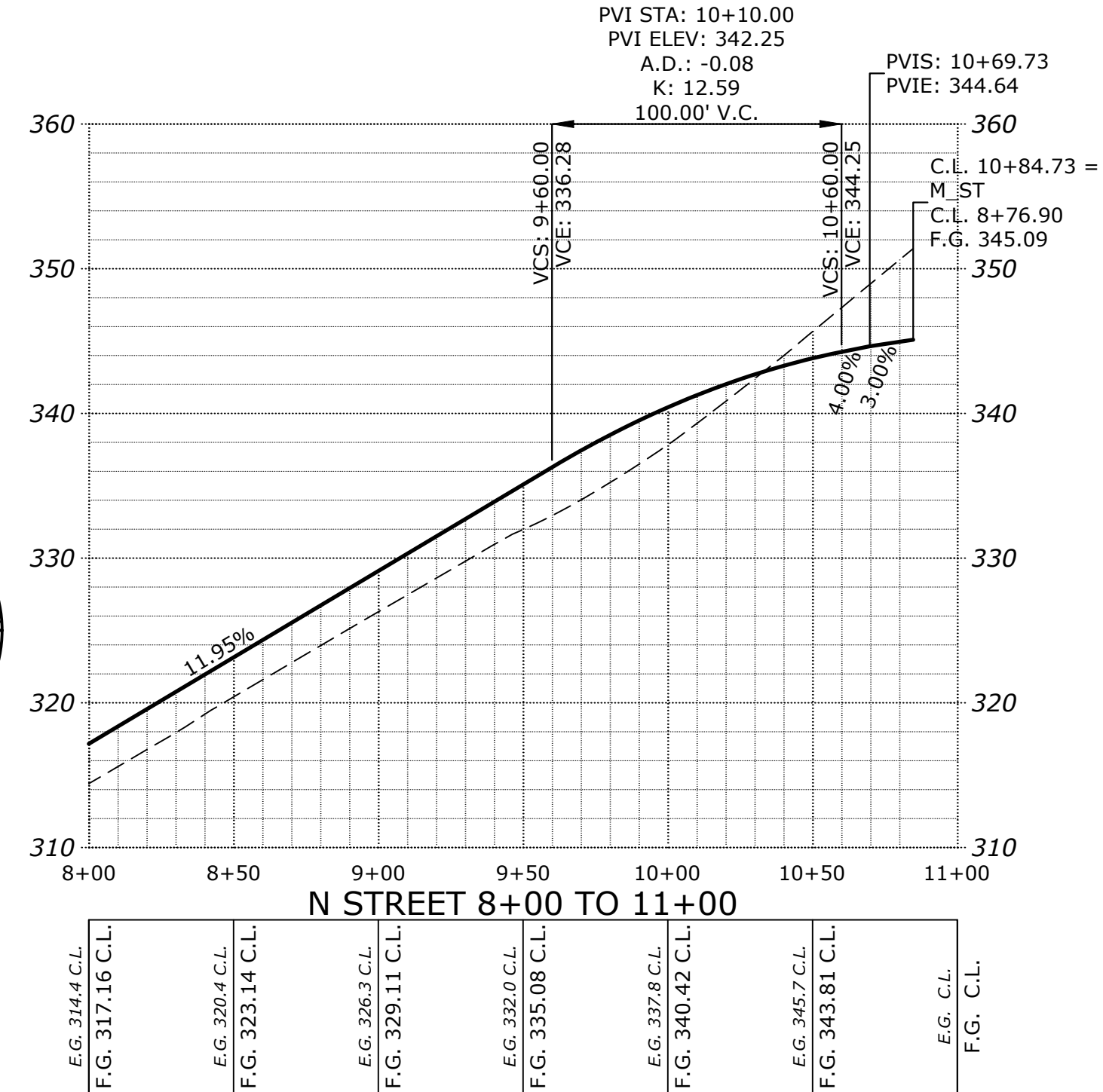
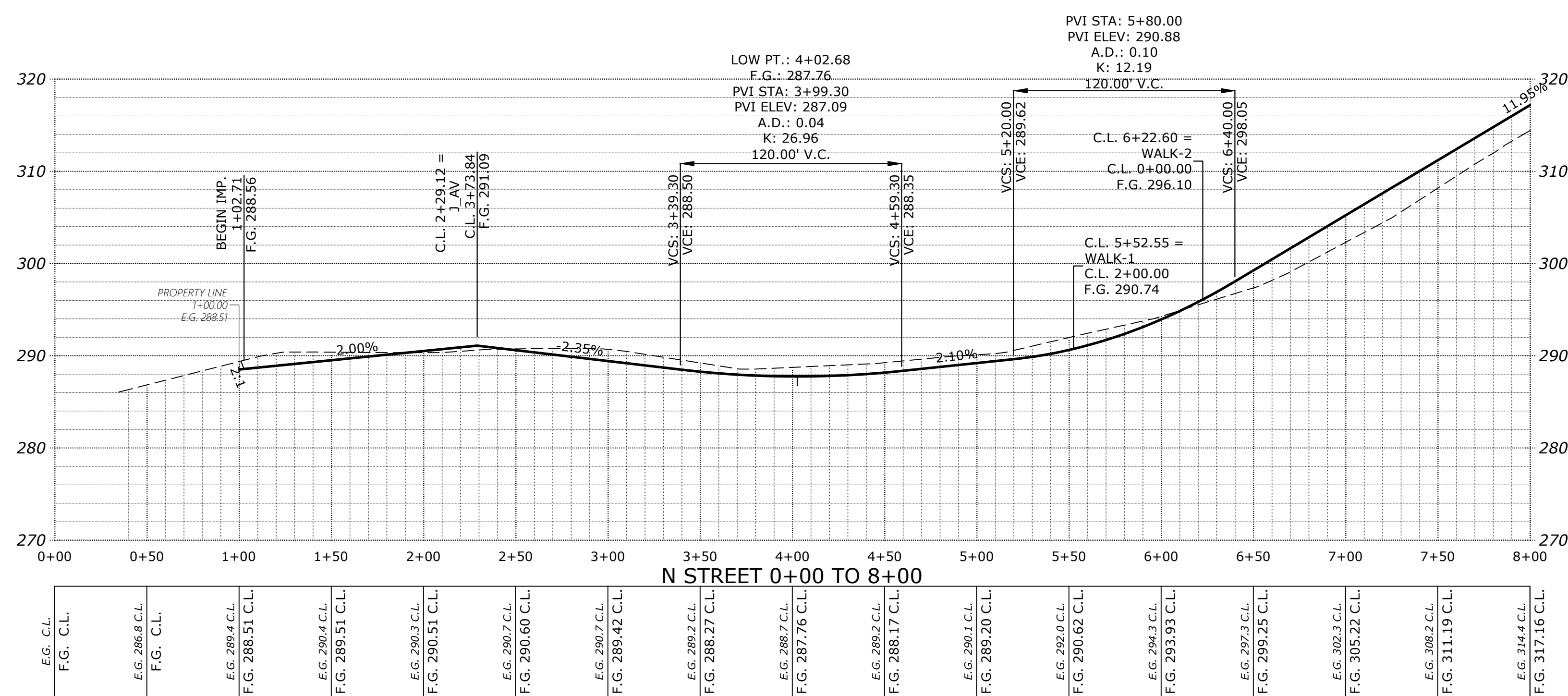

MULTI/TECH

ENGINEERING SERVICES, INC.

1155 13TH ST. S.E. SALEM, OR. 97302  
PH: (503) 363-5277 FAX: (503) 364-5660  
www.mtengr.com office@mtengr.com

STREET IMPROVEMENTS

COBURN GRAND VIEW ESTATES

NO CHANGES, MODIFICATIONS OR REVISIONS SHALL BE MADE TO THESE DRAWINGS WITHOUT WRITTEN AUTHORIZATION FROM THE DESIGN ENGINEER.

DIMENSIONS & NOTES TAKE PRECEDENCE OVER GRAPHICAL REPRESENTATION.

Design: M.D.G.

Drawn: P.H.S.

Checked: J.J.G.

Date: JUNE 2018

Scale: AS SHOWN

As-Built: ----

REGISTERED PROFESSIONAL ENGINEER

ORIGIN

JUNE 14, 1978

MARK D. GOWDY

EXPIRES: 06-30-2021

JOB # 6234

P511



J:\6234\6234-ReadRout\img\_v20\6234p2020.dwg, P51251, 1/13/2021 3:06:20 PM, P5Sounders

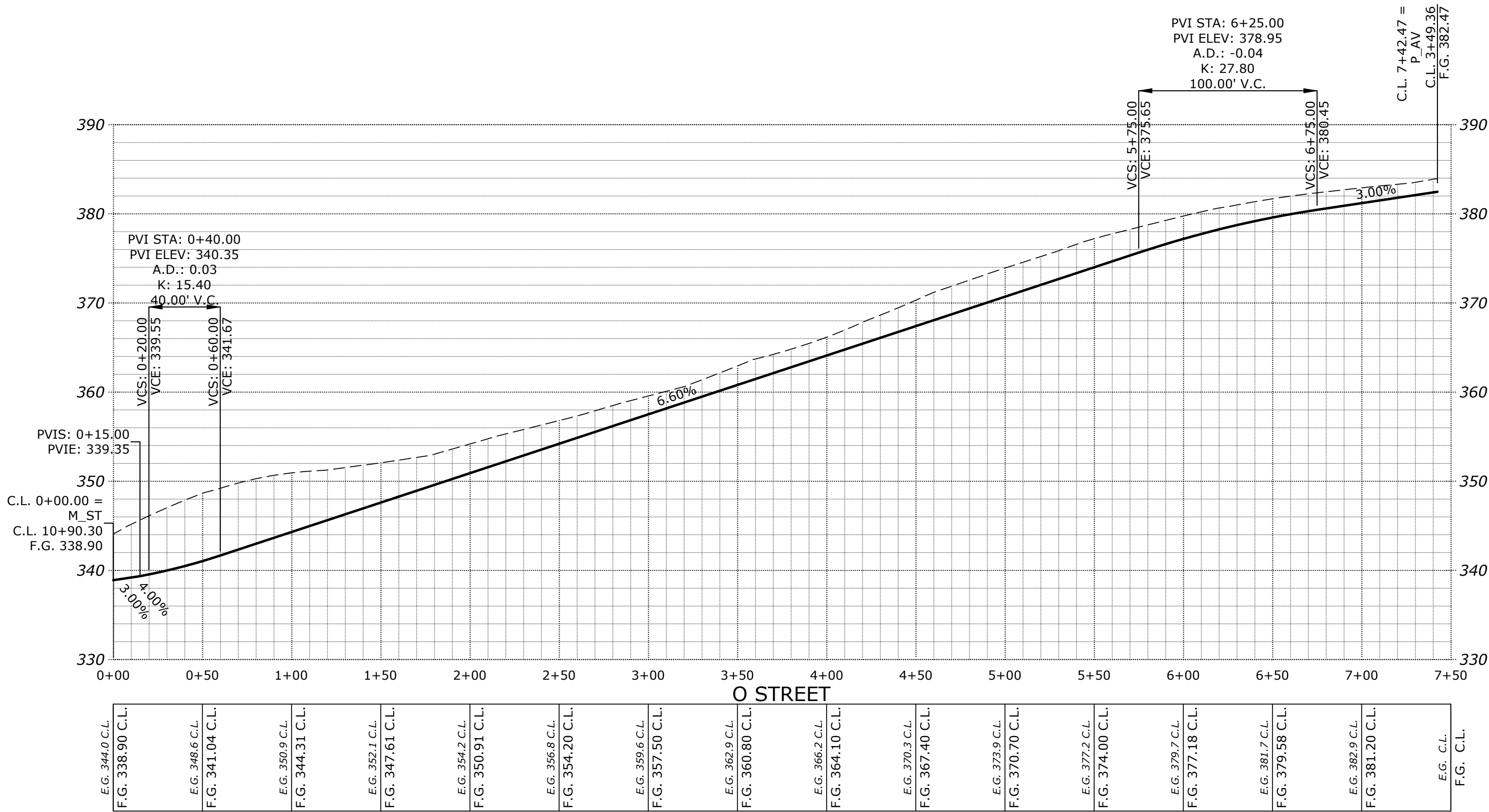
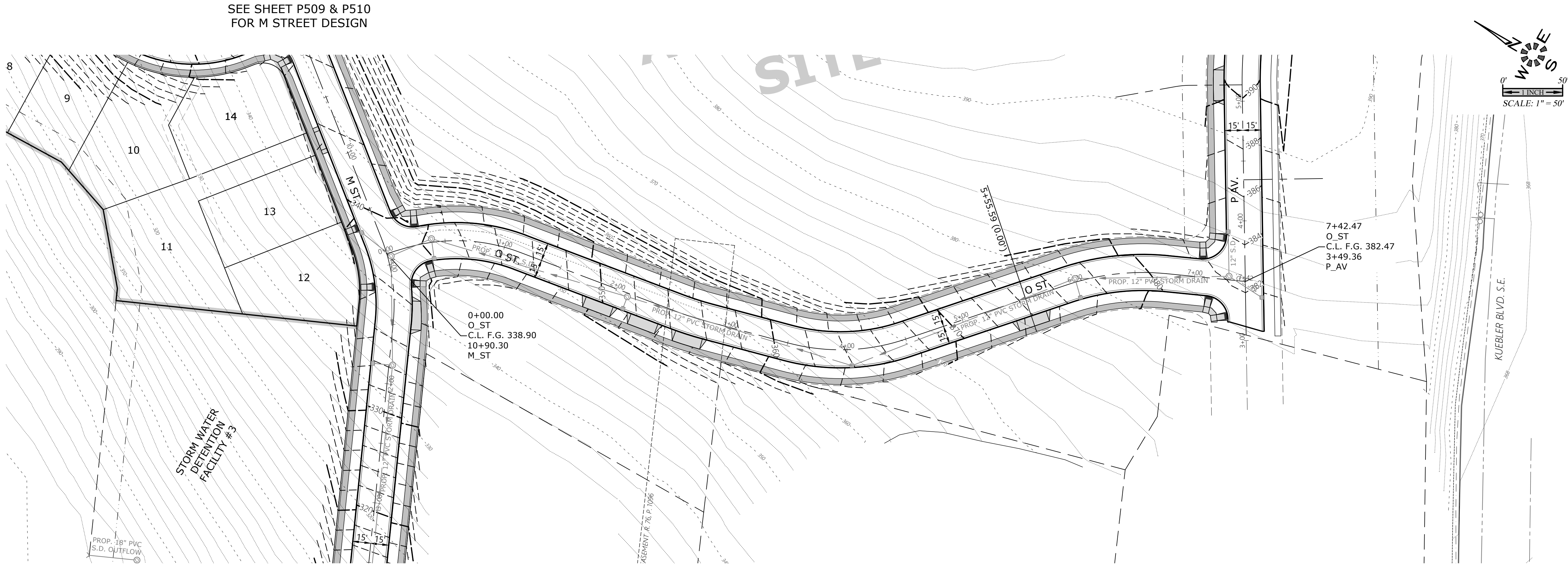

ENGINEERING SERVICES, INC.  
1155 13th ST. S.E. SALEM, OR. 97302  
PH. (503) 363-5527 FAX (503) 366-5560  
www.mtengr.com office@mtengr.com

STREET  
IMPROVEMENTS

COBURN GRAND VIEW  
ESTATES

NO CHANGES, MODIFICATIONS  
OR REVISIONS TO BE  
MADE TO THESE DRAWINGS  
WITHOUT WRITTEN  
AUTHORIZATION FROM THE  
DESIGN ENGINEER.  
DIMENSIONS & NOTES TAKE  
PRECEDENCE OVER  
GRAPHICAL REPRESENTATION.

Design: M.D.G.  
Drawn: P.H.S.  
Checked: J.J.G.  
Date: JUNE 2018  
Scale: AS SHOWN  
As-Built: ----

REGISTERED PROFESSIONAL  
ENGINEER  
MARK D. GREVEL  
JULY 14, 2018  
EXPIRES: 06-30-2021

JOB # 6234

P512

J:\6234\6234-ReadRout\img\_v20\6234p2020.dwg, P513ST, 1/13/2021 3:08:42 PM, P5Sounders

SEE SHEET P512 FOR  
O STREET DESIGN

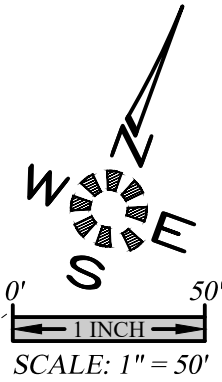
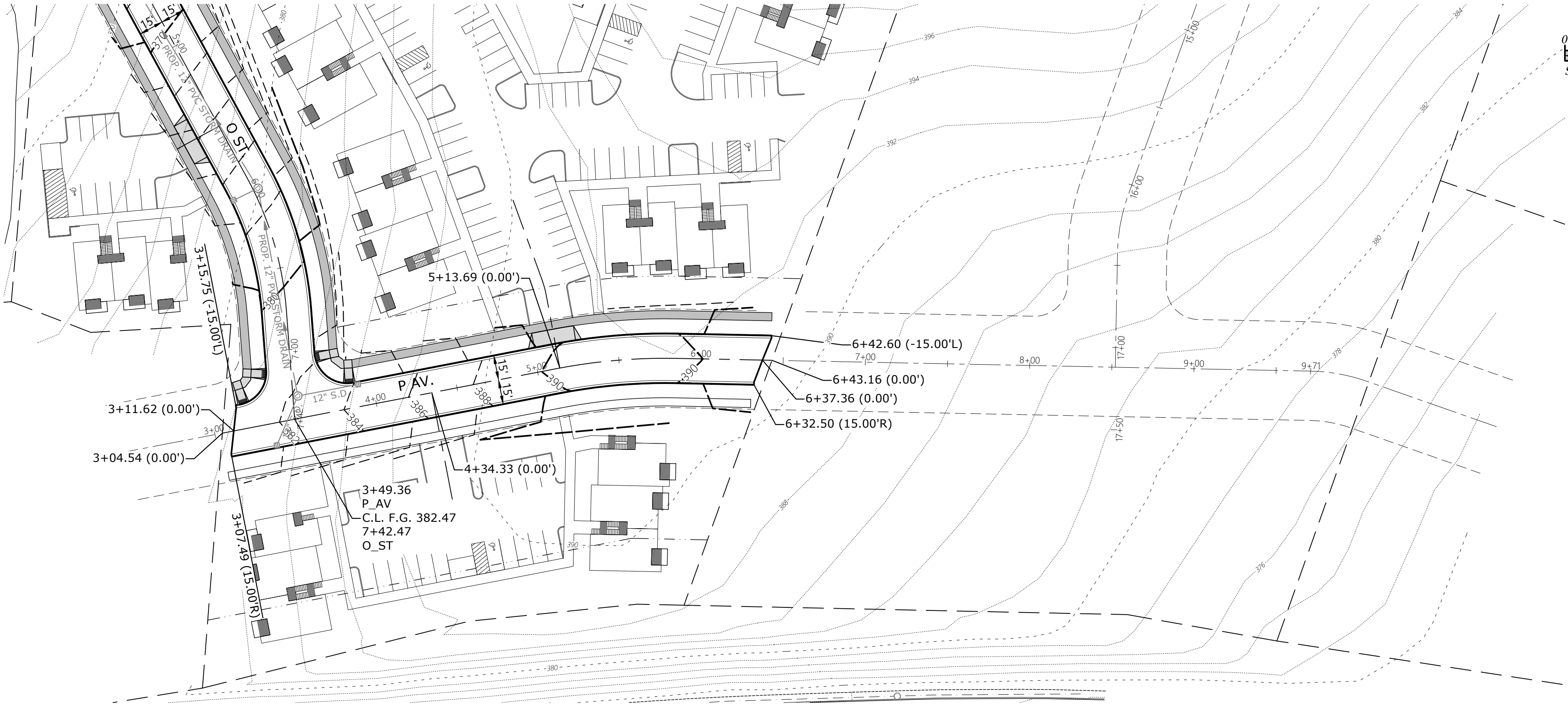

SEE SHEET P517 FOR  
TYPICAL STREET SECTIONS

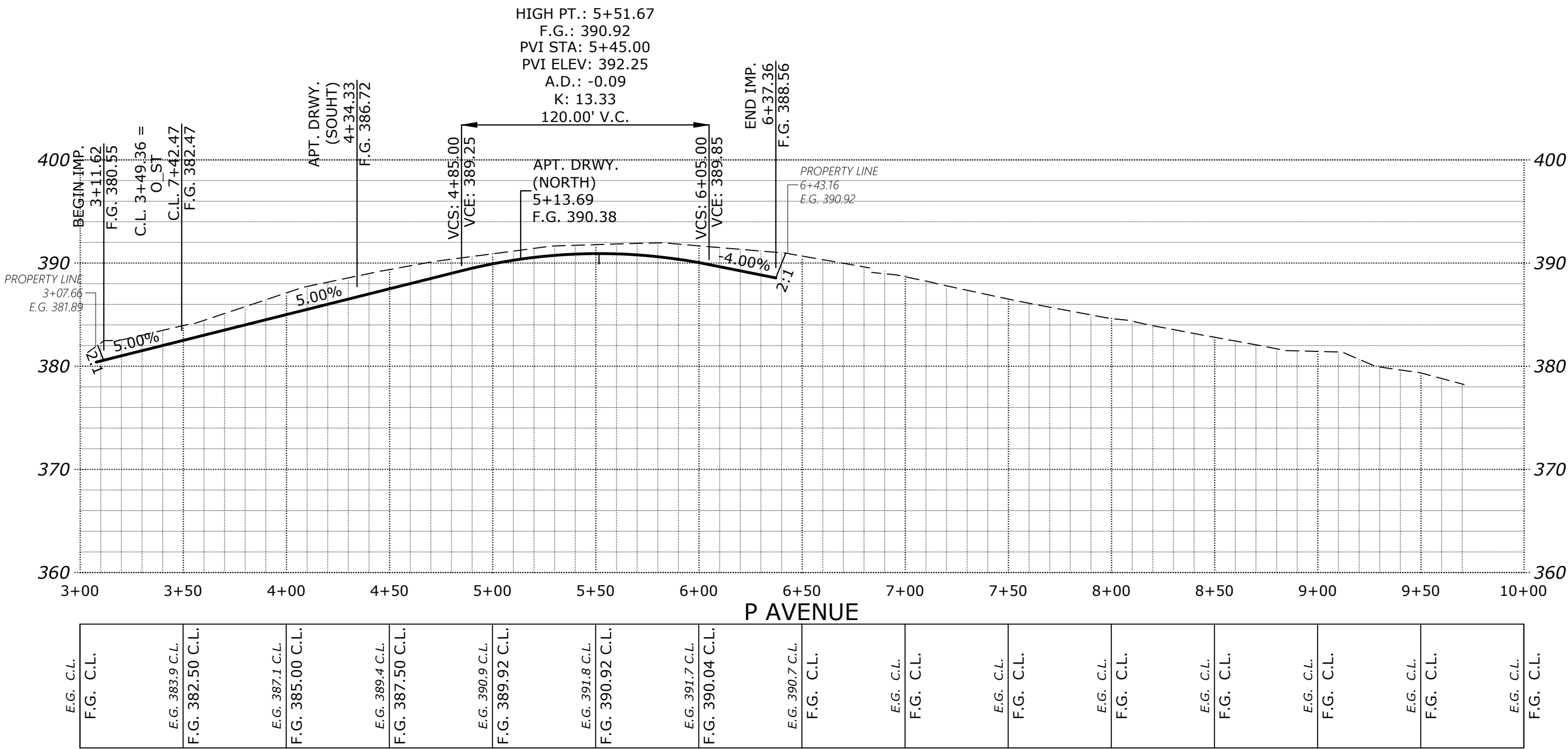

STREET  
IMPROVEMENTS

COBURN GRAND VIEW  
ESTATES

NO CHANGES, MODIFICATIONS  
OR REVISIONS SHALL BE  
MADE TO THESE DRAWINGS  
WITHOUT WRITTEN  
AUTHORIZATION FROM THE  
DESIGN ENGINEER.  
DIMENSIONS & NOTES TAKE  
PRECEDENCE OVER  
GRAPHICAL REPRESENTATION.

Design: M.D.G.  
Drawn: P.H.S.  
Checked: J.J.G.  
Date: JUNE 2018  
Scale: AS SHOWN  
As-Built: ----



EXPIRES: 06-30-2021

JOB # 6234

P513

MULTI/TECH  
ENGINEERING SERVICES, INC.  
1155 13TH ST., S.E. SALEM, OR. 97302  
PH: (503) 363-5277 FAX: (503) 366-7560  
www.mteengineering.net office@mteengineering.net





J:\62xx\6234-ReedRoad\img\_v20\6234p2020.dwg, P515ST, 1/13/2021 3:07:28 PM, P5founders

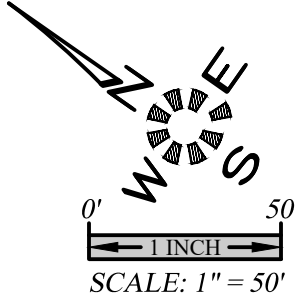
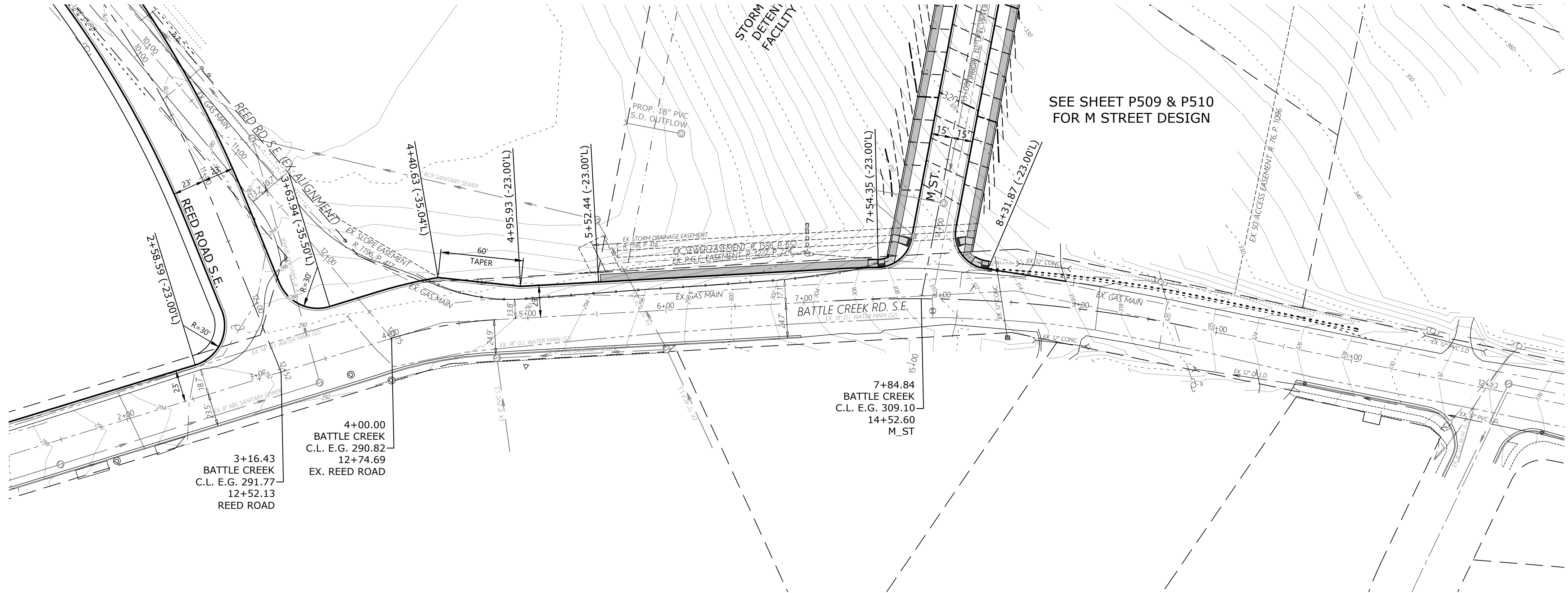
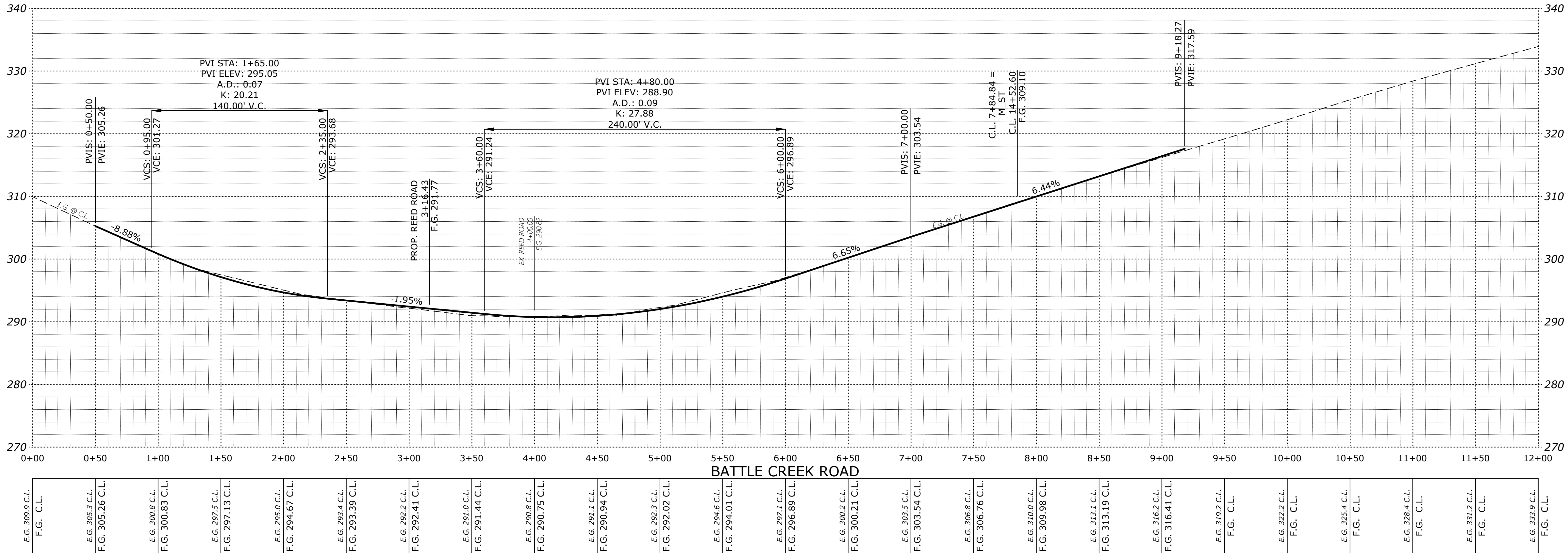

## STREET IMPROVEMENTS

## COBURN GRAND VIEW ESTATES

NO CHANGES, MODIFICATIONS OR REVISIONS SHALL BE MADE TO THESE DRAWINGS WITHOUT WRITTEN AUTHORIZATION FROM THE DESIGN ENGINEER. DIMENSIONS & NOTES TAKE PRECEDENCE OVER GRAPHICAL REPRESENTATION.

Design: M.D.G.  
Drawn: P.H.S.  
Checked: J.J.G.  
Date: JUNE 2018  
Scale: AS SHOWN  
As-Built: ----



EXPIRES: 06-30-2021  
JOB # 6234

P515

MULTI/TECH  
ENGINEERING SERVICES, INC.  
1155 13TH ST. S.E. SALEM, OR. 97302  
PH: (503) 363-5227 FAX: (503) 364-5660  
www.mtengineering.net office@mtengineering.net



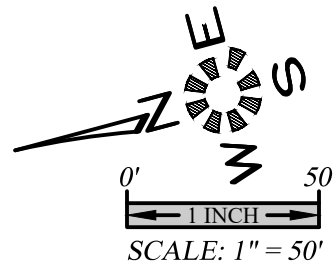
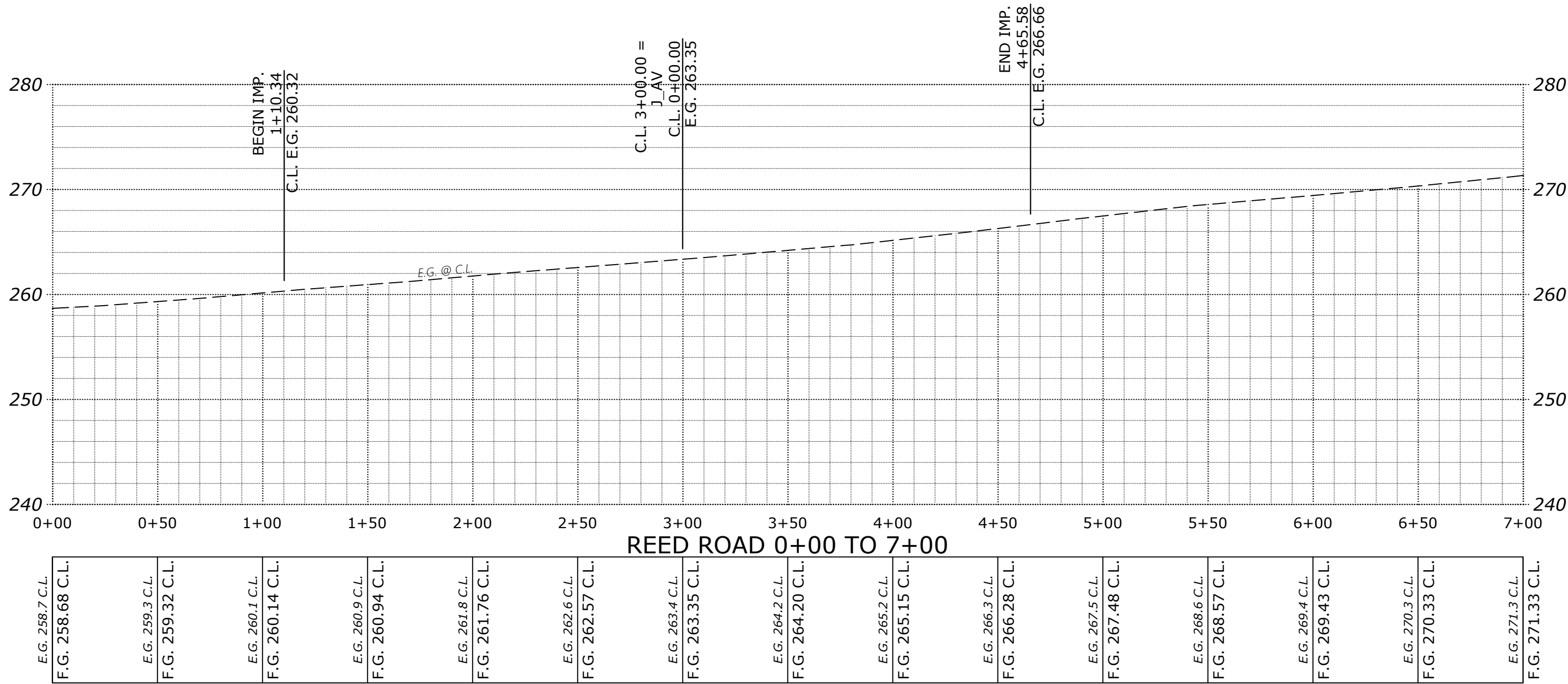
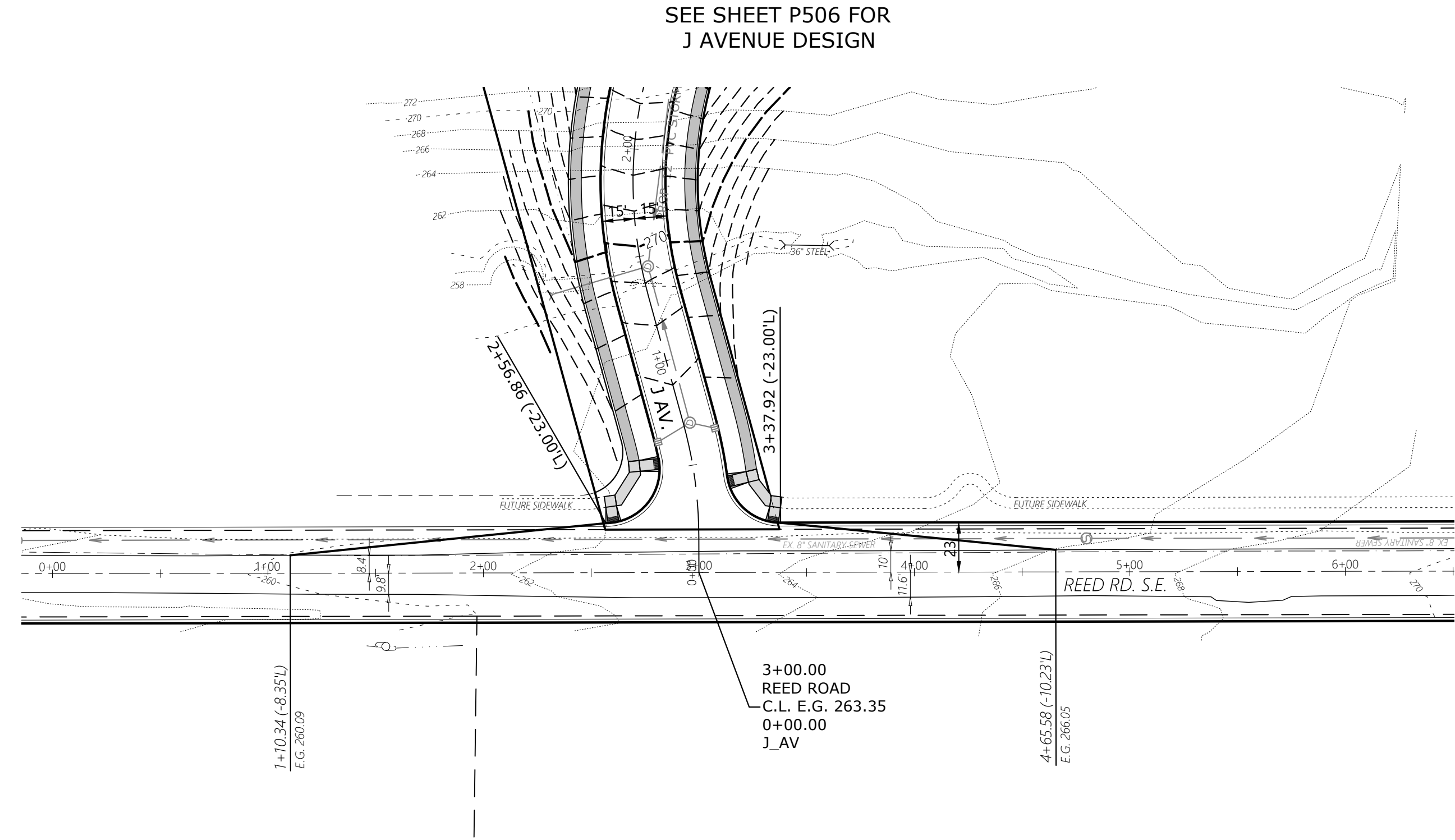

STREET  
IMPROVEMENTS

COBURN GRAND VIEW  
ESTATES

NO CHANGES, MODIFICATIONS  
OR REVISIONS SHALL BE  
MADE TO THESE DRAWINGS  
WITHOUT WRITTEN  
AUTHORIZATION FROM THE  
DESIGN ENGINEER.  
DIMENSIONS & NOTES TAKE  
PRECEDENCE OVER  
GRAPHICAL REPRESENTATION.

Design: M.D.G.  
Drawn: P.H.S.  
Checked: J.J.G.  
Date: JUNE 2018  
Scale: AS SHOWN  
As-Built: ----



JOB # 6234

P516

MULTI/TECH  
ENGINEERING SERVICES, INC.  
1155 13TH ST. S.E. SALEM, OR. 97302  
PH: (503) 363-5227 FAX: (503) 366-7260  
www.mtengineering.net office@mtengineering.net

J:\62xx\6234-ReadRoads\Draw -6234\6234p2020.dwg, P51751, 1/13/2021, 3:07:57 PM, P5founders

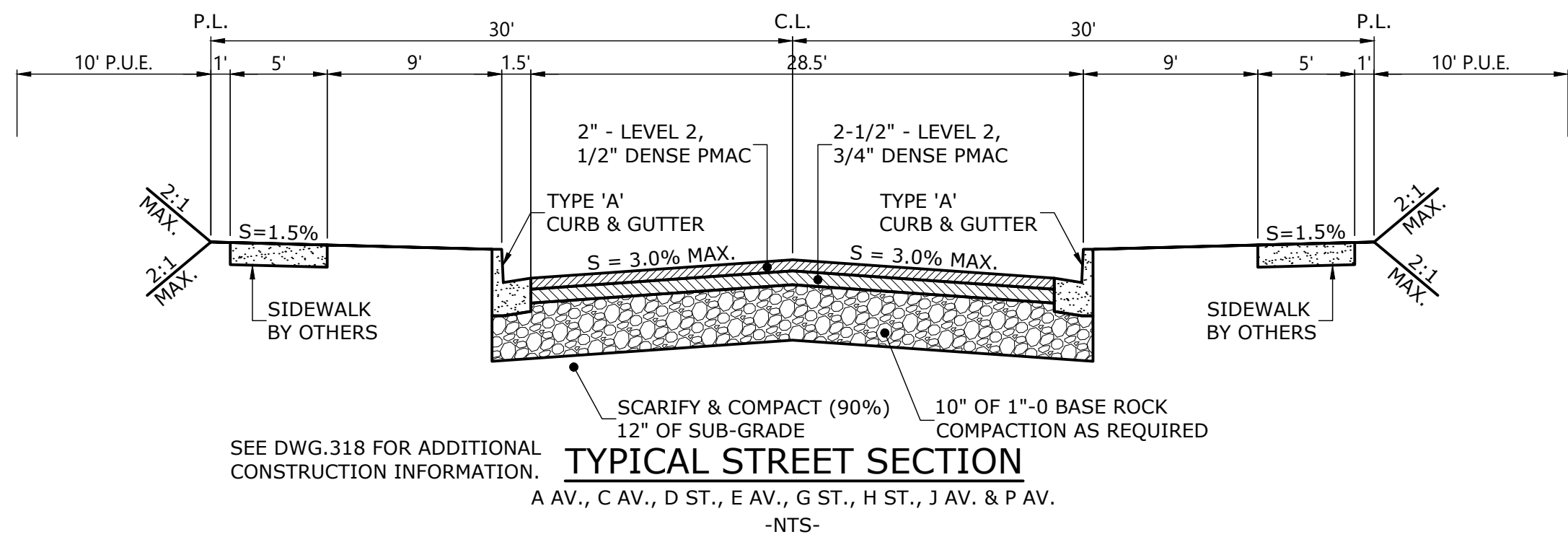
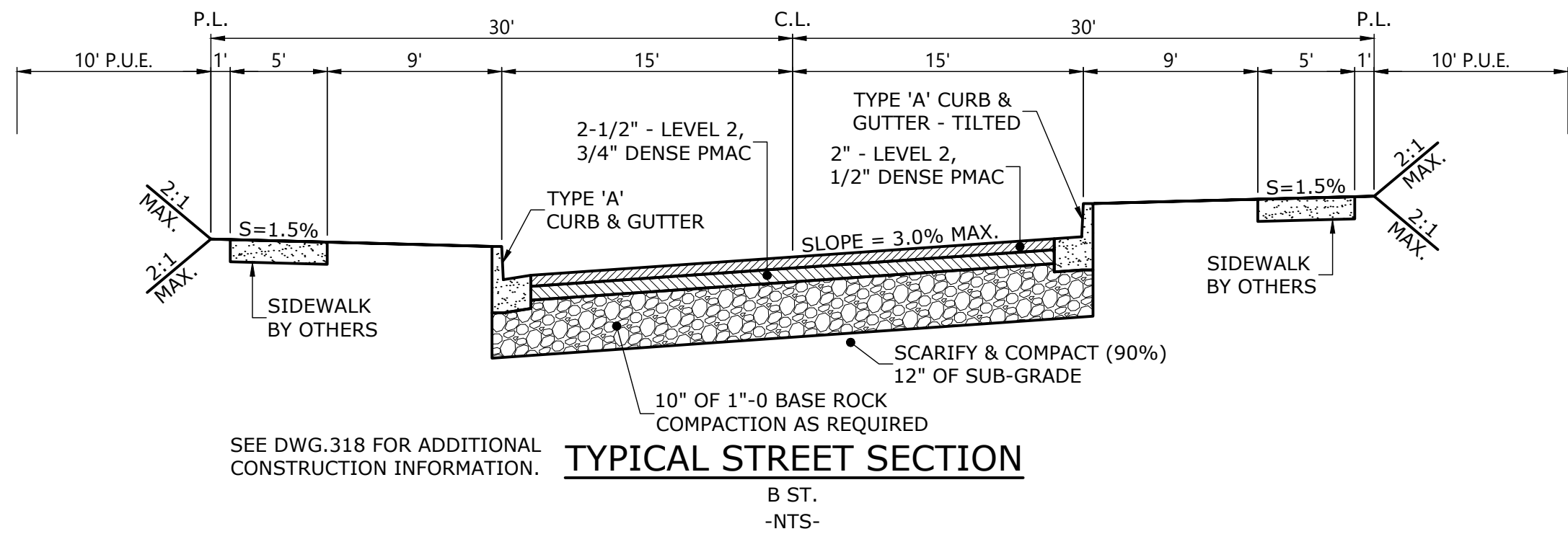
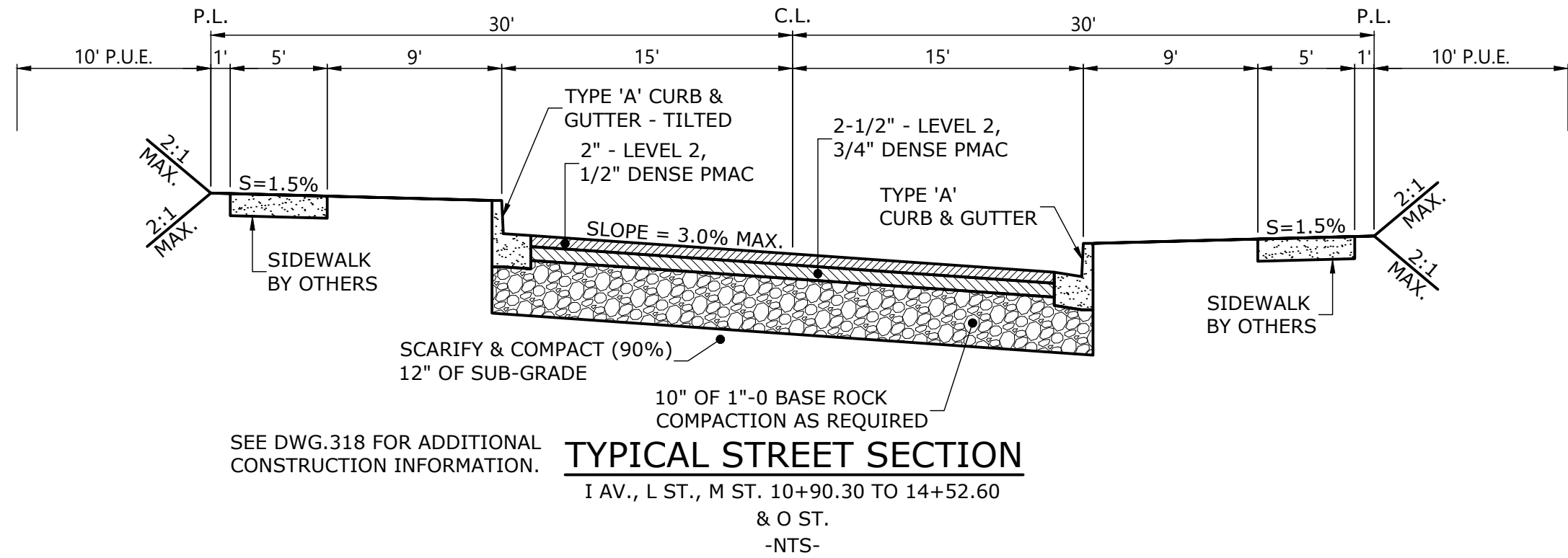
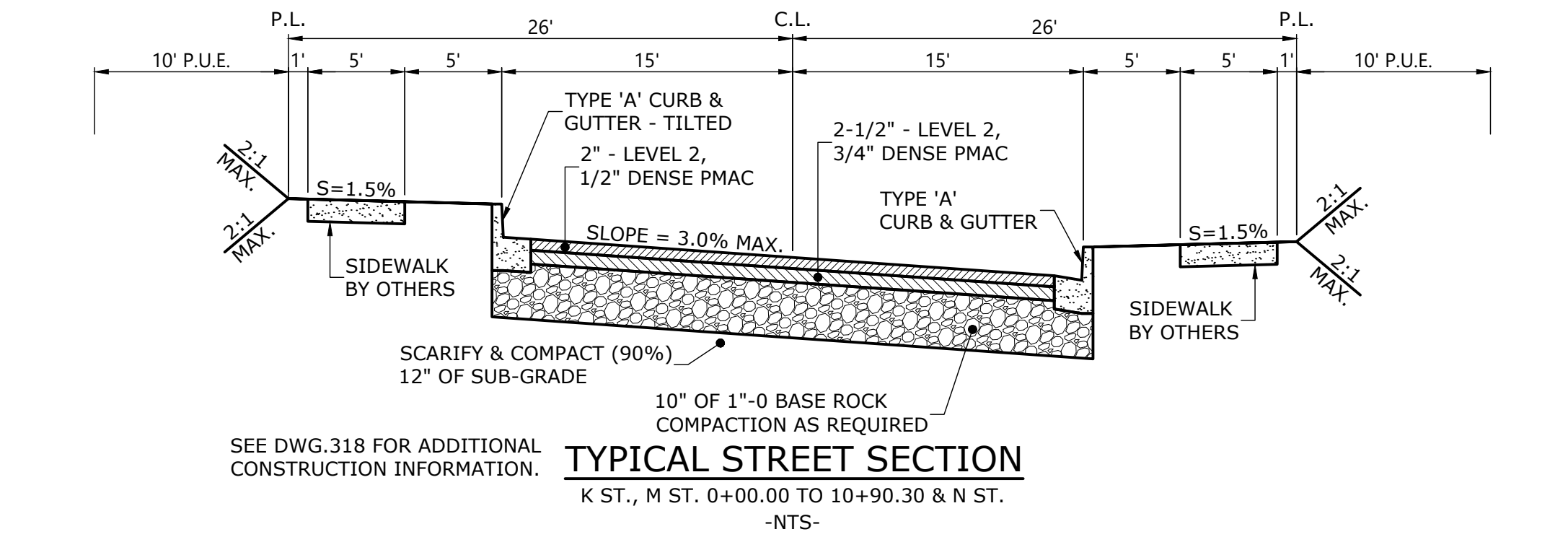

PROVISIONS FOR WET WEATHER CONSTRUCTION  
DRY SEASON CONSTRUCTION IS RECOMMENDED; HOWEVER, EXCAVATION TO SUBGRADE CAN PROCEED DURING PERIODS OF LIGHT TO MODERATE RAINFALL PROVIDED THAT THE SUBGRADE REMAINS COVERED WITH AGGREGATE; A TOTAL AGGREGATE THICKNESS OF 8-INCHES MAY BE NECESSARY TO PROTECT THE SUBGRADE FROM HEAVY CONSTRUCTION TRAFFIC. CONSTRUCTION TRAFFIC SHOULD NOT BE ALLOWED DIRECTLY ON THE SUBGRADE ONLY ATOP A SUFFICIENT COMPACTED ROCK THICKNESS TO MITIGATE SUBGRADE "PUMPING". IF THE SUBGRADE BECOMES WET AND "PUMPS" NO CONSTRUCTION TRAFFIC SHALL BE ALLOWED ON THE ROAD ALIGNMENT. POSITIVE SITE DRAINAGE AWAY FROM THE STREET SHALL BE MAINTAINED IF SITE PAVING WILL NOT OCCUR BEFORE THE ON-SET OF THE WET SEASON.

MITIGATION OF WET AND SOFT SUBGRADE, IF ENCOUNTERED  
DEPENDING ON THE TIMING FOR THE PROJECT, ANY SOFT SUBGRADE FOUND DURING PROOF-ROLLING OR BY VISUAL OBSERVATION CAN EITHER BE REMOVED AND REPLACED WITH COMPACTED CRUSHED AGGREGATE, REMOVED AND DRIED OR DRIED IN-PLACE AND RECOMPACTED, OR AN AREA OF SUFFICIENT SIZE (GENERALLY AT LEAST 6-FEET BEYOND THE EDGE OF SOFT MATERIAL) MAY BE COVERED WITH A BI-AXIAL GEOGRID AND COVERED WITH COMPACTED CRUSHED AGGREGATE.

TYPICAL STREET SECTIONS

COBURN GRAND VIEW ESTATES

NO CHANGES, MODIFICATIONS OR REVISIONS TO BE MADE TO THESE DRAWINGS WITHOUT WRITTEN AUTHORIZATION FROM THE DESIGN ENGINEER.  
DIMENSIONS & NOTES TAKE PRECEDENCE OVER GRAPHICAL REPRESENTATION.

Design: M.D.G.  
Drawn: P.H.S.  
Checked: J.J.G.  
Date: JUNE 2018  
Scale: AS SHOWN  
As-Built: ----

REGISTERED PROFESSIONAL ENGINEER  
JUNE 14, 1978  
MARK GRENZ  
EXPIRES: 06-30-2021

JOB # 6234

P517

J:\6234\6234-ReadRout\img\20160334\2016.dwg, P204SL, 1/13/2021, 2:47:11 PM, P5ounders

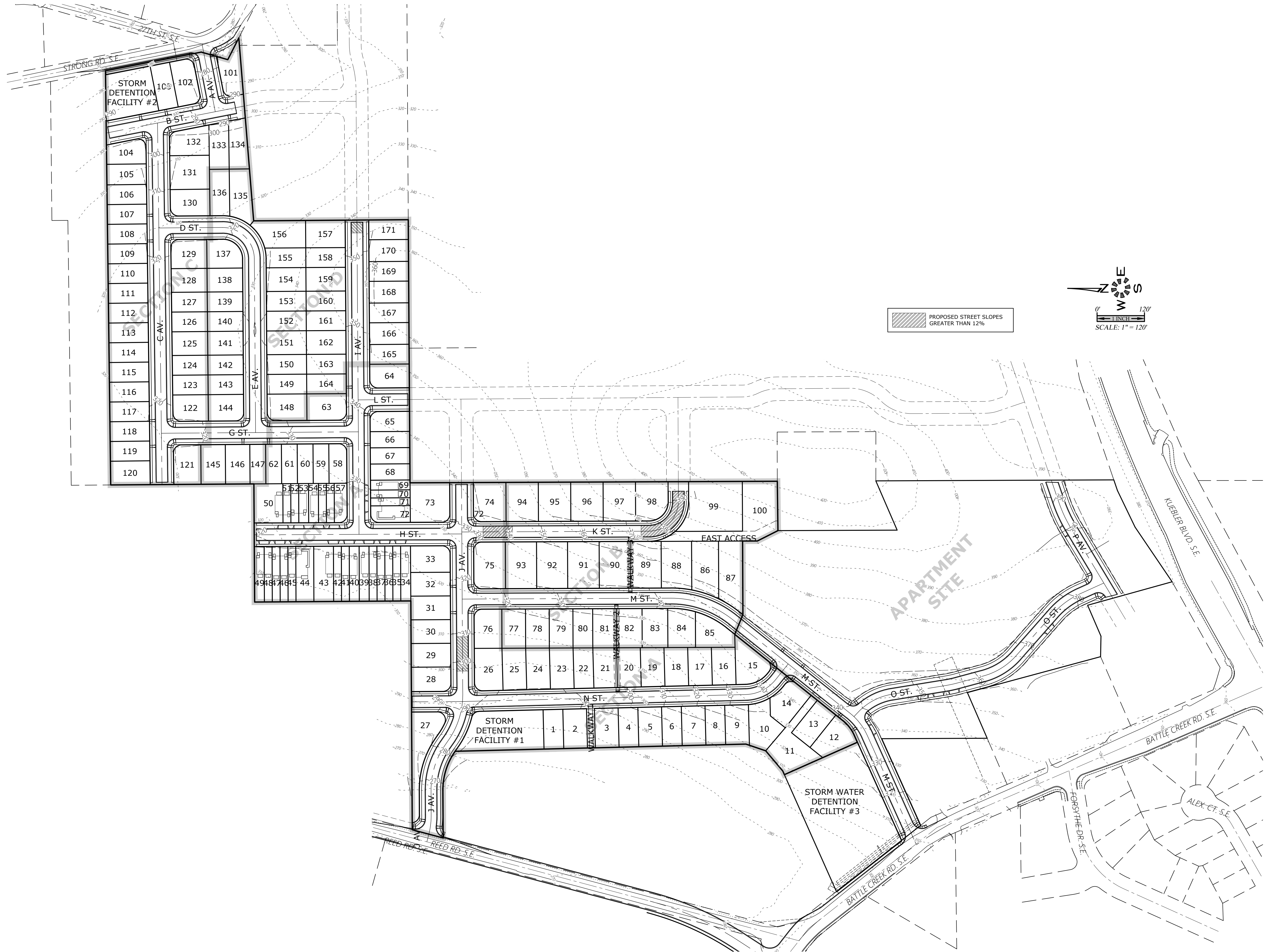

**SLOPE EXCEPTION AREAS**

**COBURN GRAND VIEW  
ESTATES**

NO CHANGES, MODIFICATIONS  
OR REVISIONS SHALL BE  
MADE TO THESE DRAWINGS  
WITHOUT WRITTEN  
AUTHORIZATION FROM THE  
DESIGN ENGINEER.  
DIMENSIONS & NOTES TAKE  
PRECEDENCE OVER  
GRAPHICAL REPRESENTATION.

6234P204 7/20/21  
Design: M.D.G.  
Drawn: P.H.S.  
Checked: J.J.G.  
Date: JUNE 2018  
Scale: AS SHOWN  
As-Built: \_\_\_\_\_

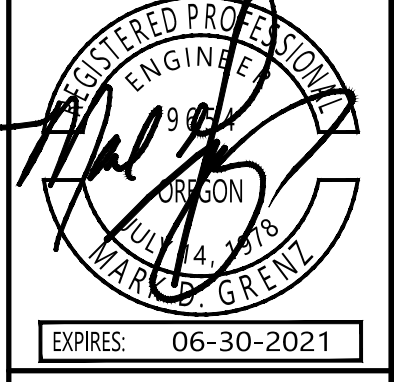

JOB # 6234

**P204**

PLANNING DIVISION  
555 LIBERTY ST. SE, RM 305  
SALEM, OREGON 97301  
PHONE: 503-588-6173  
FAX: 503-588-6005



# NOTICE OF DECISION

*Si necesita ayuda para comprender esta informacion, por favor llame  
503-588-6173*

## DECISION OF THE PLANNING ADMINISTRATOR

**TENTATIVE SUBDIVISION PLAN / CLASS 2 ADJUSTMENT / URBAN GROWTH  
PRELIMINARY DECLARATION MODIFICATION CASE NO. SUB-ADJ19-08 &  
UGA17-03MOD1**

**APPLICATION NO.: 19-111656-LD / 19-111658-ZO / 19-118114-LD**

**NOTICE OF DECISION DATE: NOVEMBER 21, 2019**

**SUMMARY:** A consolidated application to create 212-lots for single family development (Coburn Grand View Estates).

**REQUEST:** A consolidated application for a 212-lot phased subdivision (Coburn Grand View Estates) northeast of the intersection of Kuebler Boulevard SE and Battle Creek Road SE, containing the following requests:

- 1) A subdivision tentative plan to divide approximately 52.80 acres into 212 lots ranging in size from approximately 4,400 square feet to approximately 13,500 square feet, including Alternative Street Standards request to increase the street grade from 12% to 15% for five street intervals and 52-foot right-of-way, where 60-feet is required and removal of street trees along Reed Road, Battle Creek Road and Strong Road;
- 2) Zoning Adjustment application to reduce lot width for Lot 89 from 70-feet to 59-feet; and
- 3) Urban Growth Preliminary Declaration Modification (UGA17-03) to re-evaluate the location of off-site water mains that provide City water to the development.

The subject properties are approximately 68.14 acres (52.80 acres for subdivision), zoned RA (Residential Agriculture), and located on the 4700 Block of Battle Creek Road SE (Marion County Assessor Map and Tax Lot Numbers 083W12B / 1600, 083W12C / 700 and 083W11D / 100, 200, 400, 500, 601, 602).

**APPLICANT:** Brandie Dalton, MultiTech Engineering, on behalf of Westwood Homes, LLC (Todd Boyce, Bill Wagoner)

**LOCATION:** 4700 Battle Creek Rd SE / 97302

**CRITERIA:** Salem Revised Code (SRC) Chapters 205.010(d), 205.015(d), 250.005(d)(2), 200.030(d)

**FINDINGS:** The findings are in the attached Decision dated November 21, 2019.

**DECISION:** The **Planning Administrator APPROVED** Tentative Subdivision Plan / Class 2 Adjustment / UGA Modification Case No. SUB-ADJ19-08 & UGA17-03MOD1 subject to the following conditions of approval:

**Prior to final any subdivision plat:**

**Condition 1:** The front property lines are designated below:

Corner Lot	Front Property Line
Lot 1	West property line – fronting on Street ‘B’
Lot 2	West property line – fronting on Street ‘B’
Lot 5	East property line – fronting on Street ‘B’
Lot 20	North property line – fronting on ‘C Avenue’
Lot 22	North property line – fronting on ‘C Avenue’
Lot 52	North property line – fronting ‘I Avenue’
Lot 53	North property line – fronting ‘I Avenue’
Lot 58	South property line – fronting on ‘I Avenue’
Lot 59	North property line – fronting on ‘E Avenue’
Lot 60	North property line – fronting on Street ‘C’
Lot 61	South property line – fronting Street ‘E’
Lot 70	East property line – fronting Street ‘G’
Lot 76	South property line – fronting on Street ‘G’
Lot 84	South property line – fronting ‘J Avenue’
Lot 89	South property line – fronting ‘J Avenue’
Lot 90	North property line – fronting Street ‘N’
Lot 92	South property line – fronting Street ‘N’
Lot 93	East property line – fronting Street ‘M’
Lot 96	South property line – fronting Street ‘M’
Lot 97	South property line – fronting Street ‘K’
Lot 136	South property line – fronting Street ‘K’
Lot 172	North property line – fronting Street “N”
Lot 176	North property line – fronting Street “N”
Lot 182	South property line - fronting ‘P Avenue’
Lot 184	South property line - fronting ‘P Avenue’
Lot 185	South property line - fronting ‘P Avenue’
Lot 195	North property line - fronting ‘P Avenue’
Lot 196	East property line – fronting Street ‘Q’

**Condition 2:** The front property line for Lots 203-209 shall be the north property line and the front property line for Lot 3 shall be the west property line. No access to the higher classified street shall be allowed.

**Condition 3:** Lots 144-147 shall take access from Street ‘M’ and the south property line is the designated the front property line.

**Condition 4:** Prior to the issuance of building permits, the subject property shall have a favorable Airport Overlay zone height variance.

**Condition 5:** Prior to final plat, provide an engineered stormwater design pursuant to SRC 71 and PWDS to accommodate future impervious surface on all proposed lots, including stormwater facilities needed to serve new streets.

**Condition 6:** All streets within the proposed subdivision shall meet 12 percent grade; with the exception of the five street sections, identified on the proposed tentative plan, which shall not exceed 15 percent.

**Conditions 7:** The applicant shall provide mid-block pedestrian access as shown on the tentative subdivision plan.

**Condition 8:** Proposed Streets K, M and N shall be a minimum of 52-feet in width, which includes a four-foot planter to accommodate street trees and sidewalks adjacent to one foot from property line. All other streets shall meet local street standards.

**Condition 9:** Dedicate a 10-foot-wide public utility easement (PUE) along the street frontage of all abutting and internal streets.

**Condition 10:** Prior to issuance of public construction permits, a tree preservation and protection plan pursuant to SRC Chapter 86 and Salem Administrative Rule 109-500, and signed by a certified arborist, shall be submitted for the identified preserved "Future Street Trees" (32" Oak, 10" Oak and 24" Oak along Reed Road & 32" Oak along Strong), to the City for review. Future Street Trees, identified above, shall be preserved. Any proposed removal of identified Future Street Trees (listed above) would require a separate removal permit pursuant to SRC 86.090.

**Condition 11:** The significant oak located on Lot 68 and the two 40-inch Fir trees near Strong Road shall be preserved.

**Condition 12:** Trees proposed for removal that are located within the right of way abutting streets shall follow the procedures of SRC Chapter 86.

**Condition 13:** All lots within the S-1 service level shall be served by S-1 water mains, and all lots within the S-2 service level shall be served by S-2 water mains. Water mains may need to be extended through future unconstructed phases within temporary easements in order to serve all lots in each phase.

**Condition 14:** Construct Coburn Reservoir, Boone Road S-1 Pump Station, and S-1 connecting water mains as indicated in Water System Master Plan; or pay a Temporary Access Fee (TAF) pursuant to SRC 200.080(a). The TAF shall be \$10,000 per acre of land being developed within the S-1 service area as proportional payments within each section as specified below. The TAF shall be subtracted by the market value of lot 138 but shall not be less than \$0. (UGA17-03;4)

**Condition 15:** Dedicate a neighborhood park facility not less than 6.5 acres in size. (UGA17-03;5)

**Condition 16:** Demonstrate that the proposed subdivision conforms to the access requirements of the Fire Code by one of the following methods:

- (a) Provide written evidence from the Fire Marshal that the subdivision, as approved, does not exceed the maximum 30 dwelling units allowed to be served by a single fire apparatus road; or
- (b) Provide written approval from the Fire Marshal allowing more than 30 dwelling units to be served by a single fire apparatus road subject to all of the dwelling units within the subdivision being equipped with an automatic sprinkler system; or
- (c) The subdivision so that no more than 30 dwelling units will be served by a single fire apparatus road.

**Condition 17:** Demonstrate adequate Fire Department turn-arounds prior to final plat of Phase K, H, F and A.

**Condition 18:** Prior to any plat, the applicant shall coordinate with Salem-Keizer Cherriots for a transit stop and provide evidence of the location of a future transit stop or a letter from Salem-Keizer Cherriots that no stop is needed in the vicinity.

**Condition 19:** The subdivision shall be phased in the following order:

Section E: 16 lots  
Section G: 22 lots  
Section I: 18 lots  
Section J: 17 lots  
Section F: 15 lots  
Section H: 25 lots  
Section K: 15 lots  
Section A: 24 lots  
Section D: 25 lots  
Section B: 17 lots  
Section C: 15 lots

**Prior to plat of Section E:**

**Condition 20:** Construct a realigned intersection of Battle Creek Road SE and Reed Road SE to minor arterial standards pursuant to PWDS. Acquire and/or convey land for dedication of right-of-way as needed to construct the improvements. If off-site right-of-way is needed to construct the improvements and the applicant is unable to acquire the right-of-way from adjacent property owner(s), then the applicant shall follow the procedures established in SRC 200.050. The intersection shall include:

- A westbound to southbound left turn lane on Reed Road SE;
- A southbound to eastbound left turn lane on Battle Creek Road SE;
- A northbound to eastbound right turn lane on Battle Creek Road SE; and
- A pedestrian island on Battle Creek Road SE along the south side of the intersection. (UGA17-03;1)



**Condition 21:** Construct a minimum 18-inch S-1 water main in Reed Road SE from Strong Road SE to J Avenue SE. (UGA17-03;4)

**Condition 22:** Construct a minimum 18-inch S-1 water main in J Avenue SE from Reed Road SE to H Street SE, and in H Street SE from the south line of Section E to the north line of Section E. (UGA17-03;4)

**Condition 23:** Pay \$43,362 as the proportional amount of the water TAF. (UGA17-03;4)

**Condition 24:** A temporary pedestrian access route, at least 5-feet in width, shall be provided from sidewalks along J Avenue to the intersection of Reed Road and Battle Creek Road.

**Prior to plat of Section G:**

**Condition 25:** Construct Reed Road SE from Battle Creek Road SE to the north line of the subject property, at a minimum 23-foot-wide half street improvement to Minor Arterial standards within a minimum 36-foot-wide half-width right-of-way. The improvements shall include on-street parking and tapers. (UGA17-03;1)

**Condition 26:** Pay \$52,491 as the proportional amount of the water TAF. (UGA17-03;4)

**Condition 27:** Construct multi-modal trails to proposed park as shown on tentative subdivision plan to PWDS Standards.

**Prior to plat of Section I:**

**Condition 28:** Construct Battle Creek Road from Reed Road to the southern edge of Segment I to a 23-foot-wide half street improvement to Minor Arterial standards within a minimum 36-foot-wide half-width right-of-way. (UGA17-03;1)

**Condition 29:** Construct a minimum 12-inch S-1 water main in Reed Road SE from J Avenue SE to Battle Creek Road SE, and in Battle Creek Road SE from Reed Road SE to N Street SE. (UGA17-03;4)

**Condition 30:** Pay \$43,362 as the proportional amount of the water TAF. (UGA17-03;4)

**Prior to plat of Section J:**

**Condition 31:** Pay a temporary access fee of \$13,680 toward the future signal at Battle Creek Road SE and Reed Road SE.

**Condition 32:** Construct a pedestrian access route along missing sections of sidewalk on the west side of Battle Creek Road SE from Reed Road SE to Forsythe Drive SE.

**Prior to plat of Section F:**

**Condition 33:** Construct a minimum 18-inch S-1 water main in K Street SE from the north line to the south line of Section F. (UGA17-03;4)



**Condition 34:** Pay \$27,387 as the proportional amount of the water TAF. (UGA17-03;4)

**Prior to plat of Section H:**

**Condition 35:** Paved width of accessway shall be 20-feet within a 25-foot wide easement, which serves Lots 131, 132 and the future Coburn Reservoir (Lot 130).

**Condition 36:** "NO PARKING—FIRE LANE" signs shall be posted on both sides of the segments of the proposed flag lot accessway that are fire apparatus roadways and "NO PARKING" signs shall be posted on both sides of any remaining portion of the accessway.

**Condition 37:** Convey lot 138 to the City for future construction of Coburn Reservoir. (UGA17-03;4)

**Condition 38:** Construct a minimum 18-inch S-1 water main in K Street SE from the north line of Section H to the south line of lot 138. (UGA17-03;4)

**Condition 39:** Pay \$11,411 as the proportional amount of the water TAF. (UGA17-03;4)

**Prior to plat of Section A:**

**Condition 40:** Convey land for dedication of right-of-way to equal a half-width of 30 feet from centerline along the entire frontage of Strong Road SE.

**Condition 41:** Construct a 15-foot-wide half-street improvement on the development of centerline and a 15-foot-wide pavement widening on the opposite side of centerline along Strong Road SE.

**Condition 42:** Construct a minimum 18-inch S-1 water main within Sections A and D from H Street SE at the south line of Section D to Strong Road SE at the south line of Section A. Design City infrastructure improvements needed for Section D in sufficient detail to determine that the water main construction meets PWDS. Construct a temporary utility and emergency access road along the water main alignment. (UGA17-03;4)

**Condition 43:** Pay \$59,377 as the proportional amount of the water TAF. (UGA17-03;4)

**Prior to plat of Section D:**

**Condition 44:** Pay \$57,055 as the proportional amount of the water TAF. (UGA17-03;4)

**Condition 45:** Lots 57-59 and 74-81 shall connect to the existing sanitary system in Reed Road SE. Lots 60-73 shall connect to the existing sanitary system in Strong Road SE. If off-site easements are needed because of topographic constraints and the applicant is unable to acquire easements from adjacent property owner(s), then the applicant shall follow the procedures established in SRC 200.050. (UGA17-03;2)

**Condition 46:** Lot 57-59 and 74-81 shall connect to the existing stormwater facilities abutting Reed Road SE. Lots 60-73 shall connect to the existing stormwater facilities in Strong Road SE. If off-site easements are needed because of topographic constraints and the applicant is unable to acquire easements from adjacent property owner(s), then the applicant shall follow the procedures established in SRC 200.050. (UGA17-03;3)

**Prior to plat of Section B:**

**Condition 47:** Pay \$38,798 as the proportional amount of the water TAF. (UGA17-03;4)

**Prior to plat of Section C:**

**Condition 48:** Pay \$38,798 as the proportional amount of the water TAF. (UGA17-03;4)

The rights granted by the attached decision must be exercised, or an extension granted, by December 7, 2021 or this approval shall be null and void.

Application Deemed Complete:	<u>July 18, 2019</u>
Notice of Decision Mailing Date:	<u>November 21, 2019</u>
Decision Effective Date:	<u>December 7, 2019</u>
State Mandate Date (Subdivision and Adjustment):	<u>March 6, 2020</u>
State Mandate Date (UGA Modification):	<u>March 1, 2020</u>

**Case Manager:** Olivia Glantz, [OGlantz@cityofsalem.net](mailto:OGlantz@cityofsalem.net), 503-540-2343

This decision is final unless written appeal from an aggrieved party is filed with the City of Salem Planning Division, Room 305, 555 Liberty Street SE, Salem OR 97301, no later than 5:00 p.m., Friday, December 6, 2019. The notice of appeal must contain the information required by SRC 300.1020 and must state where the decision failed to conform to the provisions of the applicable code section, SRC Chapter(s) 205, 205, 250, 200. The appeal must be filed in duplicate with the City of Salem Planning Division. The appeal fee must be paid at the time of filing. If the appeal is untimely and/or lacks the proper fee, the appeal will be rejected. The Planning Commission will review the appeal at a public hearing. After the hearing, the Planning Commission may amend, rescind, or affirm the action, or refer the matter to staff for additional information.

The complete case file, including findings, conclusions and conditions of approval, if any, is available for review at the Planning Division office, Room 305, City Hall, 555 Liberty Street SE, during regular business hours.

**<http://www.cityofsalem.net/planning>**

**BEFORE THE PLANNING ADMINISTRATOR  
OF THE CITY OF SALEM  
(CASE NO. SUB-ADJ19-08 & UGA17-03MOD1)**

*Si necesita ayuda para comprender esta información, por favor llame 503-588-6173  
<http://www.cityofsalem.net/planning>*

<b>IN THE MATTER OF THE APPROVAL OF )</b>	<b>FINDINGS AND ORDER</b>
<b>CONSOLIDATED URBAN GROWTH )</b>	
<b>PRELIMINARY DECLARATION )</b>	
<b>MODIFICAITN, TENTATIVE SUBDIVISION )</b>	
<b>PLAN AND ADJUSTMENT )</b>	
<b>CASE NO. SUB-ADJ19-08 &amp; )</b>	
<b>UGA17-03MOD1; )</b>	
<b>4700 BLOCK BATTLE CREEK ROAD SE )</b>	<b>NOVEMBER 21, 2019</b>

**REQUEST**

Summary: A consolidated application to create 209-lots for single family development (Coburn Grand View Estates).

A consolidated application for a 209-lot phased subdivision ("Coburn Grand View Estates") northeast of the intersection of Kuebler Boulevard SE and Battle Creek Road SE, containing the following requests:

- 1) A subdivision tentative plan to divide approximately 52.80 acres into 209 lots ranging in size from approximately 4,400 square feet to approximately 13,500 square feet, including "Alternative Street Standards" request to increase the street grade from 12% to 15% for five street intervals and 52-foot right-of-way, where 60-feet is required and removal of street trees along Reed Road, Battle Creek Road and Strong Road;
- 2) Zoning Adjustment application to reduce lot width for Lot 89 from 70-feet to 59-feet; and
- 3) Urban Growth Preliminary Declaration Modification (UGA17-03) to re-evaluate the location of off-site water mains that provide City water to the development.

The subject properties are approximately 68.14 acres (52.80 acres for subdivision), zoned RA (Residential Agriculture), and located on the 4700 Block of Battle Creek Road SE (Marion County Assessor Map and Tax Lot Numbers 083W12B / 1600, 083W12C / 700 and 083W11D /100, 200, 400, 500, 601, 602).

**DECISION**

- A. The tentative subdivision plan is APPROVED subject to the applicable standards of the Salem Revised Code, the findings contained herein, and the following conditions of final plat approval, unless otherwise indicated:

**Prior to final any subdivision plat:**

**Condition 1:** The front property lines are designated below:

<b>Corner Lot</b>	<b>Front Property Line</b>
Lot 1	West property line – fronting on Street ‘B’
Lot 2	West property line – fronting on Street ‘B’
Lot 5	East property line – fronting on Street ‘B’
Lot 20	North property line – fronting on ‘C Avenue’
Lot 22	North property line – fronting on ‘C Avenue’
Lot 52	North property line – fronting ‘I Avenue’
Lot 53	North property line – fronting ‘I Avenue’
Lot 58	South property line – fronting on ‘I Avenue’
Lot 59	North property line – fronting on ‘E Avenue’
Lot 60	North property line – fronting on Street ‘C’
Lot 61	South property line – fronting Street ‘E’
Lot 70	East property line – fronting Street ‘G’
Lot 76	South property line – fronting on Street ‘G’
Lot 84	South property line – fronting ‘J Avenue’
Lot 89	South property line – fronting ‘J Avenue’
Lot 90	North property line – fronting Street ‘N’
Lot 92	South property line – fronting Street ‘N’
Lot 93	East property line – fronting Street ‘M’
Lot 96	South property line – fronting Street ‘M’
Lot 97	South property line – fronting Street ‘K’
Lot 136	South property line – fronting Street ‘K’
Lot 172	North property line – fronting Street “N”
Lot 176	North property line – fronting Street “N”
Lot 182	South property line - fronting ‘P Avenue’
Lot 184	South property line - fronting ‘P Avenue’
Lot 185	South property line - fronting ‘P Avenue’
Lot 195	North property line - fronting ‘P Avenue’
Lot 196	East property line – fronting Street ‘Q’

**Condition 2:** The front property line for Lots 203-209 shall be the north property line and the front property line for Lot 3 shall be the west property line. No access to the higher classified street shall be allowed.

**Condition 3:** Lots 144-147 shall take access from Street ‘M’ and the south property line is the designated the front property line.

**Condition 4:** Prior to the issuance of building permits, the subject property shall have a favorable Airport Overlay zone height variance.

**Condition 5:** Prior to final plat, provide an engineered stormwater design pursuant to SRC 71 and PWDS to accommodate future impervious surface on all proposed lots, including stormwater facilities needed to serve new streets.

**Condition 6:** All streets within the proposed subdivision shall meet 12 percent grade; with the exception of the five street sections, identified on the proposed tentative plan, which shall not exceed 15 percent.

**Conditions 7:** The applicant shall provide mid-block pedestrian access as shown on the tentative subdivision plan.

**Condition 8:** Proposed Streets K, M and N shall be a minimum of 52-feet in width, which includes a four-foot planter to accommodate street trees and sidewalks adjacent to one foot from property line. All other streets shall meet local street standards.

**Condition 9:** Dedicate a 10-foot-wide public utility easement (PUE) along the street frontage of all abutting and internal streets.

**Condition 10:** Prior to issuance of public construction permits, a tree preservation and protection plan pursuant to SRC Chapter 86 and Salem Administrative Rule 109-500, and signed by a certified arborist, shall be submitted for the identified preserved "Future Street Trees" (32" Oak, 10" Oak and 24" Oak along Reed Road & 32" Oak along Strong), to the City for review. Future Street Trees, identified above, shall be preserved. Any proposed removal of identified Future Street Trees (listed above) would require a separate removal permit pursuant to SRC 86.090.

**Condition 11:** The significant oak located on Lot 68 and the two 40-inch Fir trees near Strong Road shall be preserved.

**Condition 12:** Trees proposed for removal that are located within the right of way abutting streets shall follow the procedures of SRC Chapter 86.

**Condition 13:** All lots within the S-1 service level shall be served by S-1 water mains, and all lots within the S-2 service level shall be served by S-2 water mains. Water mains may need to be extended through future unconstructed phases within temporary easements in order to serve all lots in each phase.

**Condition 14:** Construct Coburn Reservoir, Boone Road S-1 Pump Station, and S-1 connecting water mains as indicated in Water System Master Plan; or pay a Temporary Access Fee (TAF) pursuant to SRC 200.080(a). The TAF shall be \$10,000 per acre of land being developed within the S-1 service area as proportional payments within each section as specified below. The TAF shall be subtracted by the market value of lot 138 but shall not be less than \$0. (UGA17-03;4)

**Condition 15:** Dedicate a neighborhood park facility not less than 6.5 acres in size. (UGA17-03;5)

**Condition 16:** Demonstrate that the proposed subdivision conforms to the access requirements of the Fire Code by one of the following methods:

- (a) Provide written evidence from the Fire Marshal that the subdivision, as approved, does not exceed the maximum 30 dwelling units allowed to be served by a single fire apparatus road; or
- (b) Provide written approval from the Fire Marshal allowing more than 30 dwelling units to be served by a single fire apparatus road subject to all of the dwelling units within the subdivision being equipped with an automatic sprinkler system; or
- (c) The subdivision so that no more than 30 dwelling units will be served by a single fire apparatus road.

**Condition 17:** Demonstrate adequate Fire Department turn-arounds prior to final plat of Phase K, H, F and A.

**Condition 18:** Prior to any plat, the applicant shall coordinate with Salem-Keizer Cherriots for a transit stop and provide evidence of the location of a future transit stop or a letter from Salem-Keizer Cherriots that no stop is needed in the vicinity.

**Condition 19:** The subdivision shall be phased in the following order:

Section E: 16 lots  
Section G: 22 lots  
Section I: 18 lots  
Section J: 17 lots  
Section F: 15 lots  
Section H: 25 lots  
Section K: 15 lots  
Section A: 24 lots  
Section D: 25 lots  
Section B: 17 lots  
Section C: 15 lots

**Prior to plat of Section E:**

**Condition 20:** Construct a realigned intersection of Battle Creek Road SE and Reed Road SE to minor arterial standards pursuant to PWDS. Acquire and/or convey land for dedication of right-of-way as needed to construct the improvements. If off-site right-of-way is needed to construct the improvements and the applicant is unable to acquire the right-of-way from adjacent property owner(s), then the applicant shall follow the procedures established in SRC 200.050. The intersection shall include:

- A westbound to southbound left turn lane on Reed Road SE;
- A southbound to eastbound left turn lane on Battle Creek Road SE;
- A northbound to eastbound right turn lane on Battle Creek Road SE; and
- A pedestrian island on Battle Creek Road SE along the south side of the intersection. (UGA17-03;1)

**Condition 21:** Construct a minimum 18-inch S-1 water main in Reed Road SE from Strong Road SE to J Avenue SE. (UGA17-03;4)

**Condition 22:** Construct a minimum 18-inch S-1 water main in J Avenue SE from Reed Road SE to H Street SE, and in H Street SE from the south line of Section E to the north line of Section E. (UGA17-03;4)

**Condition 23:** Pay \$43,362 as the proportional amount of the water TAF. (UGA17-03;4)

**Condition 24:** A temporary pedestrian access route, at least 5-feet in width, shall be provided from sidewalks along J Avenue to the intersection of Reed Road and Battle Creek Road.

**Prior to plat of Section G:**

**Condition 25:** Construct Reed Road SE from Battle Creek Road SE to the north line of the subject property, at a minimum 23-foot-wide half street improvement to Minor Arterial standards within a minimum 36-foot-wide half-width right-of-way. The improvements shall include on-street parking and tapers. (UGA17-03;1)

**Condition 26:** Pay \$52,491 as the proportional amount of the water TAF. (UGA17-03;4)

**Condition 27:** Construct multi-modal trails to proposed park as shown on tentative subdivision plan to PWDS Standards.

**Prior to plat of Section I:**

**Condition 28:** Construct Battle Creek Road from Reed Road to the southern edge of Segment I to a 23-foot-wide half street improvement to Minor Arterial standards within a minimum 36-foot-wide half-width right-of-way. (UGA17-03;1)

**Condition 29:** Construct a minimum 12-inch S-1 water main in Reed Road SE from J Avenue SE to Battle Creek Road SE, and in Battle Creek Road SE from Reed Road SE to N Street SE. (UGA17-03;4)

**Condition 30:** Pay \$43,362 as the proportional amount of the water TAF. (UGA17-03;4)

**Prior to plat of Section J:**

**Condition 31:** Pay a temporary access fee of \$13,680 toward the future signal at Battle Creek Road SE and Reed Road SE.

**Condition 32:** Construct a pedestrian access route along missing sections of sidewalk on the west side of Battle Creek Road SE from Reed Road SE to Forsythe Drive SE.

**Prior to plat of Section F:**

**Condition 33:** Construct a minimum 18-inch S-1 water main in K Street SE from the north line to the south line of Section F. (UGA17-03;4)

**Condition 34:** Pay \$27,387 as the proportional amount of the water TAF. (UGA17-03;4)

**Prior to plat of Section H:**

**Condition 35:** Paved width of accessway shall be 20-feet within a 25-foot wide easement, which serves Lots 131, 132 and the future Coburn Reservoir (Lot 130).

**Condition 36:** "NO PARKING—FIRE LANE" signs shall be posted on both sides of the segments of the proposed flag lot accessway that are fire apparatus roadways and "NO PARKING" signs shall be posted on both sides of any remaining portion of the accessway.

**Condition 37:** Convey lot 138 to the City for future construction of Coburn Reservoir. (UGA17-03;4)

**Condition 38:** Construct a minimum 18-inch S-1 water main in K Street SE from the north line of Section H to the south line of lot 138. (UGA17-03;4)

**Condition 39:** Pay \$11,411 as the proportional amount of the water TAF. (UGA17-03;4)

**Prior to plat of Section A:**

**Condition 40:** Convey land for dedication of right-of-way to equal a half-width of 30 feet from centerline along the entire frontage of Strong Road SE.

**Condition 41:** Construct a 15-foot-wide half-street improvement on the development of centerline and a 15-foot-wide pavement widening on the opposite side of centerline along Strong Road SE.

**Condition 42:** Construct a minimum 18-inch S-1 water main within Sections A and D from H Street SE at the south line of Section D to Strong Road SE at the south line of Section A. Design City infrastructure improvements needed for Section D in sufficient detail to determine that the water main construction meets PWDS. Construct a



temporary utility and emergency access road along the water main alignment. (UGA17-03;4)

**Condition 43:** Pay \$59,377 as the proportional amount of the water TAF. (UGA17-03;4)

**Prior to plat of Section D:**

**Condition 44:** Pay \$57,055 as the proportional amount of the water TAF. (UGA17-03;4)

**Condition 45:** Lots 57-59 and 74-81 shall connect to the existing sanitary system in Reed Road SE. Lots 60-73 shall connect to the existing sanitary system in Strong Road SE. If off-site easements are needed because of topographic constraints and the applicant is unable to acquire easements from adjacent property owner(s), then the applicant shall follow the procedures established in SRC 200.050. (UGA17-03;2)

**Condition 46:** Lot 57-59 and 74-81 shall connect to the existing stormwater facilities abutting Reed Road SE. Lots 60-73 shall connect to the existing stormwater facilities in Strong Road SE. If off-site easements are needed because of topographic constraints and the applicant is unable to acquire easements from adjacent property owner(s), then the applicant shall follow the procedures established in SRC 200.050. (UGA17-03;3)

**Prior to plat of Section B:**

**Condition 47:** Pay \$38,798 as the proportional amount of the water TAF. (UGA17-03;4)

**Prior to plat of Section C:**

**Condition 48:** Pay \$38,798 as the proportional amount of the water TAF. (UGA17-03;4)

## **PROCEDURAL FINDINGS**

1. On May 17, 2019, a consolidated application for a Tentative Subdivision Plan and Class 2 Adjustment was filed, proposing to divide a 52.80-acre property at 4700 Block Battle Creek Road SE (**Attachment A**) into 209 lots. The applicant subsequently submitted a Urban Growth Preliminary Declaration (UGA) Amendment to modify previously approved UGA 17-03.
2. The subdivision and adjustment applications were deemed complete for processing on July 18, 2019. The Modification to UGA17-03 was deemed complete on September 19, 2019. Notice to surrounding property owners was mailed pursuant to Salem Revised Code on September 19, 2019.
3. After time extensions, the state-mandated local decision deadline for the subdivision and adjustment case is to March 6, 2020 and the Modification to UGA17-03 is March 1, 2020.

## SUBSTANTIVE FINDINGS

### 1. Proposal

The tentative plan proposes to divide the property into 209 lots for residential development (**Attachment B**), with lots ranging in size from 4,400 square feet to approximately 13,500 square feet. All lots within the subdivision are proposed to take access directly from internal public streets, with the exception of Lots 136 and 137, which are proposed as flag lots. The applicant proposes to dedicate Lot 138 for the Cobrun Reservoir. The applicant's written findings are included as **Attachment C**.

The applicant has not proposed any specific phasing for the subdivision or residential development. The subject property is outside of the Urban Service Area, and the tentative subdivision plan application is consolidated with an application for an Urban Growth Area Preliminary Declaration Modification (UGA17-03) for the determination of public facilities required under the Urban Growth Management Program to develop the proposed subdivision.

### 2. Existing Conditions

#### Site and Vicinity

The subject property consists of four tax lots, approximately 52.80 acres in size, which includes land previously approved for a partition. The previously approved partition (PAR 18-08) would exclude 7.35 acres from the total acreage. The proposal is to subdivide approximately 45.5 acres located on the north side of Kuebler Boulevard, west of Strong Road SE and east of Reed Road SE. The abutting portion of Strong Road is designated in the Salem Transportation System Plan (TSP) as a collector; Reed Road SE is designated a minor arterial and Kuebler Boulevard is designated a parkway in the TSP.

The site is irregular, approximately 650 feet in width from west to east, and approximately 2,000 feet from north to south. The site is currently vacant and used as pasture for grazing. The site slopes uphill from the western boundary, rising from approximately 272 feet to 422 feet above sea level at the eastern property line. Environmental resource and natural hazard maps show wetlands on the portion of the property previously approved for a partition and to be used for a future park. The site does not have any floodplains on the subject property. An area of steeper slopes, indicating possible landslide hazard susceptibility, is shown on hazard maps near the center of the property.

The majority of the site was annexed into the City of Salem in July 1990, the portion of the property zoned PH was annexed previously in 1960. Hillcrest Youth Correctional Facility is located just north of the site, a future park is adjacent to the site to the west and large rural lots surround the remainder of the site.

### Salem Area Comprehensive Plan (SACP) Designation

*Urban Growth Policies:* The subject property is located inside of the Salem Urban Growth Boundary and inside the corporate city limits.

*Comprehensive Plan Map:* The subject property is designated “Developing Residential” on the Salem Area Comprehensive Plan (SACP) Map. The surrounding properties are designated as follows:

North: Community Service Hospital  
South: (Across Kuebler Blvd); Commercial  
East: Developing Residential  
West: (Across Reed Road SE); Mixed Use

### Zoning and Surrounding Land Use

The subject properties re zoned RA (Residential Agriculture) and is vacant. The surrounding properties are zoned and used as follows:

North: PH (Public and Private Health Services); Oregon Youth Authority  
South: (Across Kuebler Blvd) CR (Retail Commercial); Salem Clinic  
East: RA (Residential Agriculture); single family dwelling  
West: (Across Reed Road SE) FMU (Fairview Mixed use); vacant

### Relationship to Urban Service Area

The subject property is outside of the City’s Urban Service Area. The properties have previously been approved for an Urban Growth Preliminary Declaration (UGA17-03).

### Infrastructure

*Water:* The subject property is located in the S-1 and S-2 water service level.

A 12-inch public water line in the S-2 service level is located in Kuebler Boulevard SE.

*Sewer:* A 15-inch public sewer line is located in Reed Road SE.

A 24-inch public sewer line is located in 27<sup>TH</sup> Avenue SE.

*Storm Drainage:* Drainage patterns in this area are generally convey stormwater into Pringle Creek. The property is on a ridge in which the drainage flows either to the northwest toward the West Middle Fork of Pringle Creek or northeast toward Strong Road SE or southeast toward Kuebler Boulevard SE.

*Streets:* Reed Road SE abuts the northwest boundary of the subject property. The Salem TSP designates the abutting portion of Reed Road is designated as a Minor Arterial in the Salem TSP.

- The standard for a Minor Arterial street is a 46-foot-wide improvement within a 72-foot-wide right-of-way.
- The abutting portion of Reed Road SE currently has an approximately 20-foot-wide improvement within a 40-foot-wide right-of-way.

Battle Creek Road SE abuts the west boundary of the subject property. Battle Creek Road SE is designated as a Minor Arterial street in the Salem TSP.

- The standard for this street classification is a 46-foot-wide improvement within a 72-foot-wide right-of-way.
- The abutting portion of Battle Creek Road SE currently has an approximately 20-foot to 46-foot-wide improvement within a 60-foot to 72-foot-wide right-of-way.

Strong Road SE abuts the west boundary of the subject property. Strong Road SE is designated as a Collector street in the Salem TSP.

- The standard for this street classification is a 34-foot-wide improvement within a 60-foot-wide right-of-way.
- The abutting portion of Strong Road SE currently has an approximately 20-foot to 30-foot-wide improvement within a 40-foot to 60-foot-wide right-of-way.

Kuebler Boulevard SE abuts the west boundary of the subject property. Kuebler Boulevard SE is designated as a Parkway street in the Salem TSP.

- The standard for this street classification is a 80-foot-wide improvement within a 120-foot-wide right-of-way.

- The abutting portion of Kuebler Boulevard SE currently has an approximately 70-foot to 80-foot-wide improvement within a 120-foot to 150-foot-wide right-of-way.
- No driveway access will be granted to Kuebler Boulevard.

## Land Use History

- **Annexation Case No. C-710 (1990):** The City-initiated annexation of the subject property, which was then enclave territory surrounded by the City limits. The annexation became effective on March 26, 2016.
- **LLA98-27:** Relocation of a property line between Tax Lots 100 and 200, resulting in a 28.91-acre property and 1.43 acre property.
- **PLA10-19:** Relocation of a property line between Tax Lots 1499 and 1600, resulting in 44.6 acres and 17.7 acres.
- **UGA17-03:** Request to determine the public facilities and infrastructure required to develop 68.14 acres northeast of the intersection of Kuebler Boulevard SE and Battle Creek Road SE for single family residential development.
- **PAR18-08:** A tentative partition plan to divide approximately 29.57 acres into two parcels, with Parcel 1 consisting of 22.22 acres in size, and Parcel 2 consisting of 7.35 acres in size to be used for a future park.
- **VUL18-02:** To validate a unit of land (Tax Lot 601) that was created as separate tax lots through a sale by deed in 1998.

## 3. Public and Private Agency Review

**Public Works Department** - The City of Salem Public Works Department, Development Services Section, reviewed the proposal and has provided their comments and recommendation for plat approval. Their memorandum is included as **Attachment D**.

**Fire Department** - The Salem Fire Department submitted comments indicating that fire hydrants are not shown and are required to be provided within 600 feet of all portions of the structures. Fire Department access is required to be provided within 150 feet of all portions of the structures. Dead end Fire Department access roads over 150 feet require an approved turnaround, including temporary dead-end roads created by phasing. Two approved means of Fire Department access is required when the development exceeds 30 dwelling units.

**Staff Response:** Condition 16 and 17 requires the applicant demonstrate that fire apparatus access requirements are met by either providing written findings from the Fire Marshal that the proposed configuration does not result in greater than 30 dwelling units being served by a single fire apparatus road, obtaining written approval from the Fire Marshal granting an exception available when all dwelling units are equipped with sprinklers, or reconfiguring the subdivision to include less than 30 lots for dwelling units.

Prior to final Plat adequate turn around locations will need to be provided to the satisfaction of the Fire Marshal.

**Building and Safety Division** – The Salem Community Development Department, Building and Safety Division, submitted comments indicating no concerns with the proposal at this time.

**Pacific General Electric** – Street improvements and the relocation of PGE facilities will need to be completed prior to serving the subdivision.

#### 4. Neighborhood Association Comments

The subject property is within the Morningside Neighborhood Association. Notice of the application was provided to the neighborhood association, pursuant to SRC 300.620(b)(2)(B)(iii), which requires public notice to be sent to “any City-recognized neighborhood association whose boundaries include, or are adjacent to, the subject property.” No comments were received from Morningside prior to the comment deadline.

#### 5. Public Comments

All property owners within 250 feet of the subject property were mailed notification of the proposed subdivision. Seven comments were received from adjacent property owners or members of the public at large prior to the comment deadline. One comments had not objections and six comments of concern are summarized below:

- A. **Game Refuge, Loss of Wildlife Habitat and Open Space.** Several comments received express concern regarding the loss of wildlife habitat and open space that will result from the clearing and development of the property and suggest that rather than it being developed as a subdivision it should be donated to the City for creation of a new park. One comment raised concerns that the subject property was designated as a “Game Refuge.”

**Staff Response:** In regard to impacts to wildlife habitat, the subject property has not been identified as a significant wildlife habitat by state wildlife management agencies or by the City. The subject property is located within the Urban Growth Boundary and incorporated limits of the City of Salem and has been designated on the City of Salem Comprehensive Plan Map as “Single Family Residential,” which anticipates existing or future residential development similar to the subdivision proposed by the applicant. Loss of wildlife habitat that has not been identified as significant and is not a criterion under the Salem Revised Code for granting or denying a phased tentative subdivision approval.

In regard to impacts on open space, the Salem Area Comprehensive Plan has adopted goals, policies, and plan map designations to protect identified open space areas. The subject property has not been identified as a natural open space area.



Instead, the Comprehensive Plan Map designates the subject property as “Single Family Residential,” and the site has been zoned RS (Single Family Residential). While currently undeveloped, the subject property is located within an already developed residential area within the corporate limits of the City of Salem, and changes to the landscape from future residences in the proposed subdivision are not expected to exceed what would occur from the presumed development of land within the City zoned for single family residential development.

- B. Impact of Increased Traffic on Adjacent Streets.** Several comments received express concern with increased traffic in the vicinity as a result of the subdivision. Specific concerns raised regarding traffic and impacts on adjacent streets include the following:

- Re-alignment and improvements of Reed Road
- A Traffic Impact Analysis (TIA) is insufficient for the proposed.

**Staff Response:** The Public Works Department has evaluated the proposal and submitted comments indicating that as conditioned will have adequate width and pedestrian access. The proposal will result in street improvement of Battle Creek Road, Strong Road and Reed Road and the extension of new local streets through the subdivision in conformance with current standards for vehicle, pedestrian, and bicycle facilities. These streets will connect to existing streets and fill in gaps within the current street network. The TIA identifies traffic impacts and necessary mitigation measures to accommodate the proposed development. The City Traffic Engineer has determined that the proposed development as conditioned will mitigate traffic impacts. Mitigation of traffic impacts is provided through construction of frontage improvements along Strong Road, Reed Road and Battle Creek Road. In addition, the re-alignment and construction of the intersection of Reed Road and Battle Creek Road and a proportional share or temporary access fee for a future signal light at the intersection of Reed Road and Battle Creek Road will provide for a safe transportation system.

- C. Well Location for 4826 Battle Creek Road SE.** Comments were received that an existing well located on the subject property serves a neighboring property.

**Staff Response:** The location and use of the existing well is not part of the decision criteria and should be resolved between the private parties.

## **6. Criteria for Granting Tentative Subdivision Plan Approval**

The Salem Revised Code (SRC), which includes the Unified Development Code (UDC), implements the Salem Area Comprehensive Plan land use goals, and governs development of property within the city limits. The subdivision process reviews development for compliance with City standards and requirements contained in the UDC, the Salem Transportation System Plan (TSP), and the Water, Sewer, and Storm

Drain System Master Plans. A second review occurs for the created lots at the time of site plan review/building permit review to assure compliance with the UDC. Compliance with conditions of approval to satisfy the UDC is checked prior to the Planning Administrator signing the final subdivision plat.

SRC Chapter 205.010(d) sets forth the criteria that must be met before approval can be granted to a subdivision request. The following subsections are organized with approval criteria shown in bold, followed by findings of fact upon which the Planning Administrator's decision is based. The requirements of SRC 205.010(d) are addressed within the specific findings which evaluate the proposal's conformance with the applicable criteria. Lack of compliance with the following criteria is grounds for denial of the tentative plan or for the issuance of conditions of approval to more fully satisfy the criteria.

**SRC 205.010(d)(1): The tentative subdivision complies with all standards of this Chapter and with all applicable provisions of the UDC, including, but not limited to, the following:**

**(A) Lot standards, including, but not limited to, standards for lot area, lot width and depth, lot frontage, and designation of front and rear lot lines.**

The proposed subdivision would divide the 52.80-acre property into 209 lots, rights-of-way for internal streets, and a public stormwater facility, with no remainder. The subject property is currently zoned RA (Residential Agriculture) and PH (Public and Private Health Services).

SRC Chapter 543 (Public and Private Health Services):

**Lot Standards for PH zone** (see SRC Chapter 543, Table 543-2)

Minimum Standard	
Lot Area (All Uses)	10,000 square feet
Lot Width	50 feet
Lot Depth	80 feet
Street Frontage	16 feet

The subject property is zoned RA (Residential Agriculture) and PH (Public and Private Health Services). The proposal includes a single lot consisting of the entire PH zone; Lot 82 is proposed to be two acres in size and is entirely within the PH zone and Lot 81 is proposed to be 10,536 square feet in size and entirely within the PH zone. Pursuant to SRC 543.010, Table 543-2, the minimum parcels size is 10,000 square feet with a minimum width of 50-feet, minimum depth of 80 feet and 16-feet of frontage. Lot 81 and 82 meet these development standards.

**SRC Chapter 511 (Single Family Residential):** The proposed subdivision would divide the 52.80-acre property into 209 lots, rights-of-way for internal streets, and a public stormwater facility, with no remainder. The subject property is currently zoned RA (Residential Agriculture) and PH (Public and Private Health Services).

SRC Chapter 265.015 provides that any land within an RA zone district that is subject to a subdivision approval shall automatically be re-classified to an RS zone district on the date the subdivision plat is recorded. This provision applies to the RA portion of the subject property. Because the zoning of the subject property will be changed to RS with the recording of the final subdivision plat, the following analysis of the subdivision for conformance with the requirements of the UDC is based upon the property being rezoned to RS (Single Family Residential). The minimum lot area requirements of the RS zone are established under SRC 511.010(a) as follows:

**Lot Standards for RS zone** (see SRC Chapter 511, Table 511-2)

Requirement	Minimum Standard
Lot Area (Single Family)	4,000 square feet
Lot Width	40 feet
Lot Depth (Single Family)	70 feet
Lot Depth (Double Frontage Lots)	120 feet
Street Frontage	40 feet

Proposed lots in the subdivision range from approximately 4,456 square feet to 2.12 acres in size. On the plans submitted by the applicant, Lot 90 is less than 70 feet in depth, and therefore does not meet the minimum depth for a Single-Family lot in the RS zone. The applicant is requesting an adjustment to the minimum lot depth to reduce lot width for Lot 89 from 70-feet to 59-feet, which is addressed below in Section 7.

With the exception of Lot 89, which is address below, the proposed lots meet or exceed minimum lot area, dimension, and frontage requirements and therefore conform to the applicable standards. The proposed lots within the subdivision, as conditioned, are also of sufficient size and dimension to permit future development of uses allowed within the zone.

**Setback Requirements:** SRC Chapter 511 establishes the following setback standards for development within an RS (Single Family Residential) zone:

**Front Yards and Yards Adjacent to Streets:**

- Minimum 12 feet (minimum 20 feet when adjacent to a street designated 'Collector', 'Arterial', or 'Parkway')

- Minimum 20 feet for garages

Rear Yards:

- Minimum 14 feet (for any portion of a main building not more than one story in height); or
- Minimum 20 feet (for any portion of a main building greater than one story in height)

Interior Side Yards:

- Minimum 5 feet

Setback requirements for future development on the proposed lots will be reviewed at the time of application for building permits on those individual parcels.

The proposal conforms to the requirements of SRC Chapter 511.

SRC Chapter 800 (General Development Standards):

*SRC 800.020 (Designation of Lot Lines):* SRC 800.020 establishes front lot line designation requirements for corner lots, double frontage lots, flag lots, and all other lots. For lots that have frontage on a public street, other than corner lots, the front lot line shall be the property line that has frontage on the public street. Corner lots are lots located at the intersection of two streets, typically with street frontage on two sides. Provided that lot dimension requirements are met, the front lot line for a corner lot shall be the property line abutting a street provided by the building permit applicant.

With the exception of the lots listed below, the lots in the table below are corner lots, which do not meet lot depth requirement abutting both streets, which dictates which property line must be the front property line. Lots 19, 27 and 81, 82, 83 and 181 are corner lots meeting the depth requirement abutting both streets, although the western abutting street (Battle Creek Road) is designated a Minor Arterial, which restricts residential access. Therefore, the front lot line for the lots below are as follows:

**Condition** - The front property lines are designated below:

Corner Lot	Front Property Line
Lot 1	West property line – fronting on Street ‘B’
Lot 2	West property line – fronting on Street ‘B’
Lot 5	East property line – fronting on Street ‘B’
Lot 20	North property line – fronting on ‘C Avenue’
Lot 22	North property line – fronting on ‘C Avenue’
Lot 52	North property line – fronting ‘I Avenue’
Lot 53	North property line – fronting ‘I Avenue’

Lot 58	South property line – fronting on ‘I Avenue’
Lot 59	North property line – fronting on ‘E Avenue’
Lot 60	North property line – fronting on Street ‘C’
Lot 61	South property line – fronting Street ‘E’
Lot 70	East property line – fronting Street ‘G’
Lot 76	South property line – fronting on Street ‘G’
Lot 84	South property line – fronting ‘J Avenue’
Lot 89	South property line – fronting ‘J Avenue’
Lot 90	North property line – fronting Street ‘N’
Lot 92	South property line – fronting Street ‘N’
Lot 93	East property line – fronting Street ‘M’
Lot 96	South property line – fronting Street ‘M’
Lot 97	South property line – fronting Street ‘K’
Lot 136	South property line – fronting Street ‘K’
Lot 172	North property line – fronting Street “N”
Lot 176	North property line – fronting Street “N”
Lot 182	South property line - fronting ‘P Avenue’
Lot 184	South property line - fronting ‘P Avenue’
Lot 185	South property line - fronting ‘P Avenue’
Lot 195	North property line - fronting ‘P Avenue’
Lot 196	East property line – fronting Street ‘Q’

Lots 3, 95-102 and 203-209 are double frontage lots. These lots abut a local street and a higher classification street (ie. Collector or Arterial), therefore the lots are required to take access to the local (interior) street, designated below:

Double Frontage	Front Property Line
Lots 203-209	North property line
Lot 3	West property line

**Condition** - The front property line for Lots 203-209 shall be the north property line and the front property line for Lot 3 shall be the west property line. No access to the higher classified street shall be allowed.

Lots 136-138 are flag lots. SRC 800.020(a)(4) sets forth that, unless otherwise provided by the Planning Administrator, the front lot line for a flag lot shall be the outside property line that is an extension of the flag lot accessway or the property line separating the flag portion of the lot from the lot between it and the street. Each lot meets the applicable lot dimensions if either the north or east property lines are designated as the front property line. Therefore, the front property line for both lots will be designated by the building permit applicant.

There are several lots that have rear property lines that abut the flag lot accessway. If these lots took access to the proposed flag lot accessway, it would exceed the number of users allowed on an accessway. Therefore, the following condition applies:

**Condition** - Lots 144-147 shall take access from Street 'M' and the south property line is the designated the front property line.

Subsection (c) establishes standards for flag lots and flag lot accessways. Pursuant to SRC Chapter 800, Table 800-1, flag lot accessways serving 1 to 2 lots must be a minimum of 20 feet in overall width and must be paved to a minimum width of 15 feet. Plans submitted by the applicant show a 25-foot-wide access easement on Lot 137, exceeding the standard set forth in subsection (c) and providing sufficient width for the required 15-foot-wide paved improvement. The flag lot accessway is large enough to serve 3-4 lot, if paved to a 20-foot width and could be used to serve Lot 136. The applicant has indicated that Lot 138 will be dedicated to the City for Coburn Reservoir, which requires the access to be paved to 20-feet. To ensure the accessway is adequately paved prior to plat the following condition applies:

**Condition** - Paved width of accessway shall be 20-feet wide within a minimum of a 25-foot wide easement.

Subsection (d) prohibits parking on flag lot accessways. In order to ensure that resident and emergency access remains unobstructed, the following condition shall apply:

**Condition** - "NO PARKING—FIRE LANE" signs shall be posted on both sides of the segments of the proposed flag lot accessway that are fire apparatus roadways and "NO PARKING" signs shall be posted on both sides of any remaining portion of the accessway.

Subsection (e) limits the maximum number of flag lots within a subdivision to 15 percent of the proposed lots. The proposed subdivision includes two flag lots (Lots 138 and 139), or less than one percent of the total proposed lots, therefore meeting the standard provided in SRC 800.025(e).

SRC Chapter 602 (Airport Overlay Zone):

The property is within the "Horizontal Surface" section of the Airport Overlay zone. Within the Horizontal Surface portion of the overlay, no building, structure, object, or vegetative growth shall have a height greater than that established by a horizontal plane of 150 feet above the airport elevation. The maximum height for structures within the RS (Single Family Residential) zone is 35 feet. The Salem Airport elevation is 210 feet above sea level. The highest elevation on the subject property is approximately 424 feet, which exceeds the 150-foot elevation limit within the "Horizontal Surface" overlay for the airport. Pursuant to SRC 602.025, an Airport Overlay Zone height variance is required to erect or increase the height in excess of the height limitations listed above.



Each structure within the proposed subdivision will exceed the allowable elevation within the “Horizontal Surface”, for that reason the following condition shall apply:

**Condition** - Prior to the issuance of building permits, the subject property shall have a favorable Airport Overlay zone height variance.

**(B) City Infrastructure Standards.**

The Public Works Department reviewed the proposal for compliance with the City’s public facility plans pertaining to provision of water, sewer, and storm drainage facilities. While SRC Chapter 205 does not require submission of utility construction plans prior to tentative subdivision plan approval, it is the responsibility of the applicant to design and construct adequate City water, sewer, and storm drainage facilities to serve the proposed development prior to final plat approval without impeding service to the surrounding area.

SRC Chapter 71 (Stormwater): The proposed subdivision is subject to the stormwater requirements of SRC Chapter 71 and the revised Public Works Design Standards (PWDS) as adopted in Administrative Rule 109, Division 004. To demonstrate that the proposed parcels can meet the PWDS, the applicant shall provide an engineered tentative stormwater design to accommodate future impervious surface on all lots. Since, the applicant’s engineer has not submitted a preliminary design report that demonstrates compliance with PWDS. Prior to final plat of all subdivision phases, the applicant shall provide an engineered stormwater design pursuant to SRC 71 and PWDS to accommodate future impervious surface on all proposed lots, including stormwater facilities needed to serve new streets.

**Condition** – Prior to final plat, provide an engineered stormwater design pursuant to SRC 71 and PWDS to accommodate future impervious surface on all proposed lots, including stormwater facilities needed to serve new streets.

SRC Chapter 200 (Urban Growth Management): The Urban Growth Management Program, detailed in SRC Chapter 200, requires that an Urban Growth Area (UGA) Development Permit must be obtained prior to subdivision of property outside of the Salem Urban Service Area. The subject property is located outside the Urban Service Area and an application for an Urban Growth Preliminary Declaration for the subject property is included as part of the consolidated application. As indicated by the Public Works Department, water, sewer, and stormwater infrastructure is available to serve the proposed development, subject to the requirements listed in the Urban Growth Preliminary Declaration. Pursuant to SRC 200.025(e), the developer must construct these improvements as a condition of approval for the tentative subdivision plan.

Subject to the conditions of approval of the corresponding Urban Growth Preliminary Declaration, the proposal meets the requirements of SRC Chapter 200. The current application includes a modification to UGA17-03 and is addressed below.

SRC Chapter 802 (Public Improvements): Comments from the Public Works Department indicate that water and sewer infrastructure is available along the perimeter of the site and appears to be adequate to serve the proposed subdivision. Specifications for required public improvements are summarized in the Public Works Department memo dated October 28, 2019 (Attachment D).

SRC 802.015 requires development to be served by city utilities designed and constructed according to all applicable provisions of the Salem Revised Code and Public Works Design Standards. The Schematic Utility Plan included in the proposal shows that each individual lot can be served by City utilities designed and constructed according to the applicable provisions of the SRC and PWDS. In order to ensure that appropriate public infrastructure is provided to each of the new lots created by the subdivision and extended to adjacent upstream parcels.

SRC Chapter 803 (Streets and Right-of-Way Improvements):

*SRC 803.015 (Traffic Impact Analysis):* The proposed 209-lot subdivision will generate more than 1,000 average daily vehicle trips to the abutting streets, designated in the Transportation System Plan as Minor Arterials, Collector and Parkway streets. A Transportation Impact Analysis (TIA) is required as part of the review of the tentative subdivision plan. The applicant submitted a TIA from Associated Transportation Engineering and Planning, Inc on June 20, 2018. The TIA requires turn lanes to be constructed at the Reed Road /Battle Creek Road intersection. No other mitigation is recommended. The Assistant City Traffic Engineer has determined that additional mitigation measures are necessary based on the volume of traffic being generated by the development.

Based on the TIA data, the applicant shall be required to construct a realigned intersection of Battle Creek Road SE and Reed Road SE to minor arterial standards pursuant to PWDS and acquire and/or convey land for dedication of right-of-way as needed to construct the improvements. The new intersection shall include a westbound to southbound left turn lane on Reed Road SE, a southbound to eastbound left turn lane on Battle Creek Road SE, a northbound to eastbound right turn lane on Battle Creek Road SE, and a pedestrian island on Battle Creek Road SE along the south side of the intersection. The reconstruction and alignment of the intersection is needed to provide safe turning movement on to Reed Road SE for the additional 209 dwellings.

A future signal will be warranted in the future at the Reed/Battle Creek intersection. Based on the TIA, the proposed development will add 32 PM peak hour vehicles to the Reed Road /Battle Creek Road intersection, which is a 3.04 percent increase because the intersection currently has 1,056 vehicles at build-out during the PM peak hour. The applicant is required to pay a temporary access fee of 3.04 percent of the future signal and interconnect cost of \$450,000, or \$13,680.

The following conditions are required to mitigate the traffic impacts:

**Condition** - Pay a temporary access fee of \$13,680 toward the future signal at Battle Creek Road SE and Reed Road SE.

*SRC 803.020 (Public and Private Streets):* The applicant proposes for all internal streets within the subdivision to be public streets.

*SRC 803.025 (Right-of-Way and Pavement Widths):* Reed Road SE and Battle Creek Road SE are designated as a Minor Arterial street in the TSP. Reed Road SE abuts the northwestern boundary of the subject property and Battle Creek Road SE the southern property line. Currently, Battle Creek Road SE and Reed Road SE do not meet Minor Arterial standards. The applicant will be required to convey for dedication half-width right-of-way equal to 36 feet from center line and construct a half-street improvement along the entire frontage to a Minor Arterial standard. A realignment of the Reed/Battle Creek intersection is warranted because the intersection angle does not meet Public Works Design Standards.

Traffic Engineering Staff reviewed the Traffic Impact Analysis and determined that the street improvement shall include a westbound to southbound left turn lane on Reed Road SE, a southbound to eastbound left turn lane on Battle Creek Road SE, a northbound to eastbound right turn lane on Battle Creek Road SE, and a pedestrian island on Battle Creek Road SE along the south side of the intersection to mitigate impacts. The Urban Growth Preliminary Declaration Permit 17-03 (UGA permit) and modification below identified the abutting streets as a requirement. If off-site right-of-way is needed to construct the improvements and the applicant is unable to acquire the right-of-way from adjacent property owner(s), then the applicant shall follow the procedures established in SRC 200.050.

The Urban Growth Preliminary Declaration (UGA17-03), the applicant proposed a neighborhood park within the development along Reed Road SE. Neighborhood parks are generally located on local streets. Neighborhood park standards do not generally include a separate parking lot, but instead are served by on-street parking. The standard minor arterial street section includes bike lanes, but not parking. Therefore, the applicant is required to provide on-street parking along Reed Road SE in order to provide safe and convenient bicycle and pedestrian access from within the subdivision to adjacent residential areas to neighborhood activity centers within one-half mile of the development.

**Condition** - Construct a realigned intersection of Battle Creek Road SE and Reed Road SE to minor arterial standards pursuant to PWDS. Acquire and/or convey land for dedication of right-of-way as needed to construct the improvements. If off-site right-of-way is needed to construct the improvements and the applicant is unable to acquire the right-of-way from adjacent property owner(s), then the applicant shall follow the procedures established in SRC 200.050. The intersection shall include:

- A westbound to southbound left turn lane on Reed Road SE;
- A southbound to eastbound left turn lane on Battle Creek Road SE;

- A northbound to eastbound right turn lane on Battle Creek Road SE; and
- A pedestrian island on Battle Creek Road SE along the south side of the intersection. (UGA17-03;1)

**Condition** - Construct Battle Creek Road from Reed Road to the southern edge of Segment I to a 23-foot-wide half street improvement to Minor Arterial standards within a minimum 36-foot-wide half-width right-of-way. (UGA17-03;1)

**Condition** - Construct Reed Road SE from Battle Creek Road SE to the north line of the subject property, at a minimum 23-foot-wide half street improvement to Minor Arterial standards within a minimum 36-foot-wide half-width right-of-way. The improvements shall include on-street parking and tapers. (UGA17-03;1)

**Condition** - Convey land for dedication of right-of-way to equal a half-width of 30 feet from centerline along the entire frontage of Strong Road SE.

**Condition** - Construct a 15-foot-wide half-street improvement on the development of centerline and a 15-foot-wide pavement widening on the opposite side of centerline along Strong Road SE.

The applicant is proposing an alternative street standard to increase the street grade from 12% to 15% for five street intervals and 52-foot right-of-way, where 60-feet is required. Due to the slope in the general vicinity of Streets K, M and N an alternative street standard to exceed 12% grade for short runs (less than 120 feet) is warranted. The proposed streets exceed the maximum 600-foot block length and provide a 52-foot wide right-of-way where a 60-foot is required.

**Condition** – All streets within the proposed subdivision shall meet 12 percent grade; with the exception of the five street sections, identified on the proposed tentative plan, which shall not exceed 15 percent.

The applicant is proposing mid-block pedestrian access from K Street to the proposed park abutting Reed Road SE. Due to the slope in the area and with the mid-block pedestrian access the applicant is meeting the intent of SRC 803.030(a) with a pedestrian only access. To ensure the intent of the standard is met the following condition applies:

**Condition** - The applicant shall provide mid-block pedestrian access as shown on the tentative subdivision plan, which shall be dedicated to the public.

Construct internal streets to Local street standards, including property-line sidewalks and installation of street trees. Portions of future streets K, M, and N (as shown on the Slope Exception Areas plan) are approved as an alternative street standard pursuant to SRC 803.065 with required right-of-way width to equal 52 feet and a 4-foot-wide planter strip to accommodate street trees. The remainder of the subdivision streets meet street standards.

**Condition** - Proposed Streets K, M and N shall be a minimum of 52-feet in width, which includes a four-foot planter to accommodate street trees and sidewalks adjacent to one foot from property line. All other streets shall meet local street standards.

Pursuant to SRC 803.065(a)(3), the Director may authorize the use of one or more alternate street standards where topography or other conditions make the construction that conforms to the standards impossible or undesirable. All internal streets will be constructed to Local Street standards as specified in the Salem TSP, with the exception Street K, M and N. The alternative street standards are approved as conditioned above and shown in the application. In addition, the property has several existing trees within the current right-of-way (Reed Road, Battle Creek Road and Strong Road), which will be preserved to the greatest extent possible as part of the boundary street improvements. An alternative street standard for the meandering of the future sidewalk along each boundary street is approved to accommodate the preservation of trees.

As conditioned, the proposal meets this requirement.

*SRC 803.030 (Street Spacing):* The applicant proposed mid-block pedestrian access from K Street to the proposed park abutting Reed Road SE. Due to the slope in the area and with the mid-block pedestrian access the applicant is meeting the intent of SRC 803.030(a). As conditioned above, an alternative street standard is approved. There remainder of the subdivision meets SRC 803.030.

*SRC 803.035 (Street Standards):* Subsection (a) requires streets within the subdivision to provide connectivity to existing streets and undeveloped properties within the vicinity of the subject property. Subsection (a) requires streets within the subdivision to provide connectivity to existing streets and undeveloped properties within the vicinity of the subject property. The subject property abuts vacant land to the north, south and east. The subdivision plan proposes to provide street connectivity to all adjacent properties, with a series of internal streets providing connectivity within the subject property.

As conditioned, the proposal meets the requirements of subsection (f).

Pursuant to subsection (n), public utility easements (PUEs) may be required for all streets. Comments from Portland General Electric, the franchise utility provider of electricity for the subject property, request a 10-foot-wide PUE on all street front lots. In order to ensure adequate access for the provision of electricity and other utilities, the following condition shall apply:

**Condition** - Dedicate a 10-foot-wide public utility easement (PUE) along the street frontage of all abutting and internal streets.

As conditioned, the proposal conforms to applicable street standards.

*SRC 803.040 (Boundary Streets):* Reed Road SE and Battle Creek Road SE are designated as a Minor Arterial street in the TSP. Reed Road SE abuts the northwestern boundary of the subject property and Battle Creek Road SE the southern property line.

Currently, Battle Creek Road SE and Reed Road SE do not meet Minor Arterial standards. The applicant will be required to convey for dedication half-width right-of-way equal to 36 feet from center line and construct a half-street improvement along the entire frontage to a Minor Arterial standard. A realignment of the Reed/Battle Creek intersection is warranted because the intersection angle does not meet PWDS.

This street improvement shall include a westbound to southbound left turn lane on Reed Road SE, a southbound to eastbound left turn lane on Battle Creek Road SE, a northbound to eastbound right turn lane on Battle Creek Road SE, and a pedestrian island on Battle Creek Road SE along the south side of the intersection. The Urban Growth Preliminary Declaration Permit 17-03 (UGA permit) and modification below identified the abutting streets as a requirement. If off-site right-of-way is needed to construct the improvements and the applicant is unable to acquire the right-of-way from adjacent property owner(s), then the applicant shall follow the procedures established in SRC 200.050.

As conditioned, the proposal conforms to applicable boundary street requirements.

**(C) Any special development standards, including, but not limited to, floodplain development, special setbacks, geological or geotechnical analysis, and vision clearance.**

SRC Chapter 808 (Preservation of Trees and Vegetation): The City's tree preservation ordinance (SRC Chapter 808) protects Heritage Trees, Significant Trees (*including Oregon White Oaks with diameter-at-breast-height of 24 inches or greater*), trees and native vegetation in riparian corridors, and trees on lots and parcels greater than 20,000 square feet. The tree preservation ordinance defines "tree" as, "any living woody plant that grows to 15 feet or more in height, typically with one main stem called a trunk, which is 10 inches or more dbh, and possesses an upright arrangement of branches and leaves."

Under the City's tree preservation ordinance, pursuant to SRC 808.035(a), tree conservation plans are required in conjunction with development proposals involving the creation of lots or parcels to be used for the construction of single family or duplex dwelling units, if the development proposal will result in the removal of trees.

The applicant submitted a Tree Conservation Plan in conjunction with the proposed subdivision identifying a total of 184 trees on the property, ten of which are significant oaks. The 184 total trees do not include any trees on lot 82, which is zoned PH (Public and Private Health Services) and is not subject to the requirements for a Tree Conservation Plan. There are no heritage trees or riparian corridor trees and vegetation located on the property.

The applicant is not proposing to remove any trees on Lot 82. The Tree Conservation Plan for the remainder of the subdivision identifies 47 trees (25.5%) for preservation and 137 trees (74.5%) for removal.

Of the 137 trees proposed for removal, seven are significant oaks which the applicant has identified for removal based on their location within either the future building envelopes of lots (*applicable to one of the seven significant oaks*) or adjacent to required street and/or sidewalk improvements (*applicable to six of the seven significant oaks*).

Staff determined that the significant oak located on Lot 68 is not located within a building setback and can be preserved. In addition, two significant trees would be located within the future right-of-way and may be able to be preserved with the above alternative street standard to meander the sidewalk. A 32" significant oak tree near the new right of way of Strong Road, adjacent to Lot 3 shall be preserved as a future street tree and any future removal analyzed pursuant to SRC 86. The applicant is proposing to save a 24" significant oak tree adjacent to the proposed park. Oregon White Oak trees are more likely to survive when clustered with others, therefore, staff finds that the two oak trees (32" significant oak and 10" oak) adjacent to the proposed preserved tree may should be preserved. The three trees adjacent to the proposed park, along Reed Road shall be considered future street trees and any future removal shall be analyzed pursuant to SRC 86.

**Condition** - Prior to issuance of public construction permits, a tree preservation and protection plan pursuant to SRC Chapter 86 and Salem Administrative Rule 109-500, and signed by a certified arborist, shall be submitted for the identified preserved "Future Street Trees" (32" Oak, 10" Oak and 24" Oak along Reed Road & 32" Oak along Strong), to the City for review. Future Street Trees, identified above, shall be preserved. Any proposed removal of identified Future Street Trees (listed above) would require a separate removal permit pursuant to SRC 86.090.

**Condition** – The significant oak located on Lot 68 and the two 40-inch Fir trees near Strong Road shall be preserved.

The modified tree conservation plan preserves 25.5 percent of the existing trees on the property and designating four trees as future street trees, therefore exceeding the minimum 25 percent preservation requirement under SRC Chapter 808. In addition, though four of the ten existing significant oaks on the property are to be removed, their removal is necessary because of no reasonable design alternatives that would enable their preservation. The tree conservation plan is being reviewed by staff and, if approved, will be binding on the lots until final occupancy is granted for the construction of dwelling units on the lots.

In addition to the trees located on the subject property, there are also trees located within the existing right-of-way along Battle Creek Road, Reed Road and Strong Road. Pursuant to the tree preservation ordinance (SRC Chapter 808), tree conservation plans are required to identify and preserve the minimum required number of trees on the property. Because there are trees located within the existing right-of-way's which are not located on the property, they are not subject to the provisions of SRC Chapter 808 and are not counted toward the total number of trees on the site. These trees are instead considered trees on City owned property and subject to the provisions of SRC



Chapter 86. All boundary streets (Reed Road, Battle Creek Road and Strong Road) are approved for an alternative street standard to meander the sidewalk to accommodate for street trees to be preserved. To ensure that the street trees are reviewed under SRC 86, the following condition applies:

**Condition** - Trees proposed for removal that are located within the right-of-way abutting streets shall follow the procedures of SRC Chapter 86.

SRC Chapter 809 (Wetlands): Grading and construction activities within wetlands are regulated by the Oregon Department of State Lands (DSL) and US Army Corps of Engineers. State and Federal wetlands laws are also administered by the DSL and Army Corps, and potential impacts to jurisdictional wetlands are addressed through application and enforcement of appropriate mitigation measures. SRC Chapter 809 establishes requirements for notification of DSL when an application for development is received in an area designated as a wetland on the official wetlands map.

The Salem-Keizer Local Wetland Inventory (LWI) does not identify any wetlands on the site. As proposed, the tentative subdivision plan conforms to all applicable SRC Chapter 809 requirements.

SRC Chapter 810 (Landslide Hazards): City's landslide hazard ordinance (SRC Chapter 810) establishes standards and requirements for the development of land within areas of identified landslide hazard susceptibility. According to the City's adopted landslide hazard susceptibility maps and SRC Chapter 810 Landslide Hazards, there are areas of landslide susceptibility on the subject property. There are 3 mapped site points for the property pursuant to SRC Chapter 810. The proposed subdivision adds three activity points to the proposal, which results in a total of 6 points. Therefore, the proposed subdivision is classified as a moderate landslide risk and requires a geologic assessment. A geologic assessment, prepared by Redmond Geotechnical Services and dated July 20, 2018, was submitted to the City of Salem. This assessment demonstrates the subject property could be subdivided and developed with single-family dwellings, without increasing the potential for slope hazard on the site or adjacent properties.

**SRC 205.010(d)(2): The tentative subdivision plan does not impede the future use or development of the property or adjacent land.**

**Finding:** The subdivision provides suitable lots for development of allowed uses in the RS zone and is generally precluded by existing and planned development from providing street connections to adjacent properties. The proposal is providing access and utilities to surrounding properties. The proposal meets this criterion.

**SRC 205.010(d)(3): Development within the tentative subdivision plan can be adequately served by City infrastructure.**

**Finding:** Water and sewer infrastructure is available along the perimeter of the site or will be brought to the site pursuant to UGA17-03 and appears to be adequate to serve the property as shown on the applicant's preliminary utility plan. Conditions of approval require construction of water, sewer, and storm connections to serve each lot, street and cul-de-sac improvements, and dedication of a public utility easement to allow installation and maintenance of private utility infrastructure.

The nearest adequate water main is located in Reed Road SE at Strong Road SE, approximately 2,000 feet north of the subject property. The applicant shall be required to construct a minimum 18-inch S-1 water main from the Reed/Strong intersection through the subject property to Strong Road at Section A and to the Coburn Reservoir site. A 12-inch main is required from J Avenue SE in Section E to N Avenue in Section I. The proposal is located within two water service levels and to ensure adequate mains are extended to adequately serve the property and properties abutting the following condition applies:

**Condition -** All lots within the S-1 service level shall be served by S-1 water mains, and all lots within the S-2 service level shall be served by S-2 water mains. Water mains may need to be extended through future unconstructed phases within temporary easements in order to serve all lots in each phase.

The Water System Master Plan specifies that the subject property is to be served by the future Coburn Reservoir and future Boone Road S-1 pump station. The subject property surrounds the site of the future Coburn Reservoir (tax lots 083W12C / 701 and 083W11D / 101). The existing reservoir site does not provide two acres of land needed for construction of the reservoir. As previously identified in UGA17-03, the applicant shall be required to convey lot 138 for future construction of Coburn Reservoir.

Temporary capacity is available in the Mill Creek Reservoir and Deer Park Pump Station through payment of a temporary access fee pursuant to SRC 200.080(a). In lieu of constructing Coburn Reservoir and Boone Road Pump Station, the applicant has the option of paying a temporary access fee. The temporary access fee for this area of the S-1 service area is based on approximately 13 million dollars of improvements needed to serve 1,300 acres, totaling \$10,000 per acre.

The S-1 area of the subject property is 43 acres, resulting in a temporary access fee of \$430,000. The temporary access fee shall be reduced by the market value of the land conveyed for Coburn Reservoir and by the certified cost of the non-reimbursed off-site portion of the water main needed to serve the proposed development. If the land value and certified costs exceed \$430,000, then the temporary access fee shall be \$0.

Previously approved UGA17-03 required the following:

As a condition of development in the S-1 water service level, the applicant shall:

- ~~a) Reserve property for dedication of an approximately 90 foot~~

- \_\_\_\_\_ by 252 foot area of land abutting the north line of tax lots  
\_\_\_\_\_ 083W12C00701 and 083W11D00101 for future construction  
\_\_\_\_\_ of Coburn Reservoir.
- \_\_\_\_\_ b) Construct a minimum 18-inch S-1 water main from the  
\_\_\_\_\_ terminus of the existing S-1 water main in Marietta Street SE  
\_\_\_\_\_ near Fairview Industrial Drive SE to the Coburn Reservoir  
\_\_\_\_\_ site.
- \_\_\_\_\_ c) Construct Coburn Reservoir, Boone Road S-1 Pump Station,  
\_\_\_\_\_ and S-1 connecting water mains as indicated in the Water  
\_\_\_\_\_ System Master Plan; or pay a temporary access fee  
\_\_\_\_\_ pursuant to SRC 200.080(a). The temporary access fee shall  
\_\_\_\_\_ be \$10,000 per acre of land being developed within the S-1  
\_\_\_\_\_ service area. The TAF is not due for land conveyed to the City.  
\_\_\_\_\_ The TAF shall be subtracted by the following, but shall not be  
\_\_\_\_\_ less than \$0
- \_\_\_\_\_ (i) \_\_\_\_\_ the market value of the land conveyed pursuant to Condition  
\_\_\_\_\_ 1.a above; and
  - \_\_\_\_\_ (ii) \_\_\_\_\_ the certified cost of the non-reimbursed off-site portion of the  
\_\_\_\_\_ water main constructed pursuant to Condition 1.b above.

As part of the modification request Condition 4 or UGA17-03 is modified to read as follows:

**Condition** - The applicant shall be required to convey lot 138 for future construction of Coburn Reservoir (UGA17-03;4)

Construct a minimum 18-inch water main in one of the following locations:

- i. In Reed Road SE from the north line of the subject property to Strong Road SE;  
or
- ii. In Strong Road and Marietta Street, from the south line of the subject property to the terminus of the existing S-1 water main in Marietta Street SE near Fairview Industrial Drive SE.

Construct a minimum 18-inch water main from the south line of the subject property along Strong Road SE through the subject property to the north line of the subject property along Reed Road SE. The 18-inch water main shall be extended also to the south line of lot 138.

Construct a minimum 12-inch water main from the intersection of Reed Road SE and future J Street SE to the intersection of Battle Creek SE and future N Street SE.

Construct Coburn Reservoir, Boone Road S-1 Pump Station, and S-1 connecting water mains as indicated in Water System Master Plan; or pay a Temporary Access Fee (TAF) pursuant to SRC 200.080(a). The TAF shall be \$10,000 per acre of land being

developed within the S-1 service area. The TAF is not due for land conveyed to the City. The TAF shall be subtracted by the following, but shall not be less than \$0:

- i. the market value of the land conveyed in condition 1a above; and
- ii. the certified cost of the non-reimbursed off-site portion of the water main in condition 1b above. (UGA17-03;4)

All developments will be required to provide public sewers to adjacent upstream parcels. This shall include the extension of sewer mains in easements or rights-of-way across the property to adjoining properties, and across the street frontage of the property to adjoining properties when the main is located in the street right-of-way. Existing sewer mains in Strong Road SE and Reed Road SE may not be available to serve the northernmost portion of the site (Section D) because of topographic constraints. Proposed lots 57-59 and 74-81 shall connect to the existing sewer mains in, and stormwater facilities abutting, Reed Road SE. Proposed lots 60-73 shall connect to the existing sanitary system and stormwater facilities in Strong Road SE. If off-site easements are needed and the applicant is unable to acquire easements from adjacent property owner(s), then the applicant shall follow the procedures established in SRC 200.050.

**Condition** - Lots 57-59 and 74-81 shall connect to the existing sanitary system in Reed Road SE. Lots 60-73 shall connect to the existing sanitary system in Strong Road SE. If off-site easements are needed because of topographic constraints and the applicant is unable to acquire easements from adjacent property owner(s), then the applicant shall follow the procedures established in SRC 200.050. (UGA17-03;2)

**Condition** - Lot 57-59 and 74-81 shall connect to the existing stormwater facilities abutting Reed Road SE. Lots 60-73 shall connect to the existing stormwater facilities in Strong Road SE. If off-site easements are needed because of topographic constraints and the applicant is unable to acquire easements from adjacent property owner(s), then the applicant shall follow the procedures established in SRC 200.050. (UGA17-03;3)

The Public Works Department reviewed the proposal for consistency with the Comprehensive Parks Master Plan Update and is not currently served by park facilities. The Comprehensive Parks System Master Plan shows that a Neighborhood Park (NP 32) and Urban Park (UP 3) are planned on or near the subject property. The applicant shall reserve property for dedication of neighborhood park facility NP-32 based on sizing criteria established in SRC 200.075(b) and as proposed in the application.

**Condition** - Dedicate a neighborhood park facility not less than 6.5 acres in size. (UGA17-03;5)

The City is in contract to purchase a 7.35-acre portion of the subject property for a future park, which would satisfy this condition.

All public and private City infrastructure proposed to be located in the public right-of-way shall be constructed or secured per SRC 205.035(c)(6)(B) prior to final plat approval. Any easements needed to serve the proposed parcels with City infrastructure shall be shown on the final plat.

The proposal meets this criterion.

**SRC 205.010(d)(4): The street system in and adjacent to the tentative subdivision plan conforms to the Salem Transportation System Plan.**

**Staff Response:** As conditioned above the proposed street system meets TSP requirements. As proposed and conditioned, the tentative subdivision plan meets this criterion.

**SRC 205.010(d)(5): The street system in and adjacent to the tentative subdivision plan is designed so as to provide for the safe, orderly, and efficient circulation of traffic into, through, and out of the subdivision.**

**Staff Response:** As conditioned above, boundary street improvements along the abutting portions of Battle Creek Road, Reed Road and Strong Road are required. In addition to the boundary improvement, internal circulation would be provided by new internal streets. The proposed network of boundary and internal streets serving the subdivision provides direct connections between all lots within the subdivision to the existing street network.

Comments from the Salem Fire Department indicate that all 31 lots proposed for development of single-family residential dwellings are provided with one fire access road. Under the applicable section of the Oregon Fire Code, more than 30 dwellings on a single public or private fire apparatus access road can only be approved under an exception in which all dwelling units are equipped throughout with an approved automatic sprinkler system.

In order to ensure that the subdivision is designed to provide for safe and efficient fire apparatus access, the following condition shall apply:

**Condition -** Demonstrate that the proposed subdivision conforms to the access requirements of the Fire Code by one of the following methods:

- (a) Provide written evidence from the Fire Marshal that the subdivision, as approved, does not exceed the maximum 30 dwelling units allowed to be served by a single fire apparatus road; or
- (b) Provide written approval from the Fire Marshal allowing more than 30 dwelling units to be served by a single fire apparatus road subject to all of the dwelling units within the subdivision being equipped with an automatic sprinkler system; or

- (c) The subdivision so that no more than 30 dwelling units will be served by a single fire apparatus road.

**Condition** - Demonstrate adequate Fire Department turn-arounds prior to final plat of Phase K, H, F and A.

The subdivision, as proposed and conditioned, is served with adequate transportation infrastructure. The street system adjacent to the subdivided property will conform to the Salem Transportation System Plan, and provide for safe, orderly, and efficient circulation of traffic into, through, and out of the subdivision.

**SRC 205.010(d)(6): The tentative subdivision plan provides safe and convenient bicycle and pedestrian access from within the subdivision to adjacent residential areas and transit stops, and to neighborhood activity centers within one-half mile of the development. For purposes of this criterion, neighborhood activity centers include, but are not limited to, existing or planned schools, parks, shopping areas, transit stops, or employment centers.**

**Finding:** The proposed subdivision is situated within one-half mile of four neighborhood activity centers:

- Pringle Elementary School, a public elementary school located at 5500 Reed Lane SE, approximately one-half mile southwest of the closest lots within the proposed subdivision. Wes Bennett Park, a 4.43-acre neighborhood park located at 2200 Baxter Road SE, abuts the elementary school campus to the north.
- Commercial development located at the intersection of Boone Road SE and Battle Creek Road SE is approximately 1,300 feet west of the closest lots within the proposed subdivision and includes several office and mixed-use buildings.
- A portion of the subject property has received tentative approval to be partitioned for the City to acquire a 7.35-acre parcel, which will be developed at a park.
- Woodscape Linear Park, a 1.7-acre linear park located at 2433 Baxter Road SE, approximately 2,500 feet southwest of the closest lots within the proposed subdivision.
- Lee Elementary School, a public elementary school located at 5650 Venice Avenue SE, approximately one mile south of the closest lots within the proposed subdivision. Lee School Park, a 3.8-acre neighborhood park, abuts the elementary school campus to the north and east.
- Fairview Industrial Area, an employment center located approximately XX miles from the subject property. The area consists of Industrial and Commercial Uses, which provide employment opportunities in the area.

- Fairview Park, a 226.3-acre Community park located at 2200 Block Strong Road SE, approximately 0.30 west of the closest lots within the proposed subdivision.

The subject property is not currently served by park facilities. The Comprehensive Parks System Master Plan shows that a Neighborhood Park (NP 32) and Urban Park (UP 3) are planned on or near the subject property. The applicant shall reserve property for dedication of neighborhood park facility NP-32 based on sizing criteria established in SRC 200.075(b) and as proposed in the application.

As conditioned above, dedication of a neighborhood park facility not less than 6.5 acres in size is required by UGA17-03.

The park facility shall be located along Pringle Creek in the vicinity of Marion County Tax Lot 083W11D / 200. The City is in contract to purchase a 7.35-acre portion of the subject property for a future park, which would satisfy this condition.

The nearest transit service available to the subject property near the corner of Boone Road and Battle Creek Road, by way of Salem Keizer Transit's Route 6 bus line. The existing transit stop would require pedestrian and bicycles to cross Kuebler Blvd, a Parkway, which over a half mile from the subject property. The need for public transportation to serve 209 single family dwelling in addition to the proposed development in the Fairview Master plan may be needed. To ensure public transportation can be provided to the proposed development the following condition applies:

**Condition** - Prior to any plat, the applicant shall coordination with Salem-Keizer Cherriots for a transit stop and provide evidence of the location of a future transit stop or a letter from Salem-Keizer Cherriots that no stop is needed in the vicinity.

There are no sidewalks along portions of the west side of Battle Creek Road SE from Reed Road SE to Forsythe Drive SE. Sidewalk improvements are required to provide safe pedestrian access to the proposed park being developed in conjunction with the proposed development. To ensure a safe connection to the future park proposed by the applicant the following condition applies:

**Condition** - Construct a pedestrian access route along missing sections of sidewalk on the west side of Battle Creek Road SE from Reed Road SE to Forsythe Drive SE.

The proposal meets this criterion.

The subject property will provide internal streets with safe and convenient bicycle and pedestrian access and provide boundary street improvements along the north of the subject property, connecting existing multi-modal transportation facilities with the internal street system of the subdivision. Although the immediate vicinity of the subject property includes sloping topography and large undeveloped properties, existing bicycle



and pedestrian access to neighborhood activity centers is safe and convenient. The bicycle and pedestrian network in the vicinity is likely to improve as development occurs on surrounding properties. To ensure safe and convenient access for pedestrians and bicycles the following conditions apply:

**Condition** - Construct multi-modal trails to proposed park as shown on tentative subdivision plan to PWDS Standards.

**SRC 205.010(d)(7): The tentative subdivision plan mitigates impacts to the transportation system consistent with the approved Traffic Impact Analysis, where applicable.**

**Finding:** The proposed 209-lot subdivision will generate more than 1,000 average daily vehicle trips to the abutting streets, designated in the Transportation System Plan as Minor Arterials, Collector and Parkway streets. A Transportation Impact Analysis (TIA) is required as part of the review of the tentative subdivision plan. The Assistant City Traffic Engineer has determined that additional mitigation measures are necessary based on the volume of traffic being generated by the development.

As conditioned above construction a realignment of the intersection of Battle Creek Road SE and Reed Road SE to minor arterial standards pursuant to PWDS and acquire and/or convey land for dedication of right-of-way as needed to construct the improvements. The new intersection shall include a westbound to southbound left turn lane on Reed Road SE, a southbound to eastbound left turn lane on Battle Creek Road SE, a northbound to eastbound right turn lane on Battle Creek Road SE, and a pedestrian island on Battle Creek Road SE along the south side of the intersection. The reconstruction and alignment of the intersection is needed to provide safe turning movement on to Reed Road SE for the additional 209 dwellings.

A future signal will be warranted in the future at the Reed/Battle Creek intersection. The applicant is required to pay a temporary access fee of 3.04 percent of the future signal and interconnect cost of \$450,000, or \$13,680.

The criterion is met.

**SRC 200.010(d)(8): The tentative subdivision plan takes into account the topography and vegetation of the site so the need for variances is minimized to the greatest extent practicable.**

**Finding:** The proposed subdivision has been reviewed to ensure that adequate measures have been planned to alleviate natural or fabricated hazards and limitations to development, including topography and vegetation of the site. The applicant submitted a tree conservation plan in conjunction with the proposed subdivision identifying a total of 184 trees on the property, seven of which are significant oaks. There are no heritage trees or riparian corridor trees and vegetation located on the property.

Of the 184 total trees existing on the property excluding Lot 82, which is zoned PH (Public and Private Health Services). The applicant is not proposing to remove any trees on Lot 82. The remainder of the subdivision is included in the proposed tree conservation plan identifies 47 trees (25.5%) for preservation and 137 trees (74.5%) for removal. Of the 137 trees proposed for removal, seven are significant oaks which the applicant has identified for removal based on their location within either the future building envelopes of lots (*applicable to two of the seven significant oaks*) or adjacent to required street and/or sidewalk improvements (*applicable to five of the seven significant oaks*).

As described in findings above, the lot and street configuration proposed by the applicant meets applicable development standards without the need for any variances. No existing conditions of topography or vegetation have been identified on the site which would necessitate variances during future development of the property. The layout allows for reasonable development of all lots within the subdivision without variances from the UDC.

The proposal meets this criterion.

**SRC 200.010(d)(9): The tentative subdivision plan takes into account the topography and vegetation of the site, such that the least disruption of the site, topography, and vegetation will result from the reasonable development of the lots.**

**Staff Response:** There are 3 mapped site points for the property pursuant to SRC Chapter 810. The proposed subdivision adds three activity points to the proposal, which results in a total of 6 points. Therefore, the proposed subdivision is classified as a moderate landslide risk and requires a geologic assessment. A geologic assessment, prepared by Redmond Geotechnical Services and dated July 20, 2018, was submitted to the City of Salem. This assessment demonstrates the subject property could be subdivided and developed with single-family dwellings, without increasing the potential for slope hazard on the site or adjacent properties.

The streets and lots within the proposed subdivision have been arranged to preserve the natural topography and vegetation of the site to the maximum extent possible.

The proposal meets this criterion.

**SRC 200.010(d)(10): When the tentative subdivision plan requires an Urban Growth Preliminary Declaration under SRC Chapter 200, the tentative subdivision plan is designed in a manner that ensures that the conditions requiring the construction of on-site infrastructure in the Urban Growth Preliminary Declaration will occur, and, if off-site improvements are required in the Urban Growth Preliminary Declaration, construction of any off-site improvements is assured.**

**Finding:** The subject property is located outside of the Urban Service Area. To assure that major public facilities such as sewers, water, and streets are provided to the

proposed site in accordance with the Salem Urban Growth Management Program, an Urban Growth Preliminary Declaration is required prior to development of the subject property. The site has previously received an Urban Growth Preliminary Declaration (UGA17-03) which is proposed to be modified as part of this decision. The tentative subdivision plan has been designed in a manner that ensures that the conditions requiring construction of on-site infrastructure in the approved Urban Growth Preliminary Declaration will occur.

**SRC 205.015(d)(2): Connectivity for streets and City utilities between each phase ensures the orderly and efficient construction of required public improvements among all phases.**

**Applicant Statement:** Due to topography and the location of the S1 Water Service, the applicant requests that the City of Salem condition the subdivision approval to allow Phases/Sections to be developed out of sequence. Below is the anticipated order of development for the proposed Phases/Sections. However, we would like the flexibility to develop in any logical order.

Section E: 16 lots  
Section G: 21 lots  
Section I: 18 lots  
Section J: 17 lots  
Section F: 15 lots  
Section H: 25 lots  
Section K: 15 lots  
Section A: 24 lots  
Section D: 25 lots  
Section B: 17 lots  
Section C: 15 lots

**Staff Response:** The phasing above allows for a configuration of the proposed internal street system will allow public streets and utilities within street rights-of-way to be extended from each phase in a logical and efficient manner. To ensure the phasing is orderly and efficient the following condition applies:

**Condition -** The subdivision shall be phased in the following order:

Section E: 16 lots  
Section G: 22 lots  
Section I: 18 lots  
Section J: 17 lots  
Section F: 15 lots  
Section H: 25 lots  
Section K: 15 lots  
Section A: 24 lots  
Section D: 25 lots

Section B: 17 lots  
Section C: 15 lots

The previous Urban Growth Preliminary Declaration permit required construction of Coburn Reservoir and Boone Road Pump Station.

Since the Coburn Reservoir and Boone Road Pump station is not built and there is temporary capacity is available in the Mill Creek Reservoir and Deer Park Pump Station the applicant can pay a temporary access fee pursuant to SRC 200.080(a), in lieu of constructing Coburn Reservoir and Boone Road Pump Station. The temporary access fee (TAF) for this area of the S-1 service area is based on approximately nine million dollars of improvements needed to serve 750 acres of undeveloped land, totaling \$12,000 per acre. The total S-1 area for the subject property is 31 acres, therefore the TAF shall be a total of \$372,000. The TAF has been apportioned to each section based on the number of lots being created in the S-1 area as shown in the following table:

Section	S-1 Lots	Percentage	TAF Amount
E	19	11.7	\$43,362
G	23	14.1	\$52,491
I	19	11.7	\$43,362
J	0	0	\$0
F	12	7.4	\$27,387
H	5	3.1	\$11,411
K	0	0	\$0
A	26	16.0	\$59,337
D	25	15.3	\$57,055
B	17	10.4	\$38,798
C	17	10.4	\$38,798

As a condition of sewer service, all developments will be required to provide public sewers to adjacent upstream parcels. This shall include the extension of sewer mains in easements or rights-of-way across the property to adjoining properties, and across the street frontage of the property to adjoining properties when the main is located in the street right-of-way. Existing sewer mains in Strong Road SE and Reed Road SE may not be available to serve the northernmost portion of the site (Section D) because of topographic constraints. If off-site easements are needed and the applicant is unable to acquire easements from adjacent property owner(s), then the applicant shall follow the procedures established in SRC 200.050.

**SRC 205.015(d)(3): Each phase is substantially and functionally self-contained and self-sustaining with regard to required public improvements.**

**Staff Response:** The proposed phasing boundaries provide that each phase as platted in the order conditioned above will function as a standalone subdivision, while retaining logical connections to future development of the remaining phases. The conditions listed above are required based on phasing of the development, to ensure that each

phase is substantially and functionally self-contained. The conditioned street improvements between Section E and G cause a deficiency near the proposed park for pedestrian access and safety. The need for a pedestrian path is needed between J Avenue and the intersection of Battle Creek Road and Reed Road. The lack of sidewalks after the reconstruction of the intersection will force pedestrians to walk within the travel lands of Reed Road. The following condition is needed to ensure each phase is functionally self-contained and sustaining:

**Condition –** Prior to plat of Section E, a temporary pedestrian access route, at least 5-feet in width, shall be provided from sidewalks along J Avenue to the intersection of Reed Road and Battle Creek Road.

Based on the proposed phasing the following is the timing of each condition apply:

**Prior to final any subdivision plat:**

**Condition 1 -** The front property lines are designated below:

Corner Lot	Front Property Line
Lot 1	West property line – fronting on Street ‘B’
Lot 2	West property line – fronting on Street ‘B’
Lot 5	East property line – fronting on Street ‘B’
Lot 20	North property line – fronting on ‘C Avenue’
Lot 22	North property line – fronting on ‘C Avenue’
Lot 52	North property line – fronting ‘I Avenue’
Lot 53	North property line – fronting ‘I Avenue’
Lot 58	South property line – fronting on ‘I Avenue’
Lot 59	North property line – fronting on ‘E Avenue’
Lot 60	North property line – fronting on Street ‘C’
Lot 61	South property line – fronting Street ‘E’
Lot 70	East property line – fronting Street ‘G’
Lot 76	South property line – fronting on Street ‘G’
Lot 84	South property line – fronting ‘J Avenue’
Lot 89	South property line – fronting ‘J Avenue’
Lot 90	North property line – fronting Street ‘N’
Lot 92	South property line – fronting Street ‘N’
Lot 93	East property line – fronting Street ‘M’
Lot 96	South property line – fronting Street ‘M’
Lot 97	South property line – fronting Street ‘K’
Lot 136	South property line – fronting Street ‘K’
Lot 172	North property line – fronting Street “N”
Lot 176	North property line – fronting Street “N”
Lot 182	South property line - fronting ‘P Avenue’
Lot 184	South property line - fronting ‘P Avenue’
Lot 185	South property line - fronting ‘P Avenue’
Lot 195	North property line - fronting ‘P Avenue’
Lot 196	East property line – fronting Street ‘Q’

**Condition 2** - The front property line for Lots 203-209 shall be the north property line and the front property line for Lot 3 shall be the west property line. No access to the higher classified street shall be allowed.

**Condition 3** - Lots 144-147 shall take access from Street 'M' and the south property line is the designated the front property line.

**Condition 4** - Prior to the issuance of building permits, the subject property shall have a favorable Airport Overlay zone height variance.

**Condition 5** - Prior to final plat, provide an engineered stormwater design pursuant to SRC 71 and PWDS to accommodate future impervious surface on all proposed lots, including stormwater facilities needed to serve new streets, without the need for Design Exceptions.

**Condition 6** - All streets within the proposed subdivision shall meet 12 percent grade; with the exception of the five street sections, identified on the proposed tentative plan, which shall not exceed 15 percent.

**Conditions 7** - The applicant shall provide mid-block pedestrian access as shown on the tentative subdivision plan.

**Condition 8** - Proposed Streets K, M and N shall be a minimum of 52-feet in width, which includes a four-foot planter to accommodate street trees and sidewalks adjacent to one foot from property line. All other streets shall meet local street standards.

**Condition 9** - Dedicate a 10-foot-wide public utility easement (PUE) along the street frontage of all abutting and internal streets.

**Condition 10** - Prior to issuance of public construction permits, a tree preservation and protection plan pursuant to SRC Chapter 86 and Salem Administrative Rule 109-500, and signed by a certified arborist, shall be submitted for the identified preserved "Future Street Trees" (32" Oak, 10" Oak and 24" Oak along Reed Road & 32" Oak along Strong), to the City for review. Future Street Trees, identified above, shall be preserved. Any proposed removal of identified Future Street Trees (listed above) would require a separate removal permit pursuant to SRC 86.090.

**Condition 11** - The significant oak located on Lot 68 and the two 40-inch Fir trees near Strong Road shall be preserved.

**Condition 12** - Trees proposed for removal that are located within the right of way abutting streets shall follow the procedures of SRC Chapter 86.

**Condition 13** - All lots within the S-1 service level shall be served by S-1 water mains, and all lots within the S-2 service level shall be served by S-2 water mains. Water

mains may need to be extended through future unconstructed phases within temporary easements in order to serve all lots in each phase.

**Condition 14** - Construct Coburn Reservoir, Boone Road S-1 Pump Station, and S-1 connecting water mains as indicated in Water System Master Plan; or pay a Temporary Access Fee (TAF) pursuant to SRC 200.080(a). The TAF shall be \$10,000 per acre of land being developed within the S-1 service area as proportional payments within each section as specified below. The TAF shall be subtracted by the market value of lot 138 but shall not be less than \$0. (UGA17-03;4)

**Condition 15** - Dedicate a neighborhood park facility not less than 6.5 acres in size. (UGA17-03;5)

**Condition 16** - Demonstrate that the proposed subdivision conforms to the access requirements of the Fire Code by one of the following methods:

- (a) Provide written evidence from the Fire Marshal that the subdivision, as approved, does not exceed the maximum 30 dwelling units allowed to be served by a single fire apparatus road; or
- (b) Provide written approval from the Fire Marshal allowing more than 30 dwelling units to be served by a single fire apparatus road subject to all of the dwelling units within the subdivision being equipped with an automatic sprinkler system; or
- (c) The subdivision so that no more than 30 dwelling units will be served by a single fire apparatus road.

**Condition 17** - Demonstrate adequate Fire Department turn-arounds prior to final plat of Phase K, H, F and A.

**Condition 18** - Prior to any plat, the applicant shall coordinate with Salem-Keizer Cherriots for a transit stop and provide evidence of the location of a future transit stop or a letter from Salem-Keizer Cherriots that no stop is needed in the vicinity.

**Condition 19** - The subdivision shall be phased in the following order:

- Section E: 16 lots
- Section G: 22 lots
- Section I: 18 lots
- Section J: 17 lots
- Section F: 15 lots
- Section H: 25 lots
- Section K: 15 lots
- Section A: 24 lots
- Section D: 25 lots
- Section B: 17 lots
- Section C: 15 lots

**Prior to plat of Section E:**

**Condition 20** - Construct a realigned intersection of Battle Creek Road SE and Reed Road SE to minor arterial standards pursuant to PWDS. Acquire and/or convey land for dedication of right-of-way as needed to construct the improvements. If off-site right-of-way is needed to construct the improvements and the applicant is unable to acquire the right-of-way from adjacent property owner(s), then the applicant shall follow the procedures established in SRC 200.050. The intersection shall include:

- A westbound to southbound left turn lane on Reed Road SE;
- A southbound to eastbound left turn lane on Battle Creek Road SE;
- A northbound to eastbound right turn lane on Battle Creek Road SE; and
- A pedestrian island on Battle Creek Road SE along the south side of the intersection. (UGA17-03;1)

**Condition 21** - Construct a minimum 18-inch S-1 water main in Reed Road SE from Strong Road SE to J Avenue SE. (UGA17-03;4)

**Condition 22** - Construct a minimum 18-inch S-1 water main in J Avenue SE from Reed Road SE to H Street SE, and in H Street SE from the south line of Section E to the north line of Section E. (UGA17-03;4)

**Condition 23** - Pay \$43,362 as the proportional amount of the water TAF. (UGA17-03;4)

**Condition 24** – A temporary pedestrian access route, at least 5-feet in width, shall be provided from sidewalks along J Avenue to the intersection of Reed Road and Battle Creek Road.

**Prior to plat of Section G:**

**Condition 25** - Construct Reed Road SE from Battle Creek Road SE to the north line of the subject property, at a minimum 23-foot-wide half street improvement to Minor Arterial standards within a minimum 36-foot-wide half-width right-of-way. The improvements shall include on-street parking and tapers. (UGA17-03;1)

**Condition 26** - Pay \$52,491 as the proportional amount of the water TAF. (UGA17-03;4)

**Condition 27** - Construct multi-modal trails to proposed park as shown on tentative subdivision plan to PWDS Standards.

**Prior to plat of Section I:**



**Condition 28** - Construct Battle Creek Road from Reed Road to the southern edge of Segment I to a 23-foot-wide half street improvement to Minor Arterial standards within a minimum 36-foot-wide half-width right-of-way. (UGA17-03;1)

**Condition 29** - Construct a minimum 12-inch S-1 water main in Reed Road SE from J Avenue SE to Battle Creek Road SE, and in Battle Creek Road SE from Reed Road SE to N Street SE. (UGA17-03;4)

**Condition 30** - Pay \$43,362 as the proportional amount of the water TAF. (UGA17-03;4)

**Prior to plat of Section J:**

**Condition 31** - Pay a temporary access fee of \$13,680 toward the future signal at Battle Creek Road SE and Reed Road SE.

**Condition 32** - Construct a pedestrian access route along missing sections of sidewalk on the west side of Battle Creek Road SE from Reed Road SE to Forsythe Drive SE.

**Prior to plat of Section F:**

**Condition 33** - Construct a minimum 18-inch S-1 water main in K Street SE from the north line to the south line of Section F. (UGA17-03;4)

**Condition 34** - Pay \$27,387 as the proportional amount of the water TAF. (UGA17-03;4)

**Prior to plat of Section H:**

**Condition 35** - Paved width of accessway shall be 20-feet within a 25-foot wide easement, which serves Lots131,132 and the future Coburn Reservoir (Lot 130).

**Condition 36** - "NO PARKING—FIRE LANE" signs shall be posted on both sides of the segments of the proposed flag lot accessway that are fire apparatus roadways and "NO PARKING" signs shall be posted on both sides of any remaining portion of the accessway.

**Condition 37** - Convey lot 138 to the City for future construction of Coburn Reservoir. (UGA17-03;4)

**Condition 38** - Construct a minimum 18-inch S-1 water main in K Street SE from the north line of Section H to the south line of lot 138. (UGA17-03;4)

**Condition 39** - Pay \$11,411 as the proportional amount of the water TAF. (UGA17-03;4)

**Prior to plat of Section A:**

**Condition 40** - Convey land for dedication of right-of-way to equal a half-width of 30 feet from centerline along the entire frontage of Strong Road SE.

**Condition 41** - Construct a 15-foot-wide half-street improvement on the development of centerline and a 15-foot-wide pavement widening on the opposite side of centerline along Strong Road SE.

**Condition 42** - Construct a minimum 18-inch S-1 water main within Sections A and D from H Street SE at the south line of Section D to Strong Road SE at the south line of Section A. Design City infrastructure improvements needed for Section D in sufficient detail to determine that the water main construction meets PWDS. Construct a temporary utility and emergency access road along the water main alignment. (UGA17-03;4)

**Condition 43** - Pay \$59,377 as the proportional amount of the water TAF. (UGA17-03;4)

**Prior to plat of Section D:**

**Condition 44** - Pay \$57,055 as the proportional amount of the water TAF. (UGA17-03;4)

**Condition 45** - Lots 57-59 and 74-81 shall connect to the existing sanitary system in Reed Road SE. Lots 60-73 shall connect to the existing sanitary system in Strong Road SE. If off-site easements are needed because of topographic constraints and the applicant is unable to acquire easements from adjacent property owner(s), then the applicant shall follow the procedures established in SRC 200.050. (UGA17-03;2)

**Condition 46** - Lot 57-59 and 74-81 shall connect to the existing stormwater facilities abutting Reed Road SE. Lots 60-73 shall connect to the existing stormwater facilities in Strong Road SE. If off-site easements are needed because of topographic constraints and the applicant is unable to acquire easements from adjacent property owner(s), then the applicant shall follow the procedures established in SRC 200.050. (UGA17-03;3)

**Prior to plat of Section B:**

**Condition 47** - Pay \$38,798 as the proportional amount of the water TAF. (UGA17-03;4)

**Prior to plat of Section C:**

**Condition 48** - Pay \$38,798 as the proportional amount of the water TAF. (UGA17-03;4)

**SRC 205.015(d)(4): Each phase is designed in such a manner that all phases support the infrastructure requirements for the phased subdivision as a whole.**

**Staff Response:** The proposed configuration of lots and streets within each phase, as conditioned above, are designed to provide for efficient connection of utilities and other infrastructure. The design with phasing conditioned above, will support the orderly and efficient extension of utilities to remaining phases effectively ensures that infrastructure requirements are supported for the phased subdivision as a whole.

The proposal meets this criterion.

As proposed and conditioned, the tentative phased subdivision plan meets all applicable approval criterion contained in SRC Chapter 205.

**7. Analysis of Amendment (modification) to Urban Growth Preliminary Declaration Criteria**

SRC Chapter 200.030(d) provides that an applicant for a amendment to an Urban Growth Preliminary Declaration shall be granted if:

- (1) A change in the circumstances has occurred which has the effect of making the list of required public facilities inappropriate or inadequate.
- (2) The proposed amendment does not simply reduce the developer's costs by shifting construction to later phases or to another developer or the public, unless the benefits received by such other developer and the public are significantly increased.
- (3) The change does not result in a development that does not otherwise meet all requirements of this chapter.

**Finding:**

The Water System Master Plan specifies that the subject property is to be served by the future Coburn Reservoir and future Boone Road S-1 pump station. The subject property surrounds the site of the future Coburn Reservoir (tax lots 083W12C00701 and 083W11D00101). The existing reservoir site does not provide two acres of land needed for construction of the reservoir. Therefore, the applicant shall be required to convey lot 138 for future construction of Coburn Reservoir. Previously approved UGA17-03 required the following:

As a condition of development in the S-1 water service level, the applicant shall:

- a) Reserve property for dedication of an approximately 90 foot by 252 foot area of land abutting the north line of tax lots 083W12C00701 and 083W11D00101 for future construction of Coburn Reservoir.

- b) Construct a minimum 18-inch S-1 water main from the terminus of the existing S-1 water main in Marietta Street SE near Fairview Industrial Drive SE to the Coburn Reservoir site.
- c) Construct Coburn Reservoir, Boone Road S-1 Pump Station, and S-1 connecting water mains as indicated in the Water System Master Plan; or pay a temporary access fee pursuant to SRC 200.080(a). The temporary access fee shall be \$10,000 per acre of land being developed within the S-1 service area. The TAF is not due for land conveyed to the City. The TAF shall be subtracted by the following, but shall not be less than \$0
  - (iii) the market value of the land conveyed pursuant to Condition 1.a above; and
  - (iv) the certified cost of the non-reimbursed off-site portion of the water main constructed pursuant to Condition 1.b above.

As part of the modification request Condition 4 or UGA17-03 is modified to read as follows:

Condition 4: The applicant shall be required to convey lot 138 for future construction of Coburn Reservoir (UGA17-03;4)

Construct a minimum 18-inch water main in one of the following locations:

- iii. In Reed Road SE from the north line of the subject property to Strong Road SE;  
or
- iv. In Strong Road and Marietta Street, from the south line of the subject property to the terminus of the existing S-1 water main in Marietta Street SE near Fairview Industrial Drive SE.

Construct a minimum 18-inch water main from the south line of the subject property along Strong Road SE through the subject property to the north line of the subject property along Reed Road SE. The 18-inch water main shall be extended also to the south line of lot 138.

Construct a minimum 12-inch water main from the intersection of Reed Road SE and future J Street SE to the intersection of Battle Creek SE and future N Street SE.

Construct Coburn Reservoir, Boone Road S-1 Pump Station, and S-1 connecting water mains as indicated in Water System Master Plan; or pay a Temporary Access Fee (TAF) pursuant to SRC 200.080(a). The TAF shall be \$10,000 per acre of land being developed within the S-1 service area. The TAF is not due for land conveyed to the City. The TAF shall be subtracted by the following, but shall not be less than \$0:

- iii. the market value of the land conveyed in condition 1a above; and

- iv. the certified cost of the non-reimbursed off-site portion of the water main in condition 1b above. (UGA17-03:4)

The remaining requirements of UGA17-03 apply and are incorporated above in the conditions of approval for the subdivision. No changes to the following are conditions of UGA17-03 are proposed. The previous requirements have been incorporated above as conditions of approval of the subdivision.

**Condition 1:** Provide a Traffic Impact Analysis (TIA) pursuant to SRC 803.015. The following requirements for boundary street right-of-way dedication and street improvements represent the minimum necessary to meet SRC 200.055(c); additional transportation requirements may apply as specified in the TIA:

- a) Convey land for dedication of right-of-way along all boundary streets to equal the following distances from street centerline:
  - i. Battle Creek Road SE – 36 feet
  - ii. Reed Road SE – 36 feet
  - iii. Strong Road SE – 30 feet
- b) Construct a 23-foot-wide half-street improvement along the entire frontage of Battle Creek Road SE and Reed Road SE.
- c) Along Strong Road SE, construct a 15-foot-wide half-street improvement on the development side of centerline and a 15-foot-wide pavement widening on the opposite side of centerline along Strong Road SE.

**Condition 2:** Connect to the existing sewer mains in Strong Road SE and Reed Road SE. If off-site easements are needed because of topographic constraints and the applicant is unable to acquire easements from adjacent property owner(s), then the applicant shall follow the acquisition procedures established in SRC 200.050.

**Condition 3:** Connect to the existing stormwater facilities abutting Strong Road SE, Reed Road SE, and Kuebler Boulevard SE. If off-site easements are needed because of topographic constraints, and the applicant is unable to acquire easements from adjacent property owner(s), then the applicant shall follow the acquisition procedures established in SRC 200.050.

**Condition 5:** Reserve property for dedication of neighborhood park facility not less than 6.5 acres in size. ~~The park facility shall be located along Pringle Creek in the vicinity of Tax Lot 083W11D00200 or in an alternate location as approved by the Public Works Director.~~

## 8. Criteria for granting a Class 2 Adjustment

**SRC 250.005(d)(2)(A):** The purpose underlying the specific development standard proposed for adjustment is:

- (i) Clearly inapplicable to the proposed development; or

**(ii) Equally or better met by the proposed development.**

**Criterion 1:**

**A change in the circumstances has occurred which has the effect of making the list of required public facilities inappropriate or inadequate.**

**Finding:** The proposed adjustment is to reduce lot depth for Lot 89 from 70-feet to 59-feet.

The location of "J Street" cannot be moved south due to the location of the future park, previously approve to be partitioned (PAR18-08). This makes Lot 89 extremely long in depth and teardrop shaped. Lot 89 is over 10,000 square feet in size, greatly exceeding the minimum parcel size of the RS zone. Due to the long narrow of the property the width of the lot is approximately 59-feet, when measured pursuant to SRC 112. The long narrow portion of the lot cannot be built on and is likely to be landscaping. Lot 89 does have a depth of approximately 87-feet at its widest point and the purpose of the setback is to provide a buffer between properties.

**Criterion 2:**

**The proposed amendment does not simply reduce the developer's costs by shifting construction to later phases or to another developer or the public, unless the benefits received by such other developer and the public are significantly increased.**

**Finding:** As described above, the adjustments are to allow single family dwelling to be constructed on lots in a manner that would alleviate future need to reduce setbacks. The adjustment would allow the lot to be developed in a similar way as the surrounding properties, meeting this criterion.

**Criterion 3:**

**The proposed amendment does not simply reduce the developer's costs by shifting construction to later phases or to another developer or the public, unless the benefits received by such other developer and the public are significantly increased.**

**Finding:** One adjustment is requested; therefore, this criterion is not applicable.

Any future development, beyond what is shown in the proposed plans, needs to meet all applicable development standards of Salem Revised code, unless adjusted through a future land use action.

## 10. Conclusion

Based upon review of SRC Chapter 205.005, SRC 200.030, the findings contained under Sections 8 and 9 above, and the comments described, the consolidated application complies with the requirements for an affirmative decision. Approval will not adversely affect the safe and healthful development and access to any adjoining lands.

### IT IS HEREBY ORDERED

That consolidated Subdivision, Class 2 Adjustment No. SUB-ADJ17-07 and Urban Growth Preliminary Declaration (UGA17-03) Modification, which includes the following requests:

- 1) A subdivision tentative plan to divide approximately 52.80 acres into 209 lots ranging in size from approximately 4,400 square feet to approximately 13,500 square feet, including "Alternative Street Standards" request to increase the street grade from 12% to 15% for five street intervals and 52-foot right-of-way, where 60-feet is required and removal of street trees along Reed Road, Battle Creek Road and Strong Road;
- 2) Zoning Adjustment application to reduce lot width for Lot 89 from 70-feet to 59-feet; and
- 3) Urban Growth Preliminary Declaration Modification (UGA17-03) to re-evaluate the location of off-site water mains that provide City water to the development.

On property zoned RA (Residential Agriculture), and located on the 4700 Block of Battle Creek Road SE (Marion County Assessor Map and Tax Lot Numbers 083W12B / 1600, 083W12C / 700 and 083W11D /100, 200, 400, 500, 601, 602), shall be GRANTED as follows:

- A. The Urban Growth Area Preliminary Declaration (UGA17-03) Modification of the facility improvements required to obtain an Urban Growth Area (UGA) Development Permit for the subject property is **APPROVED**, the findings contained herein, and requirements for development are incorporated as conditions of approval of SUB-ADJ19-08, below:
- B. The subdivision tentative plan is **APPROVED** subject to the applicable standards of the Salem Revised Code, the findings contained herein, and the conditions of approval listed below, which must be completed prior to final plat approval, unless otherwise indicated:

#### **Prior to final any subdivision plat:**

**Condition 1:** The front property lines are designated below:

Corner Lot	Front Property Line
Lot 1	West property line – fronting on Street 'B'
Lot 2	West property line – fronting on Street 'B'
Lot 5	East property line – fronting on Street 'B'

Lot 20	North property line – fronting on ‘C Avenue’
Lot 22	North property line – fronting on ‘C Avenue’
Lot 52	North property line – fronting ‘I Avenue”
Lot 53	North property line – fronting ‘I Avenue”
Lot 58	South property line – fronting on ‘I Avenue’
Lot 59	North property line – fronting on ‘E Avenue’
Lot 60	North property line – fronting on Street ‘C’
Lot 61	South property line – fronting Street ‘E’
Lot 70	East property line – fronting Street ‘G’
Lot 76	South property line – fronting on Street ‘G’
Lot 84	South property line – fronting ‘J Avenue’
Lot 89	South property line – fronting ‘J Avenue’
Lot 90	North property line – fronting Street ‘N’
Lot 92	South property line – fronting Street ‘N’
Lot 93	East property line – fronting Street ‘M’
Lot 96	South property line – fronting Street ‘M’
Lot 97	South property line – fronting Street ‘K’
Lot 136	South property line – fronting Street ‘K’
Lot 172	North property line – fronting Street “N”
Lot 176	North property line – fronting Street “N”
Lot 182	South property line - fronting ‘P Avenue’
Lot 184	South property line - fronting ‘P Avenue’
Lot 185	South property line - fronting ‘P Avenue’
Lot 195	North property line - fronting ‘P Avenue’
Lot 196	East property line – fronting Street ‘Q’

**Condition 2:** The front property line for Lots 203-209 shall be the north property line and the front property line for Lot 3 shall be the west property line. No access to the higher classified street shall be allowed.

**Condition 3:** Lots 144-147 shall take access from Street ‘M’ and the south property line is the designated the front property line.

**Condition 4:** Prior to the issuance of building permits, the subject property shall have a favorable Airport Overlay zone height variance.

**Condition 5:** Prior to final plat, provide an engineered stormwater design pursuant to SRC 71 and PWDS to accommodate future impervious surface on all proposed lots, including stormwater facilities needed to serve new streets.

**Condition 6:** All streets within the proposed subdivision shall meet 12 percent grade; with the exception of the five street sections, identified on the proposed tentative plan, which shall not exceed 15 percent.



**Conditions 7:** The applicant shall provide mid-block pedestrian access as shown on the tentative subdivision plan.

**Condition 8:** Proposed Streets K, M and N shall be a minimum of 52-feet in width, which includes a four-foot planter to accommodate street trees and sidewalks adjacent to one foot from property line. All other streets shall meet local street standards.

**Condition 9:** Dedicate a 10-foot-wide public utility easement (PUE) along the street frontage of all abutting and internal streets.

**Condition 10:** Prior to issuance of public construction permits, a tree preservation and protection plan pursuant to SRC Chapter 86 and Salem Administrative Rule 109-500, and signed by a certified arborist, shall be submitted for the identified preserved "Future Street Trees" (32" Oak, 10" Oak and 24" Oak along Reed Road & 32" Oak along Strong), to the City for review. Future Street Trees, identified above, shall be preserved. Any proposed removal of identified Future Street Trees (listed above) would require a separate removal permit pursuant to SRC 86.090.

**Condition 11:** The significant oak located on Lot 68 and the two 40-inch Fir trees near Strong Road shall be preserved.

**Condition 12:** Trees proposed for removal that are located within the right of way abutting streets shall follow the procedures of SRC Chapter 86.

**Condition 13:** All lots within the S-1 service level shall be served by S-1 water mains, and all lots within the S-2 service level shall be served by S-2 water mains. Water mains may need to be extended through future unconstructed phases within temporary easements in order to serve all lots in each phase.

**Condition 14:** Construct Coburn Reservoir, Boone Road S-1 Pump Station, and S-1 connecting water mains as indicated in Water System Master Plan; or pay a Temporary Access Fee (TAF) pursuant to SRC 200.080(a). The TAF shall be \$10,000 per acre of land being developed within the S-1 service area as proportional payments within each section as specified below. The TAF shall be subtracted by the market value of lot 138 but shall not be less than \$0. (UGA17-03;4)

**Condition 15:** Dedicate a neighborhood park facility not less than 6.5 acres in size. (UGA17-03;5)

**Condition 16:** Demonstrate that the proposed subdivision conforms to the access requirements of the Fire Code by one of the following methods:

- (a) Provide written evidence from the Fire Marshal that the subdivision, as approved, does not exceed the maximum 30 dwelling units allowed to be served by a single fire apparatus road; or

- (b) Provide written approval from the Fire Marshal allowing more than 30 dwelling units to be served by a single fire apparatus road subject to all of the dwelling units within the subdivision being equipped with an automatic sprinkler system; or
- (c) The subdivision so that no more than 30 dwelling units will be served by a single fire apparatus road.

**Condition 17:** Demonstrate adequate Fire Department turn-arounds prior to final plat of Phase K, H, F and A.

**Condition 18:** Prior to any plat, the applicant shall coordinate with Salem-Keizer Cherriots for a transit stop and provide evidence of the location of a future transit stop or a letter from Salem-Keizer Cherriots that no stop is needed in the vicinity.

**Condition 19:** The subdivision shall be phased in the following order:

Section E: 16 lots  
Section G: 22 lots  
Section I: 18 lots  
Section J: 17 lots  
Section F: 15 lots  
Section H: 25 lots  
Section K: 15 lots  
Section A: 24 lots  
Section D: 25 lots  
Section B: 17 lots  
Section C: 15 lots

**Prior to plat of Section E:**

**Condition 20:** Construct a realigned intersection of Battle Creek Road SE and Reed Road SE to minor arterial standards pursuant to PWDS. Acquire and/or convey land for dedication of right-of-way as needed to construct the improvements. If off-site right-of-way is needed to construct the improvements and the applicant is unable to acquire the right-of-way from adjacent property owner(s), then the applicant shall follow the procedures established in SRC 200.050. The intersection shall include:

- A westbound to southbound left turn lane on Reed Road SE;
- A southbound to eastbound left turn lane on Battle Creek Road SE;
- A northbound to eastbound right turn lane on Battle Creek Road SE; and
- A pedestrian island on Battle Creek Road SE along the south side of the intersection. (UGA17-03;1)

**Condition 21:** Construct a minimum 18-inch S-1 water main in Reed Road SE from Strong Road SE to J Avenue SE. (UGA17-03;4)

**Condition 22:** Construct a minimum 18-inch S-1 water main in J Avenue SE from Reed Road SE to H Street SE, and in H Street SE from the south line of Section E to the north line of Section E. (UGA17-03;4)

**Condition 23:** Pay \$43,362 as the proportional amount of the water TAF. (UGA17-03;4)

**Condition 24:** A temporary pedestrian access route, at least 5-feet in width, shall be provided from sidewalks along J Avenue to the intersection of Reed Road and Battle Creek Road.

**Prior to plat of Section G:**

**Condition 25:** Construct Reed Road SE from Battle Creek Road SE to the north line of the subject property, at a minimum 23-foot-wide half street improvement to Minor Arterial standards within a minimum 36-foot-wide half-width right-of-way. The improvements shall include on-street parking and tapers. (UGA17-03;1)

**Condition 26:** Pay \$52,491 as the proportional amount of the water TAF. (UGA17-03;4)

**Condition 27:** Construct multi-modal trails to proposed park as shown on tentative subdivision plan to PWDS Standards.

**Prior to plat of Section I:**

**Condition 28:** Construct Battle Creek Road from Reed Road to the southern edge of Segment I to a 23-foot-wide half street improvement to Minor Arterial standards within a minimum 36-foot-wide half-width right-of-way. (UGA17-03;1)

**Condition 29:** Construct a minimum 12-inch S-1 water main in Reed Road SE from J Avenue SE to Battle Creek Road SE, and in Battle Creek Road SE from Reed Road SE to N Street SE. (UGA17-03;4)

**Condition 30:** Pay \$43,362 as the proportional amount of the water TAF. (UGA17-03;4)

**Prior to plat of Section J:**

**Condition 31:** Pay a temporary access fee of \$13,680 toward the future signal at Battle Creek Road SE and Reed Road SE.

**Condition 32:** Construct a pedestrian access route along missing sections of sidewalk on the west side of Battle Creek Road SE from Reed Road SE to Forsythe Drive SE.

**Prior to plat of Section F:**

**Condition 33:** Construct a minimum 18-inch S-1 water main in K Street SE from the north line to the south line of Section F. (UGA17-03;4)

**Condition 34:** Pay \$27,387 as the proportional amount of the water TAF. (UGA17-03;4)

**Prior to plat of Section H:**

**Condition 35:** Paved width of accessway shall be 20-feet within a 25-foot wide easement, which serves Lots 131, 132 and the future Coburn Reservoir (Lot 130).

**Condition 36:** "NO PARKING—FIRE LANE" signs shall be posted on both sides of the segments of the proposed flag lot accessway that are fire apparatus roadways and "NO PARKING" signs shall be posted on both sides of any remaining portion of the accessway.

**Condition 37:** Convey lot 138 to the City for future construction of Coburn Reservoir. (UGA17-03;4)

**Condition 38:** Construct a minimum 18-inch S-1 water main in K Street SE from the north line of Section H to the south line of lot 138. (UGA17-03;4)

**Condition 39:** Pay \$11,411 as the proportional amount of the water TAF. (UGA17-03;4)

**Prior to plat of Section A:**

**Condition 40:** Convey land for dedication of right-of-way to equal a half-width of 30 feet from centerline along the entire frontage of Strong Road SE.

**Condition 41:** Construct a 15-foot-wide half-street improvement on the development of centerline and a 15-foot-wide pavement widening on the opposite side of centerline along Strong Road SE.

**Condition 42:** Construct a minimum 18-inch S-1 water main within Sections A and D from H Street SE at the south line of Section D to Strong Road SE at the south line of Section A. Design City infrastructure improvements needed for Section D in sufficient detail to determine that the water main construction meets PWDS. Construct a temporary utility and emergency access road along the water main alignment. (UGA17-03;4)

**Condition 43:** Pay \$59,377 as the proportional amount of the water TAF. (UGA17-03;4)

**Prior to plat of Section D:**

**Condition 44:** Pay \$57,055 as the proportional amount of the water TAF. (UGA17-03;4)

**Condition 45:** Lots 57-59 and 74-81 shall connect to the existing sanitary system in Reed Road SE. Lots 60-73 shall connect to the existing sanitary system in Strong Road SE. If off-site easements are needed because of topographic constraints and the applicant is unable to acquire easements from adjacent property owner(s), then the applicant shall follow the procedures established in SRC 200.050. (UGA17-03;2)

**Condition 46:** Lot 57-59 and 74-81 shall connect to the existing stormwater facilities abutting Reed Road SE. Lots 60-73 shall connect to the existing stormwater facilities in Strong Road SE. If off-site easements are needed because of topographic constraints and the applicant is unable to acquire easements from adjacent property owner(s), then the applicant shall follow the procedures established in SRC 200.050. (UGA17-03;3)

**Prior to plat of Section B:**

**Condition 47:** Pay \$38,798 as the proportional amount of the water TAF. (UGA17-03;4)

**Prior to plat of Section C:**

**Condition 48:** Pay \$38,798 as the proportional amount of the water TAF. (UGA17-03;4)



---

Olivia Glantz, Planner III, on behalf of  
Lisa Anderson-Ogilvie, AICP  
Planning Administrator





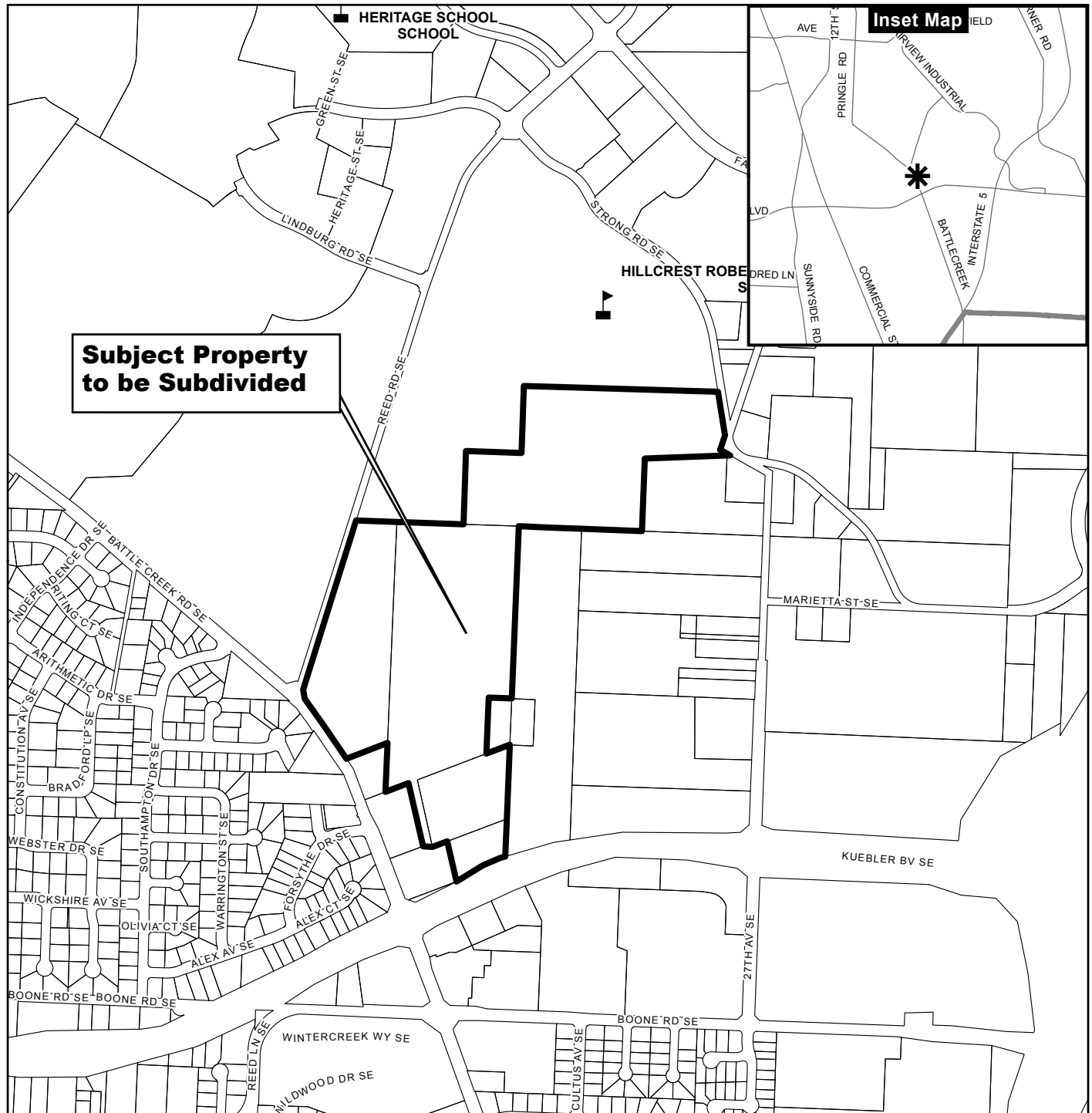

- Attachments: A. Vicinity Map  
B. Tentative Subdivision Plan  
C. Applicant's Written Statement on the Consolidated Application  
D. City of Salem Public Works Department Comments

# Vicinity Map

## 4700 Block Battle Creek Road SE



### Legend

-  Taxlots
-  Urban Growth Boundary
-  City Limits
-  Outside Salem City Limits
-  Historic District
-  Schools
-  Parks

0 100 200 400 Feet



**CITY OF Salem**  
AT YOUR SERVICE  
Community Development Dept.



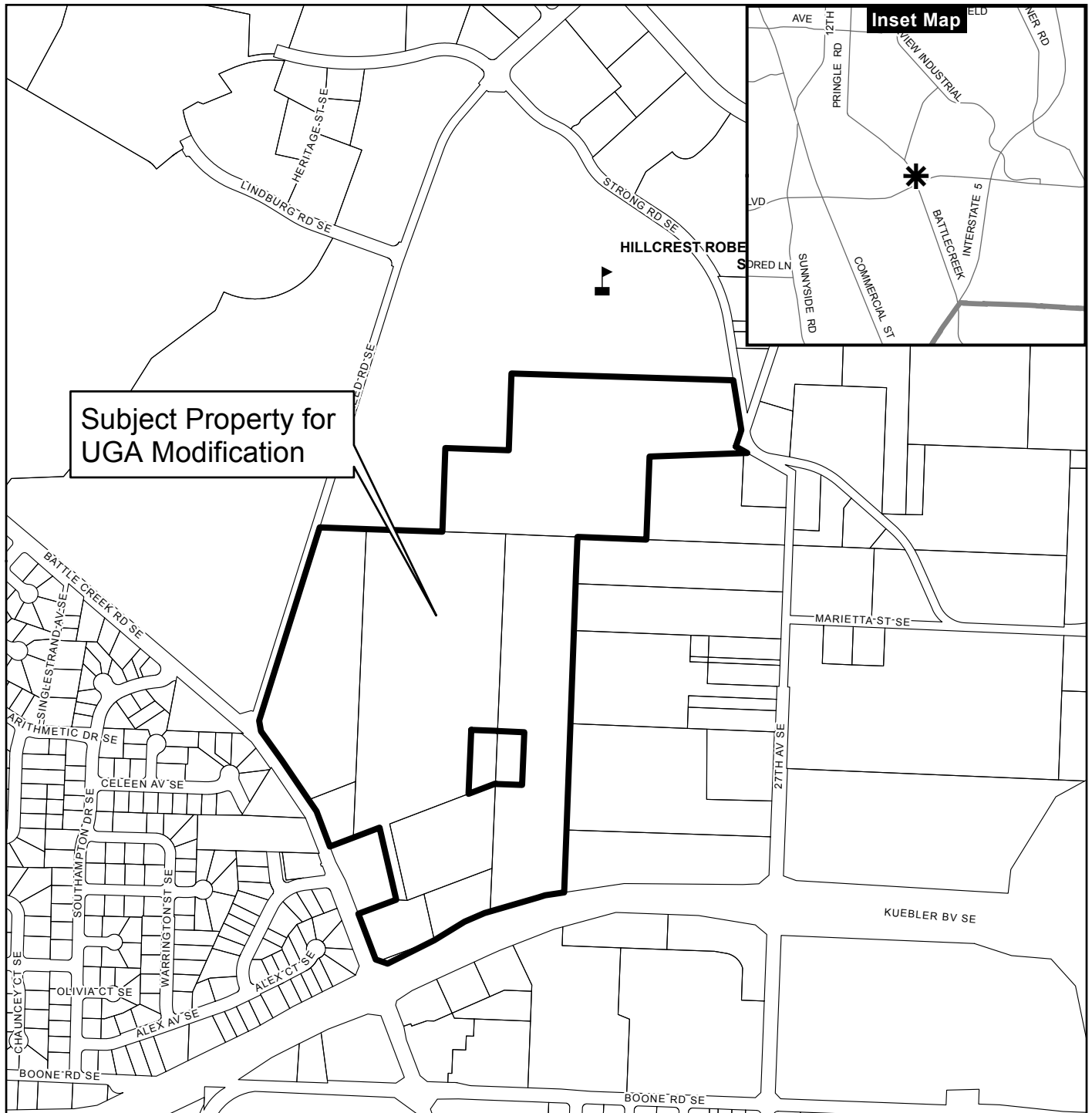

This product is provided as is, without warranty. In no event is the City of Salem liable for damages from the use of this product. This product is subject to license and copyright limitations and further distribution or resale is prohibited.

# Vicinity Map

## 4700 Block Battle Creek Road



### Legend

-  Taxlots
-  Urban Growth Boundary
-  City Limits
-  Outside Salem City Limits
-  Historic District
-  Schools

 Parks

**CITY OF Salem**  
AT YOUR SERVICE  
Community Development Dept.

This product is provided as is, without warranty. In no event is the City of Salem liable for damages from the use of this product. This product is subject to license and copyright limitations and further distribution or resale is prohibited.

0 100 200 400 Feet





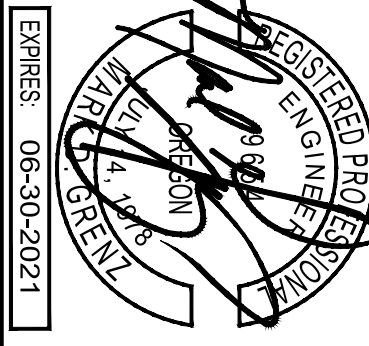



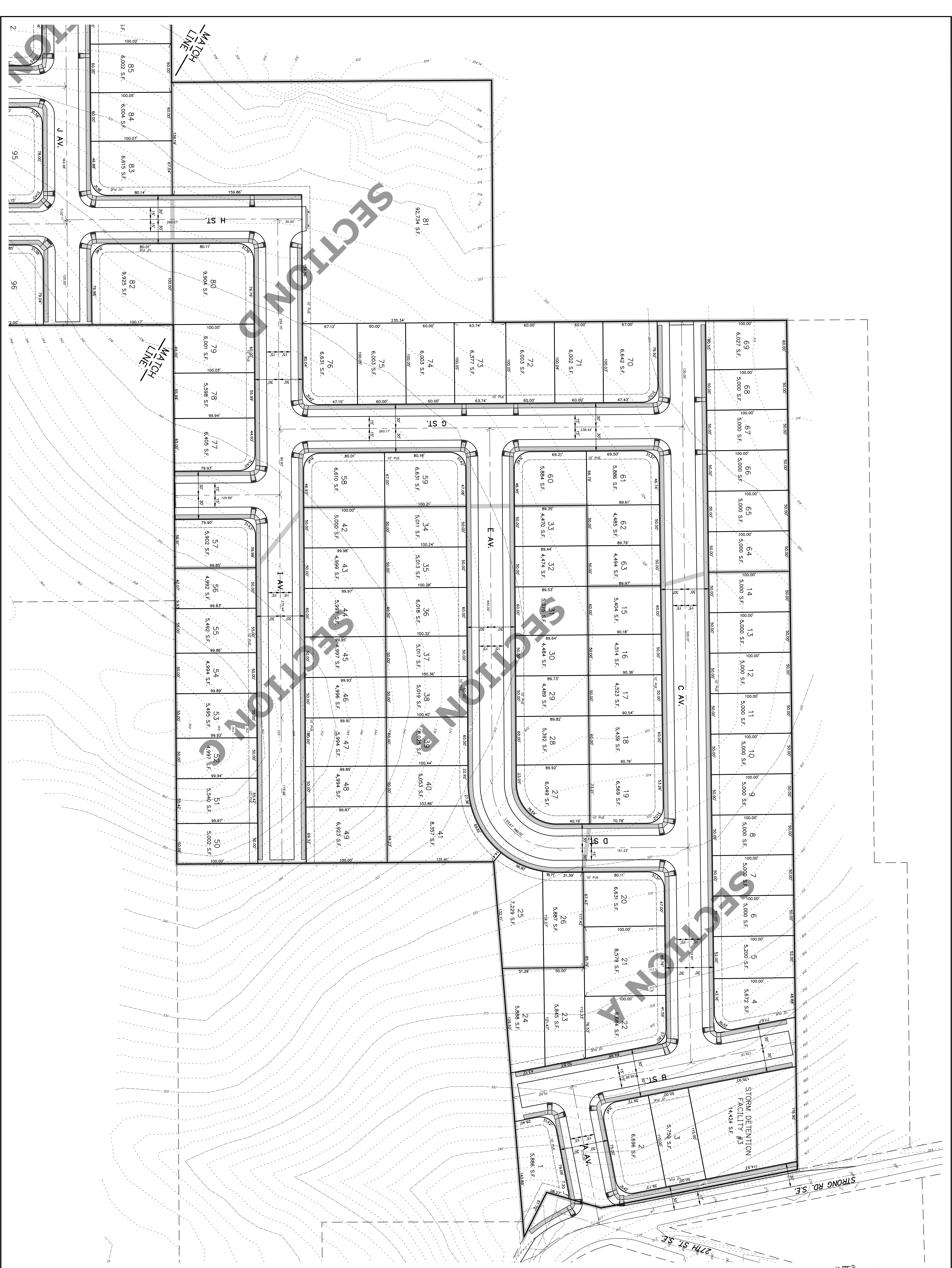

7. REVISED LOTS & STREETS.	P.H.S. 09/12/2019
6. REVISED LOTS, ADDED TREES	P.H.S. 08/29/2019
5. STREET WIDTHS & PEDESTRIAN EASEMENTS.	P.H.S. 08/14/2019
4. ADDED NEW STREETS & EASEMENTS.	P.H.S. 06/28/2019
3. UPDATED PER DRAINAGE REVISIONS.	P.H.S. 06/06/2019
1. REVISED PER CITY OF SALEM REVIEW.	P.H.S. 03/25/2019

DESIGNED BY  
M.D.G.  
DRAWN BY  
P.H.S.  
CHECKED BY  
J.J.G.  
DATE  
JUNE 2018  
SCALE  
AS SHOWN

NO CHANGES, MODIFICATIONS OR REPRODUCTIONS TO BE MADE TO THESE DRAWINGS WITHOUT WRITTEN AUTHORIZATION FROM THE DESIGN ENGINEER.

DIMENSIONS & NOTES TAKE PRECEDENCE OVER GRAPHICAL REPRESENTATION.

## COBURN GRAND VIEW ESTATES

## SITE PLAN - NORTH -

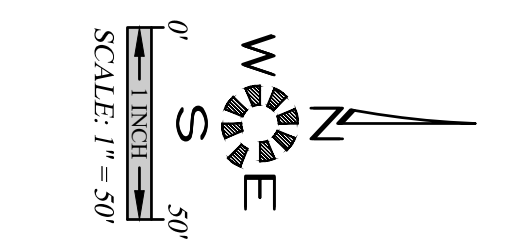

**MULTI/TECH**  
ENGINEERING SERVICES, INC.

1155 13th ST. S.E. SALEM, OR. 97302  
PH. (503) 363 - 9227 FAX (503) 364-1260  
www.mtengineering.net office@mtengineering.net





7. REVISED LOTS & STREETS.	P.H.S. 09/12/2019
6. REVISED LOTS, ADDED TREES	P.H.S. 08/29/2019
5. STREET WIDTHS & PEDESTRIAN EASEMENTS.	P.H.S. 08/14/2019
4. ADDED NEW STREETS & EX. EASEMENTS.	P.H.S. 06/28/2019
3. UPDATED PER DRAINAGE REVISIONS.	P.H.S. 06/06/2019
1. REVISED PER CITY OF SALEM REVIEW.	P.H.S. 03/25/2019

**P202**

EXPIRES: 06-30-2021  
JOB # 6234

DESIGN: M.D.G.  
DRAWN: P.H.S.  
CHECKED: J.J.G.  
DATE: JUNE 2018  
SCALE: AS SHOWN

NO CHANGES, MODIFICATIONS OR REPRODUCTIONS TO BE MADE TO THESE DRAWINGS WITHOUT WRITTEN AUTHORIZATION FROM THE DESIGN ENGINEER.

DIMENSIONS & NOTES TAKE PRECEDENCE OVER GRAPHICAL REPRESENTATION.

## COBURN GRAND VIEW ESTATES

## SITE PLAN - CENTRAL -

**MULTI/TECH**  
ENGINEERING SERVICES, INC.  
1155 13th ST. S.E. SALEM, OR. 97302  
PH: (503) 363 - 9227 FAX: (503) 364-1260  
www.mtengineering.net office@mtengineering.net





## **Subdivision Application**

July 9, 2019

### **PROPOSAL:**

The subject property is about 52.80 acres in size and zoned RA (Residential Single Agriculture). The applicant is proposing to divide the subject property into 209 single family residential lots (within 11 Phases/Sections).

Section A: 24 lots  
Section B: 17 lots  
Section C: 16 lots  
Section D: 24 lots  
Section E: 16 lots  
Section F: 15 lots  
Section G: 21 lots  
Section H: 25 lots  
Section I: 18 lots  
Section J: 17 lots  
Section K: 15 lots

Due to topography and the location of the S1 Water Service, the applicant requests that the City of Salem condition the subdivision approval to allow Phases/Sections to be developed out of sequence. Below is the anticipated order of development for the proposed Phases/Sections. However, we would like the flexibility to develop in any logical order.

Section E: 16 lots  
Section G: 21 lots  
Section I: 18 lots  
Section J: 17 lots  
Section F: 15 lots  
Section H: 25 lots  
Section K: 15 lots  
Section A: 24 lots  
Section D: 25 lots  
Section B: 17 lots  
Section C: 16 lots

The applicant is also requesting alternative street standards as outlined in the narrative and on the site plans. Along with an adjustment and alternative street standard request to street grade and an adjustment to lot depth requirements. Both adjustments have been addressed in the narrative below.

### **SITE VICINITY and CHARACTERISTICS:**

The subject property is located on the northeast intersection of Kuebler Boulevard SE and Battle Creek Road. The subject property is identified as 083W11D/Tax Lots 100, 200, 400, and 601; 083W12B/Tax Lot 1600. The subject property is located within the City limits and the Urban

Growth Boundary. UGA 17-03 was issued on August 31, 2017 for the subject property.

The surrounding properties are zoned and used as follows:

North: PH (Public Health); vacant land and existing single-family dwellings  
East: RA (Residential Agriculture); vacant land and existing single-family dwellings  
South: RA (Residential Agriculture); vacant land and existing single-family dwellings  
West: Across Reed Road, FMU (Fairview Mixed-Use); vacant land and existing single-family dwellings

### **COMPLIANCE WITH THE SALEM AREA COMPREHENSIVE PLAN (SACP):**

Citizen involvement is provided via the City of Salem notification process necessary for the subdivision application which allows public comment. The City's Plan is acknowledged to be in compliance with State Land Use Goals. The public notification process is implemented by the Planning Administrator with written notification to property owners. The published notice will identify the applicable criteria. Through the notification process all interested parties are afforded the opportunity to review the application, comment on the proposal and participate in the decision.

In addition, the SACP and its implementing ordinances are adopted by the City through the public hearing process of the City Council ordinance procedure. The subject property is within the city limits and is within the urbanized area. The proposal does not affect the size or location of the city limits or urban growth boundary.

The Statewide Planning Goals are implemented by the adopted goals and policies of the SACP and its implementing ordinances and facility plans. The proposal accommodates the Statewide Goals by being located within an adopted Urban Growth Boundary.

The SACP Residential Development Goal requires the promotion of .... "*... a variety of housing opportunities for all income levels and the adequate supply of developable land to support such housing.*" The SACP is implemented by the zone and subdivision codes under the provisions of SRC Chapter 510 and 205. The proposal is for a single family development.

The proposal meets SACP General Development Policies 7, 10, 12 and 13 which encourage structures and their siting in all residential developments to optimize the use of land. The proposed subdivision optimizes the land by providing 214 single family lots on 52.80 acres. The proposed subdivision is in compliance with the code.

The development is sited and designed to minimize the adverse alteration of the natural terrain, the potential for erosion and adverse effects upon the existing topography and soil conditions. The proposal encourages natural open living spaces by providing larger than average lots. The proposed lots range in size from 4,397 square feet to 92,734

square feet in size, with and average lot size of 6,551 square feet.

The property is within the Urban Growth Boundary and the Urban Services Area; however, UGA17-03 was issued on August 31, 2017. Thus, meeting the SACP Growth Management Goal.

All internal streets are shown on the site plan. The proposed internal streets will all be built to public street standards to be consistent with the existing surrounding street system. Therefore, meeting SACP Transportation Policy 19.

#### **CRITERIA AND APPLICANT'S REASONS ADDRESSING UDC 205.010(d)(1):**

The intent of the subdivision code is providing for orderly development through the application of appropriate rules and regulations. Pursuant to the application of the current enabling statutes, these regulations are those cited in UDC 205.010(d) and UDC 205.015(d). The decision criteria for subdivisions without a concurrent variance under UDC 205.010(d) and UDC 205.015(d) must be found to exist before an affirmative decision may be made for a subdivision application.

***(1) The tentative subdivision plan complies with the standards of this Chapter and with all applicable provisions of the UDC, including, but not limited to, the following:***

The Salem Revised Code (SRC), which includes the Salem Zoning Code, implements the Salem Area Comprehensive Plan land use goals, and governs development of property within the city limits. The subdivision process reviews development for compliance with city standards and requirements contained in the Subdivision Code, Zoning Code, Salem TSP and the Water, Sewer and Storm Drain System Master Plans, and adopted design documents applicable to residential development. The proposed meets all applicable provisions of the Salem Revised Code.

***(A) Lot standards, including, but not limited to, standards for lot area, lot width and depth, lot frontage and designation of front and rear lot lines.***

Proposed Lots 81 and 82 are located within the PH zone. These two lots will be developed in compliance with the requirements and permitted uses allowed within the PH zone.

Minimum Lot Area and Dimensions: As shown on the site plan, all 209 lots meet lot size (4,000 square feet) and lot dimension (40' by 70') standards as required under UDC Chapters 510 and 511. The proposed lots range in size from 4,397 square feet to 92,734 square feet in size, with and average lot size of 6,551 square feet.



Lot 1 on the revised site plans is odd in shape, however, it can be built with adequate setbacks and an adequate building envelope of about 1,700 square feet. This will allow the development of a smaller home, while maintaining adequate setbacks.

Lot 89 does not meet the lot depth requirements. Therefore, an adjustment to this standard has been required.

Additional reviews occur at the time of building permits to assure compliance with the zoning code. Compliance with conditions of approval to satisfy the subdivision ordinance is also checked prior to city staff signing the final subdivision plat.

The proposal can conform to applicable conditions imposed as necessary to ensure that development conforms to the standards of the subdivision code and with existing development and public facilities. Except for those lots mentioned above, the proposed subdivision is in compliance with lot standard requirements and required access. Therefore, this criteria has been met.

***(B) City infrastructure standards.***

Water, sewer, storm drainage plans will be submitted to the Public Works Department for final plat and construction plan approval at the final plat stage. The tentative site plan illustrates the location of the public utility lines. The proposal meets applicable Salem Area Comprehensive Plan Residential Policies for properties within the Urban Growth Boundary. The proposal encourages the efficient use of developable residential land. Public facilities and services are or will be available to serve the site, including services such as water, sanitary and storm sewer and fire/life/safety services. Therefore, this criteria has been met.

***(C) Any special development standards, including, but not limited to, floodplain development, special setbacks, geological or geotechnical analysis, and vision clearance.***

There are no wetlands or floodplains located on the subject property.

A geological assessment dated July 20, 2018, has been provided as part of this application packet. The assessment outlines the nature, distribution of underlying geology, and the physical and chemical properties of existing soils; an opinion as to stability of the site, and conclusions regarding the effect of geologic conditions on the proposed development as required. See attached geological assessment.

This criteria has been met.

***(2) The tentative subdivision plan does not impede the future use or development of the property or adjacent land.***

The proposal is for the entire subject property and will be developed into 209 lots. As shown on the site plan. Therefore, a shadow plan is not required.

Property located north of the site is not part of this subdivision proposal, nor is it under the same ownership. Therefore, property to the north will not be affected by this proposal.

All surrounding properties have direct access onto the existing street system. All 209 lots will have direct access onto the existing street system as well. The subdivision does not impede the future use of the property or adjacent land. Therefore, access to adjacent properties is not necessary.

***(3) Development within the tentative subdivision plan can be adequately served by City infrastructure.***

Water, sewer, storm drainage plans will be submitted to the Public Works Department for final plat and construction plan approval at the final plat stage. The tentative site plan illustrates the location of the public utility lines. The proposal meets applicable Salem Area Comprehensive Plan Residential Policies for properties within the Urban Growth Boundary. The proposal encourages the efficient use of developable residential land. Public facilities and services are or will be available to serve the site, including services such as water, sanitary and storm sewer and fire/life/safety services.

Water, sewer, storm drainage plans will be submitted to the Public Works Department for final plat and construction plan approval at the final plat stage. The tentative site plan illustrates the location of the public utility lines. Sewer/storm/water has been provided to all lots as required by UGA17-03.

In conclusion, the location and design of the proposed subdivision allows for public sanitary sewer, water service, and storm drainage to be conveniently provided. Therefore, this criterion has been satisfied.

**Proposed StormWater Management System:**

Stormwater quality and quantity are required for this development. An LID (low impact development) Stormwater technique will be used to mitigate the increase in pollutants contributed from development. This system may also be used to provide storage and water quantity control. The exact system will be determined at the time of design. Any proposed technique will meet City of Salem Stormwater Management standards in means and methods to provide all aspects of Stormwater management. A Preliminary Stormwater Drainage report dated May 17, 2019, has been provided as part of this

submittal.

***(4) The street system in and adjacent to the tentative subdivision plan conforms to the Salem Transportation System Plan.***

The major street system is in place due to prior development. Reed Road located to the west and Battle Creek Road located to the south of the site will provide access into the development. Both Reed Road and Battle Creek Road are designated as a 'minor arterial' on the Salem Transportation System Plan.

The existing and proposed street systems conform to the City's Transportation Plan. All street design and improvements will be determined through the subdivision review process, and regulated through the Conditions of Approval. The proposed internal streets will be designed to street standards.

The major street network in the area has been established and is consistent with the Transportation System Plan which implements the Comprehensive Plan. Public Works Department will address any applicable requirements for right-of-way conveyance that might be required because of this subdivision.

A Traffic Impact Analysis (TIA) dated June 20, 2018 and a Traffic Memo dated July 27, 2018, have been provided as part of this application package.

The applicant is requesting alternative street standards for the proposed internal streets, to 52-feet in width where 60-feet is required. The site topography and shape create a physical constraint that makes it very difficult to comply with the standard right of way width of 60 feet.

The existing street system and proposed street improvements will be in compliance with the STSP. All lots are in compliance with the UDC/SRC.

The layout of the lots and internal streets take into account the topography and vegetation of the site, such that the least disruption of the site, topography, and vegetation will result from the reasonable development of the site.

The subdivision code requires City approval of lots be suitable for the general purpose for which they are likely to be developed. No lots can be of such a size or configuration that is detrimental to public health, safety, or welfare or sanitary needs of users of the parcel or lot.

The applicant is also requesting an adjustment and alternative street standard to street grade. As shown on the street section provided, J Avenue, K Street, and M Street will have a street grade over 12%. Due to the topography of the site and the proposed street alignments with existing streets, along with required stub street connections,

these proposed streets within the subdivision exceed the street grade allowed.

The intent of the maximum street grade is to allow vehicles to climb and descend the street safely in all conditions. The internal streets proposed will provide safe and efficient circulation throughout the subdivision. As shown on the street sections provided, there is only certain sections of each street that will exceed the allowed street grade. All streets within the proposed subdivision will be designed to provide safe and efficient conditions.

There are several access points provided throughout the proposed subdivision which provide alternative access options.

The intent of the standard is being met; therefore, the proposal equally meets the intent of the maximum street grade standard.

The major street network in the area has been established and is consistent with the Transportation System Plan which implements the Comprehensive Plan. Public Works Department will address any applicable requirements for right-of-way conveyance that might be required because of this subdivision.

Therefore, the existing street system and proposed street improvements will be in compliance with the STSP.

The subdivision plan takes into consideration the topography and vegetation of the site. The alternative street standards allow lots of sufficient size and dimensions for future development. The lot dimensions are illustrated on the tentative site plan and are in conformance to the minimum standards in UDC 510 and 511.

#### Transportation Planning Rule Review:

The City of Salem's TPR encourages a reduction in automobile trips by capitalizing on transit opportunities and by creating an environment that encourages people to walk. The proposed subdivision is a "limited land use decision" pursuant to Oregon Revised Statute (ORS) 197.015, and has therefore been reviewed for consistency with the State's TPR multi-modal connectivity requirements.

In conclusion, the development will provide bicycle and pedestrian facilities on-site to encourage people to walk and reduce vehicle trips. The development on the property will allow residents to reduce vehicle usage, by the convenience of bicycle and pedestrian paths to and from the uses and existing sidewalk system. Therefore, the proposed subdivision is in compliance with the intent of the TPR to reduce vehicle usage and encourage other modes of transportation to and from the site.

***(5) The street system in and adjacent to the tentative subdivision plan is designed so as to provide for the safe, orderly, and efficient circulation of traffic into, through, and out of the subdivision.***

The subject property is located in a developed and developing area where improved streets and sidewalks exist and continue with new development. The local street system serving the development provides the necessary connections and access to the local streets and circulation system serving this residential neighborhood.

Block Length: Blocks shall be a maximum of 600 feet between street centerlines. The length of the blocks was taken into consideration at the time of design layout. There are more than enough street connections within the proposed development, therefore, block lengths are in compliance with the code.

The proposed subdivision provides vehicle and pedestrian connections throughout the development. By providing these connections, the intent of providing a maximum block length and connectivity have been met. Adding additional streets to break of block length would only create unsafe circulation. As shown on the site plan, the proposed subdivision provides a safe an efficient circulation pattern throughout the development for vehicles and pedestrians. Therefore, additional streets are not necessary.

Access to, within, and from the development must be consistent with applicable requirements of the Transportation Planning Rule Requirements (TPR) that requires that development provide connectivity between land uses and transportation. Under the Rule, developments are responsible for providing for the safe and efficient circulation of vehicles, bicycles, and pedestrians into, through, and out of a development. The proposal develops the subject property within an established residential area where local and arterial streets and mass transit facilities exist. These facilities connect the transportation system to the surrounding residential neighborhoods.

The Public Works Department will address the level of street improvements that are roughly proportional to assure conformance to the development to subdivision code and applicable transportation system plan requirements. Completion of conditions of approval prior to the signing of the final plat will satisfy this criterion for the subdivision application.

Street Grade: There are several local streets proposed within the subdivision that exceed the 12% maximum street grade. The applicant is requesting an adjustment and alternative street standards to allow these internal local streets to be developed with a street grade over 12%, up to 15%.

In conclusion, the proposed street plan provides the best economic, safe, and efficient circulation of traffic possible under the circumstances. The proposed subdivision demonstrates this review criterion can be met. Therefore, this criterion has been

satisfied.

***(6) The tentative subdivision plan provides safe and convenient bicycle and pedestrian access from within the subdivision to adjacent residential areas and transit stops, and to neighborhood activity centers within one-half mile of the development. For purposes of this criterion, neighborhood activity centers include, but are not limited to, existing or planned schools, parks, shopping areas, transit stops, or employment centers.***

The subdivision is served with adequate transportation infrastructure and the street system adjacent the property conforms to the Transportation System Plan and provides for safe, orderly, and efficient circulation of traffic into, through, and out of the subject property on to the public street system.

Therefore, via paved streets and sidewalks, safe and convenient bicycle and pedestrian access will be provided to the site and to adjacent neighborhoods. Therefore, this criteria has been met.

***(7) The tentative subdivision plan mitigates impacts to the transportation system consistent with the approved Traffic Impact Analysis, where applicable.***

The proposal is for a 209-lot subdivision. A Traffic Impact Analysis (TIA) dated June 20, 2018 and a Traffic Memo dated July 27, 2018, have been provided as part of this application package. The proposed subdivision plan mitigates impacts to transportation system by providing adequate access and circulation for all 209 lots. Therefore, this criterion has been met.

***(8) The tentative subdivision plan takes into account the topography and vegetation of the site so the need for variances is minimized to the greatest extent practicable.***

All lots are in compliance with the UDC/SRC. Therefore, no variances have been requested.

***(9) The tentative subdivision plan takes into account the topography and vegetation of the site, such that the least disruption of the site, topography, and vegetation will result from the reasonable development of the lots.***

The subdivision code requires City approval of lots be suitable for the general purpose for which they are likely to be developed. No lots can be of such a size or configuration that is detrimental to public health, safety, or welfare or sanitary needs of users of the parcel or lot.

The subdivision plan takes into consideration the topography and vegetation of the site.



The proposed lots are of sufficient size and dimensions to permit future development. The lot dimensions are illustrated on the tentative site plan and are in conformance to the minimum standards in UDC 510 and 511. Final conformance to minimum lot size and buildable lot area will be confirmed when the final plat is submitted to the City for review and approval.

There are 184 trees located within the boundary of the site. One-hundred and thirty-seven (137) trees are designated for removal. The applicant is preserving 25% of the tree on the site. Trees designated for removal are within the right-of-way, the building envelope or within an area close to the building envelope, which have the potential of being damaged during grading and construction. Therefore, the removal of these 137 trees is necessary for development of the site.

There are ten (10) Oregon White Oaks 24" in diameter or greater located throughout the site. The applicant is removing six (7) of these significant trees.

Lot 3-Oak 32"	Remove
A Avenue-Oak 28"	Remove
A Avenue-Oak 24"	Remove
A Avenue-Oak 60"	Remove
Lot 68-Oak 30"	Remove
J Avenue-Oak 24"	Remove
Lot 74-Oak 40"	Preserve
Lot 168-Oak 48"	Preserve
Reed Road-Oak 32"	Remove
Reed Road-Oak 24"	Preserve

All Oregon White Oaks designated for removal are within the right-of-way, the building envelopes or within an area close to the building envelope, which have the potential of being damaged during grading and construction.

The layout of the lots takes into consideration the topography and vegetation of the site. All lots are in compliance with the UDC. Therefore, no variances have been requested. Therefore, this criteria has been met.

***10) When the tentative subdivision plan requires an Urban Growth Preliminary Declaration under SRC Chapter 200, the tentative subdivision plan is designed in a manner that ensures that the conditions requiring the construction of on-site infrastructure in the Urban Growth Preliminary Declaration will occur, and, if off-site improvements are required in the Urban Growth Preliminary Declaration, construction of any off-site improvements is assured.***

The property and development is located inside the Urban Service Area (USA). However, an Urban Growth Preliminary Declaration (UGA17-03) was issued on August 31, 2017. All conditions of UGA17-03 have been or will be met with the approval of this

Page | 10

subdivision proposal. Condition 4(a) of UGA17-03 requires dedication of land for the future Coburn Reservoir. Proposed Lot 138 will be dedicated to the City of future land for the Coburn Reservoir. Lot 138 will be deeded to the City at the time of recording the final plat. Therefore, this criterion has been met.

### **TREE CONSERVATION/REMOVAL PLAN**

There are 184 trees located within the boundary of the site. One-hundred and thirty-seven (137) trees are designated for removal. The applicant is preserving 25% of the tree on the site. Trees designated for removal are within the right-of-way, the building envelop or within an area close to the building envelope, which have the potential of being damaged during grading and construction. Therefore, the removal of these 137 trees is necessary for development of the site.

There are ten (10) Oregon White Oaks 24” in diameter or greater located throughout the site. The applicant is removing six (7) of these significant trees.

Lot 3-Oak 32”	Remove
A Avenue-Oak 28”	Remove
A Avenue-Oak 24”	Remove
A Avenue-Oak 60”	Remove
Lot 68-Oak 30”	Remove
J Avenue-Oak 24”	Remove
Lot 74-Oak 40”	Preserve
Lot 168-Oak 48”	Preserve
Reed Road-Oak 32”	Remove
Reed Road-Oak 24”	Preserve

### **PHASED SUBDIVISION 205-015(D)**

***Criteria. A tentative phased subdivision plan shall be approved if all of the following criteria are met:***

***(1) The tentative phased subdivision plan meets all of the criteria for tentative subdivision plan approval set forth in SRC 205.010(d).***

Applicant Findings: The subject property is about 52.80 acres in size and zoned RA (Residential Single Agriculture). The applicant is proposing to divide the subject property into 209 single family residential lots (within 11 Phases/Sections).

Section A: 24 lots  
Section B: 17 lots  
Section C: 16 lots  
Section D: 24 lots  
Section E: 16 lots  
Section F: 15 lots

Section G: 21 lots  
Section H: 25 lots  
Section I: 18 lots  
Section J: 17 lots  
Section K: 15 lots

Due to topography and the location of the S1 Water Service, the applicant requests that the City of Salem condition the subdivision approval to allow Phases/Sections to be developed out of sequence. Below is the anticipated order of development for the proposed Phases/Sections. However, we would like the flexibility to develop in any logical order.

Section E: 16 lots  
Section G: 21 lots  
Section I: 18 lots  
Section J: 17 lots  
Section F: 15 lots  
Section H: 25 lots  
Section K: 15 lots  
Section A: 24 lots  
Section D: 25 lots  
Section B: 17 lots  
Section C: 16 lots

The proposed phased subdivision meets all the criteria for a tentative subdivision as outlined above under SRC 205.010(d).

***(2) Connectivity for streets and City utilities between each phase ensures the orderly and efficient construction of required public improvements among all phases.***

Applicant Findings: The major street system is in place due to prior and new development. Reed Road located to the west and Battle Creek Road located to the south of the site will provide access into the development. Both Reed Road and Battle Creek Road are designated as a 'minor arterial' on the Salem Transportation System Plan.

The existing and proposed street systems conform to the City's Transportation Plan. All street design and improvements will be determined through the subdivision review process, and regulated through the Conditions of Approval. The proposed internal streets will be designed to street standards.

The major street network in the area has been established and is consistent with the Transportation System Plan which implements the Comprehensive Plan. Public Works Department will address any applicable requirements for right-of-way conveyance that might be required because of this subdivision.

The proposed phased subdivision will not impede the future development of other

phases as shown on the site plan. All phases will have access to the internal street system and the existing street system.

Each phase will ensure the orderly and efficient construction of the required improvements as required by Conditions of Approval and Code compliance.

Therefore, this criteria has been met.

***(3) Each phase is substantially and functionally self-contained and self-sustaining with regard to required public improvements.***

Applicant Findings: Each phase is required to provide the needed improvements to accommodate that phase. Due to the required conditions of approval and City standards all eleven (11) Phases/Sections will be functionally self-contained and self-sustaining as shown on the site plans.

The subject property is about 52.80 acres in size and zoned RA (Residential Single Agriculture). The applicant is proposing to divide the subject property into 209 single family residential lots (within 11 Phases/Sections). Due to topography and the location of the S1 Water Service, the applicant requests that the City of Salem condition the subdivision approval to allow Phases to be developed out of sequence.

***(4) Each phase is designed in such a manner that all phases support the infrastructure requirements for the phased subdivision as a whole.***

Applicant Findings: The applicant will be required to comply with conditions of approval that will be designed to ensure that the phases are developed to support the infrastructure requirements for each phase and the subdivision as a whole. See attached site plans.

## **CLASS-2 ADJUSTMENT**

The applicant is requesting an adjustment to SRC 803.035(c):

***(c) Alignment and Grade. All streets shall be designed with a vertical alignment that conforms to the Public Works Design Standards. No grade of parkway, major arterial, or minor arterial shall exceed 6 percent. No grade of a collector street shall exceed 8 percent. No grade of a local street shall exceed 12 percent.***

There are several local streets proposed within the subdivision that exceed the 12% maximum street grade. The applicant is requesting an adjustment to allow these internal local streets to be developed with a street grade over 12%, up to 15%.

### ***Adjustment Criteria-SRC 250.005(d)(2) Criteria***

***(A) The purpose underlying the specific development standard proposed for adjustment is:***

- (i) Clearly inapplicable to the proposed development; or***
- (ii) Equally or better met by the proposed development.***

***(B) If located within a residential zone, the proposed development will not detract from the livability or appearance of the residential area.***

***(C) If more than one adjustment has been requested, the cumulative effect of all the adjustments result in a project which is still consistent with the overall purpose of the zone.***

### ***Applicant Findings:***

- (A) The applicant is requesting an adjustment to street grades. As shown on Sheet 1 of 1, Slope Exception Areas Plan, sections of A Avenue, C Avenue, I Avenue, H Street, M Street, J Avenue, N Street, O Street, and P Avenue within the subdivision will have sections of the roadway with up to a 15% street grade. Due to the topography of the site and the proposed street alignment with existing streets, several streets will exceed the 12% street grade allowed. The areas proposed for slopes in excess of 12% are denoted on the plans and will not exceed a single run length of 200 feet.***

The intent of the maximum street grade is to allow vehicles to climb and descend the street safely in all conditions. The internal streets proposed will provide safe and efficient circulation throughout the project. The intent is to construct the streets to provide safe and efficient conditions.

The maximum length of any one section of the 15% grade is 200 feet or less, with sections of flatter slopes between the steep sections. This limits distances, limits the ability of any vehicle to have a speed “run-up” occur while traveling down the roadway.

The increased street grade facilitates access to the lots and property along its route such that quicker exits from the street into driveways can be achieved with reduced cuts and fills into the lots and driveways.

We believe that the intent of the standard is being met; therefore, the proposal equally meets the intent of the maximum street grade standard.

- (B) Due to topography and existing streets in this area, the proposed streets are typical to that in any other development in configuration. The use of a steeper roadway will reduce the need for excessive cut or fill slope. This has a positive impact to the surrounding areas. The street will be designed to Public Works standards and will provide efficient access to the lots and property adjacent to its route, therefore, the greater street grade will not distract from the livability or appearance of the residential area.
- (C) The applicant is requesting more than one adjustment. The cumulative effect of all the adjustments result in a project which is still consistent with the overall purpose of the zone. Therefore, this criteria is not applicable.

### **CLASS-1 ADJUSTMENT**

***The applicant is requesting a Class-1 Adjustment to Section 511.010 (Development Standards) Table 511-2, Lot Standards.***

The adjustment is to allow Lot 89 to have a lot depth of about 59 feet where 70 feet is required.

#### ***Adjustment Criteria-SRC 250.005(d)(1) Criteria***

- (1) An application for a Class 1 adjustment shall be granted if all of the following criteria are met:***

- (A) The purpose underlying the specific development standard proposed for adjustment is:***



- (i) Clearly inapplicable to the proposed development; or***
- (ii) Clearly satisfied by the proposed development.***

***(B) The proposed adjustment will not unreasonably impact surrounding existing or potential uses or development.***

Applicant Findings:

- (A) The purpose of lot depth is to provide adequate room for a single-family dwelling and required setbacks. This helps provide a buffer between buildings. The applicant is requesting a 16% adjustment to the lot depth requirement for Lot 89. As shown on the site plan, Lot 89 has a lot depth of 59' where 70' is required. Lot 89 has a greater than 70-foot lot depth, however, the lot is odd in shape, therefore, the average lot depth is about 59', has shown on the site plans.

Lot 89 is 10,756 square feet in size. There is an adequate building envelope for this lot. All setbacks will meet or exceed the requirements, providing buffering from adjacent structures.

Therefore, the intent of the lot depth is equally met by the proposed reduced lot depth.

- (B) Adequate setbacks can be provided on Lot 89. The additional length of the odd shaped lot will provide additional landscaped area for Lot 89. Therefore, the decrease in lot depth will have no effect on the surrounding uses.

## **Urban Growth Preliminary Declaration (UGA) 17-03**

### **Modification**

#### **Background:**

The applicant and their representative attended a pre-application conference (PRE-AP16-57) on July 7, 2016, with City Staff.

UGA 17-03 was approved for properties identified as 083W11D00100, 00200, 00202, 00400, 00500, 00601, 00602; 083W12B01600; and 083W12C00700, on August 31, 2017.

#### **Proposal:**

The applicants are requesting to modify UGA 17-03 in order to modify Condition 4(B).

**Current** Condition 4: As a condition of development in the S-1 water service level, the applicant shall:

a) Reserve property for dedication of an approximately 90 foot by 252 foot area of land abutting the north line of tax lots 083W12C00701 and 083W11D00101 for future construction of Coburn Reservoir.

b) Construct a minimum 18-inch S-1 water main from the terminus of the existing S-1 water main in Marietta Street SE near Fairview Industrial Drive SE to the Coburn Reservoir site.

c) Construct Coburn Reservoir, Boone Road S-1 Pump Station, and S-1 connecting water mains as indicated in the Water System Master Plan; or pay a temporary access fee pursuant to SRC 200.080(a). The temporary access fee shall be \$10,000 per acre of land being developed within the S-1 service area. The TAF is not due for land conveyed to the City. The TAF shall be subtracted by the following, but shall not be less than \$0 (i) the market value of the land conveyed pursuant to Condition 1.a above; and (ii) the certified cost of the non-reimbursed off-site portion of the water main constructed pursuant to Condition 1.b above.

**Proposed** Condition 4: As a condition of development in the S-1 water service level, the applicant shall:

a) Reserve property for dedication of an approximately 90 foot by 252 foot area of land abutting the north line of tax lots 083W12C00701 and 083W11D00101 for future construction of Coburn Reservoir.

b) Construct a minimum 18-inch S-1 water main from Lindburg Road and Strong Road to the Coburn Reservoir site.

c) Construct Coburn Reservoir, Boone Road S-1 Pump Station, and S-1 connecting water mains as indicated in the Water System Master Plan; or pay a temporary access fee pursuant to SRC 200.080(a). The temporary access fee shall be \$10,000 per acre of land being developed within the S-1 service area. The TAF is not due for land conveyed to the City. The TAF shall be subtracted by the following, but shall not be less than \$0 (i) the market value of the land conveyed pursuant to Condition 1.a above; and (ii) the certified cost of the non-reimbursed off-site portion of the water main constructed pursuant to Condition 1.b above.

The following properties are involved in this requested UGA modification:

\*083W11D/Tax Lots 100, 200, 202, 400, 500, 601, 602

\*083W12B/Tax Lot 1600

\*083W12C/Tax Lot 700

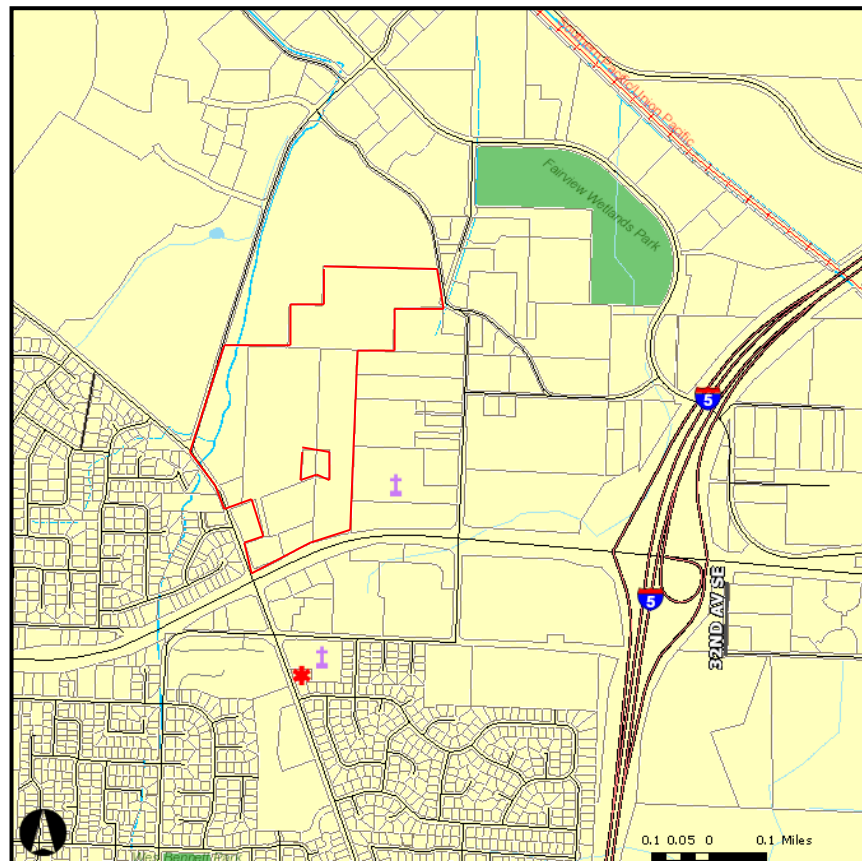



MEMO

**TO:** Olivia Glantz, Planner III  
Community Development Department

**FROM:** *FDL* Glenn J. Davis, PE, CFM, Chief Development Engineer *JRS*  
Public Works Department

**DATE:** November 20, 2019

**SUBJECT:** **PUBLIC WORKS RECOMMENDATIONS**  
**SUB-ADJ19-08 & UGA17-03MOD1**  
**4700 BATTLE CREEK ROAD SE**  
**209-LOT SUBDIVISION**

### **PROPOSAL**

A consolidated application for a 209-lot phased subdivision (Coburn Grand View Estates) northeast of the intersection of Kuebler Boulevard SE and Battle Creek Road SE, containing the following requests:

1. A subdivision tentative plan to divide approximately 52.80 acres into 209 lots ranging in size from approximately 4,400 square feet to approximately 13,500 square feet, including Alternative Street Standards request to increase the street grade from 12 percent to 15 percent for five street intervals and 52-foot right-of-way where 60 feet is required, and removal of street trees along Reed Road SE, Battle Creek Road SE, and Strong Road SE;
2. Zoning Adjustment application to reduce lot width for Lot 89 from 70 feet to 59 feet; and
3. Urban Growth Preliminary Declaration Modification (UGA17-03) to re-evaluate the location of off-site water mains that provide City water to the development.

The subject properties are approximately 68.14 acres (52.80 acres for subdivision), zoned RA (Residential Agriculture), and located on the 4700 block of Battle Creek Road SE (Marion County Assessor Map and Tax Lot Numbers 083W12B / 1600, 083W12C / 700 and 083W11D / 100, 200, 400, 500, 601, 602).

### **RECOMMENDED URBAN GROWTH PRELIMINARY DECLARATION CONDITIONS**

1. Modify condition 4 to read as follows:

# MEMO

- a. Convey lot 138 to the City for future construction of Coburn Reservoir.
- b. Construct a minimum 18-inch water main in one of the following locations:
  - i. In Reed Road SE from the north line of the subject property to Strong Road SE; or
  - ii. In Strong Road SE and Marietta Street, from the south line of the subject property to the terminus of the existing S-1 water main in Marietta Street SE near Fairview Industrial Drive SE.
- c. Construct a minimum 18-inch water main from the south line of the subject property along Strong Road SE through the subject property to the north line of the subject property along Reed Road SE. The 18-inch water main shall be extended also to the south line of lot 138.
- d. Construct a minimum 12-inch water main from the intersection of Reed Road SE and future J Street SE to the intersection of Battle Creek SE and future N Street SE.
- e. Construct Coburn Reservoir, Boone Road S-1 Pump Station, and S-1 connecting water mains as indicated in Water System Master Plan; or pay a Temporary Access Fee (TAF) pursuant to SRC 200.080(a). The TAF shall be \$2,310,000 based on \$12,000 per acre of land being developed within the S-1 service area.

## **RECOMMENDED CONDITIONS OF PLAT APPROVAL**

### **As a condition of final plat approval for all phases:**

- 1. Provide an engineered stormwater design pursuant to SRC 71 and PWDS to accommodate future impervious surface on all proposed lots, including stormwater facilities needed to serve new streets.
- 2. All lots within the S-1 service level shall be served by S-1 water mains, and all lots within the S-2 service level shall be served by S-2 water mains. Water mains may need to be extended through future unconstructed phases within temporary easements in order to serve all lots in each phase.
- 3. Dedicate a 10-foot public utility easement along the street frontage of all internal streets.
- 4. Construct internal streets to Local street standards, including property-line sidewalks and installation of street trees. Portions of future streets K, M, and N (as shown on

the Slope Exception Areas plan) are approved as an alternative street standard pursuant to SRC 803.065 with a minimum right-of-way width of 52 feet, and a 4-foot-wide planter strip to accommodate street trees. Boundary street improvements may be modified pursuant to SRC 803.065 as needed to avoid impacts to street trees.

5. The street areas shown on the Slope Exception Areas plan are approved as an alternative street standard pursuant to SRC 803.065 with slopes not exceeding 15 percent.
6. Construct Coburn Reservoir, Boone Road S-1 Pump Station, and S-1 connecting water mains as indicated in Water System Master Plan; or pay a Temporary Access Fee (TAF) pursuant to SRC 200.080(a). The TAF shall be \$12,000 per acre of land being developed within the S-1 service area as proportional payments within each section as specified below.
7. Reserve property for dedication of neighborhood park facility not less than 6.5 acres in size.
8. Trees proposed for removal that are located within the special setback of abutting streets shall follow the procedures of SRC Chapter 86.
9. The development phasing shall follow the sequence specified in the application materials.

**As a condition of final plat for Section E:**

10. Construct a realigned intersection of Battle Creek Road SE and Reed Road SE to minor arterial standards pursuant to PWDS and acquire and/or convey land for dedication of right-of-way as needed to construct the improvements. The new intersection shall include a westbound to southbound left turn lane on Reed Road SE, a southbound to eastbound left-turn lane on Battle Creek Road SE, a northbound to eastbound right-turn lane on Battle Creek Road SE, and a pedestrian island on Battle Creek Road SE along the south side of the intersection. If off-site right-of-way is needed to construct the improvements and the applicant is unable to acquire the right-of-way from adjacent property owner(s), then the applicant shall follow the procedures established in SRC 200.050.
11. Construct a temporary pedestrian access route in Reed Road SE from J Avenue to Battle Creek Road SE,
12. Construct a minimum 18-inch S-1 water main in Reed Road SE from Strong Road SE to J Avenue SE.
13. Construct a minimum 18-inch S-1 water main in J Avenue SE from Reed Road SE to



H Street SE, and in H Street SE from the south line of Section E to the north line of Section E.

14. Pay \$43,362 as the proportional amount of the water TAF.

**As a condition of final plat for Section G:**

15. Along Reed Road SE from Battle Creek Road SE to the north line of the subject property, construct a minimum 23-foot-wide half street improvement to Minor Arterial standards within a minimum 36-foot-wide half-width right-of-way. The improvements shall include on-street parking and tapers.

16. Pay \$52,491 as the proportional amount of the water TAF.

17. Construct multi-modal trails to the proposed park as shown on tentative subdivision plan to PWDS Standards.

**As a condition of final plat for Section I:**

18. Along Battle Creek Road SE from Reed Road SE to the south line of Section I, construct a 23-foot-wide half-street improvement to Minor Arterial standards within a minimum 36-foot-wide half-width right-of-way.

19. Construct a minimum 12-inch S-1 water main in Reed Road SE from J Avenue SE to Battle Creek Road SE, and in Battle Creek Road SE from Reed Road SE to N Street SE. Design City infrastructure improvements at the Reed/Battle Creek intersection in sufficient detail to determine that the water main construction meets PWDS.

20. Pay \$43,362 as the proportional amount of the water TAF.

**As a condition of final plat for Section J:**

21. Pay a temporary access fee of \$13,680 toward the future signal at Battle Creek Road SE and Reed Road SE.

22. Construct a pedestrian access route along missing sections of sidewalk on the west side of Battle Creek Road SE from Reed Road SE to Forsythe Drive SE.

**As a condition of final plat for Section F:**

23. Construct a minimum 18-inch S-1 water main in K Street SE from the north line to the south line of Section F.

24. Pay \$27,387 as the proportional amount of the water TAF.

**As a condition of final plat for Section H:**

25. Convey lot 138 to the City for future construction of Coburn Reservoir.

26. Construct a minimum 18-inch S-1 water main in K Street SE from the north line of Section H to the south line of lot 138.

27. Pay \$11,411 as the proportional amount of the water TAF.

**As a condition of final plat for Section A:**

28. Convey land for dedication of right-of-way to equal a half-width of 30 feet from centerline along the entire frontage of Strong Road SE.

29. Construct a 15-foot-wide half-street improvement on the development of centerline and a 15-foot-wide pavement widening on the opposite side of centerline along Strong Road SE.

30. Construct a minimum 18-inch S-1 water main within Sections A and D from H Street SE at the south line of Section D to Strong Road SE at the south line of Section A. Design City infrastructure improvements needed for Section D in sufficient detail to determine that the water main construction meets PWDS. Construct a temporary utility and emergency access road along the water main alignment.

31. Pay \$59,337 as the proportional amount of the water TAF.

**As a condition of final plat for Section D:**

32. Proposed lots 57-59 and 74-81 shall connect to the existing sewer mains in Reed Road SE. Proposed lots 60-73 shall connect to the existing sewer mains in Strong Road SE. If off-site easements are needed because of topographic constraints and the applicant is unable to acquire easements from adjacent property owner(s), then the applicant shall follow the procedures established in SRC 200.050.

33. Proposed lots 57-59 and 74-81 shall connect to the existing stormwater facilities abutting Reed Road SE. Proposed lots 60-73 shall connect to the existing stormwater facilities in Strong Road SE. If off-site easements are needed because of topographic constraints and the applicant is unable to acquire easements from adjacent property owner(s), then the applicant shall follow the procedures established in SRC 200.050.

34. Pay \$57,055 as the proportional amount of the water TAF.

**As a condition of final plat for Section B:**

35. Pay \$38,798 as the proportional amount of the water TAF.

**As a condition of final plat for Section C:**

36. Pay \$38,798 as the proportional amount of the water TAF.

**FACTS AND FINDINGS**

**Water**

1. Existing Conditions

- a. The subject property is located within the S-1 and S-2 water service levels.
- b. A 12-inch water line in the S-2 service level is located in Kuebler Boulevard SE. Mains of this size generally convey flows of 2,100 to 4,900 gallons per minute.

**Sanitary Sewer**

1. Existing Conditions

- a. A 15-inch sewer line is located in Reed Road SE.
- b. A 24-Inch sewer line is located in 27<sup>th</sup> Avenue SE.

**Storm Drainage**

1. Existing Condition—Drainage patterns in this area are generally conveyed into Pringle Creek. The property is on a ridge in which the drainage flows to the northwest toward the West Middle Fork of Pringle Creek, northeast toward Strong Road SE, or southeast toward Kuebler Boulevard SE.

**Streets**

1. Reed Road SE

- a. Standard—This street is designated as a Minor Arterial street in the Salem TSP. The standard for this street classification is a 46-foot-wide improvement within a 72-foot-wide right-of-way.

- b. Existing Condition—This street has an approximate 20-foot improvement within a 40-foot-wide right-of-way abutting the subject property.

2. Battle Creek Road SE

- a. Standard—This street is designated as a Minor Arterial street in the Salem TSP. The standard for this street classification is a 46-foot-wide improvement within a 72-foot-wide right-of-way.
- b. Existing Condition—This street has an approximate 20-foot to 46-foot improvement within a 60-foot to 72-foot-wide right-of-way abutting the subject property.

3. Kuebler Boulevard SE

- a. Standard—This street is designated as a Parkway street in the Salem TSP. The standard for this street classification is an 80-foot-wide improvement within a 120-foot-wide right of way.
- b. Existing Condition—This street has an approximate 70-foot to 80-foot improvement within a 120-foot to 150-foot-wide right-of-way abutting the subject property. The parkway was previously approved for an alternative street standard to allow the 70-foot improvement width.
- c. Access control—No driveway access will be granted onto Kuebler Boulevard SE.

4. Strong Road SE

- a. Standard—This street is designated as a Collector street in the Salem TSP. The standard for this street classification is a 34-foot-wide improvement within a 60-foot-wide right-of-way.
- b. Existing Condition—This street has an approximate 20-foot to 30-foot improvement within a 40-foot to 60-foot-wide right-of-way abutting the subject property.

**Parks**

No parks facilities are available to serve the proposed development. The Comprehensive Parks System Master Plan shows that a Neighborhood Park (NP 32) and Urban Park (UP 3) are planned on or near the subject property.

**CRITERIA AND FINDINGS**

The following code references indicate the criteria that must be found to exist before an affirmative decision may be made. The applicable criteria and the corresponding findings are as follows:

**SRC 205.010(d)(1)**—The tentative subdivision plan complies with the standards of this Chapter and with all applicable provisions of the Unified Development Code, including, but not limited to the following:

1. Lot standards, including, but not limited to, standards for lot area, lot width and depth, lot frontage, and designation of front and rear lot lines;
2. City infrastructure standards; and
3. Any special development standards, including, but not limited to floodplain development, special setbacks, geological or geotechnical analysis, and vision clearance.

**Findings**—The applicant shall provide the required field survey and subdivision plat per Statute and Code requirements outlined in the *Oregon Revised Statutes* (ORS) and SRC. If said documents do not comply with the requirements outlined in ORS and SRC, and as per SRC Chapter 205, the approval of the subdivision plat by the City Surveyor may be delayed or denied based on the non-compliant violation. It is recommended the applicant request a pre-plat review meeting between the City Surveyor and the applicant's project surveyor to ensure compliance with ORS 672.005(2)(g)&(h), 672.007(2)(b), 672.045(2), 672.060(4), *Oregon Administrative Rules* 850-020-0015(4)&(10), 820-020-0020(2), and 820-020-0045(5).

According to the City's adopted landslide hazard susceptibility maps and SRC Chapter 810 (Landslide Hazards), there are areas of landslide susceptibility on the subject property. There are 3 mapped site points for the property pursuant to SRC Chapter 810. The proposed subdivision adds 3 activity points to the proposal, which results in a total of 6 points. Therefore, the proposed subdivision is classified as a moderate landslide risk and requires a geologic assessment. A geologic assessment, prepared by Redmond Geotechnical Services and dated July 20, 2018, was submitted to the City of Salem. This assessment demonstrates the subject property could be subdivided and developed with single-family dwellings, without increasing the potential for slope hazard on the site or adjacent properties.

**SRC 205.010(d)(3)**—Development within the tentative subdivision plan can be adequately served by City infrastructure.

**Findings**— The nearest adequate water main is located in Reed Road SE at Strong Road SE, approximately 2,000 feet north of the subject property. The applicant shall be

# MEMO

required to construct a minimum 18-inch S-1 water main from the Reed/Strong intersection through the subject property to Strong Road SE at Section A and to the Coburn Reservoir site. A 12-inch main is required from J Avenue SE in Section E to N Avenue in Section I.

The Water System Master Plan specifies that the subject property is to be served by the future Coburn Reservoir and future Boone Road S-1 pump station. The subject property surrounds the site of the future Coburn Reservoir (tax lots 083W12C00701 and 083W11D00101). The existing reservoir site does not provide two acres of land needed for construction of the reservoir. Therefore, the applicant shall be required to convey lot 138 for future construction of Coburn Reservoir.

Temporary capacity is available in the Mill Creek Reservoir and Deer Park Pump Station through payment of a temporary access fee pursuant to SRC 200.080(a). In lieu of constructing Coburn Reservoir and Boone Road Pump Station, the applicant has the option of paying a temporary access fee. The temporary access fee for this area of the S-1 service area is based on approximately 9 million dollars of improvements needed to serve 750 acres of undeveloped land, totaling \$12,000 per acre. The total S-1 area for the subject property is 31.0 acres; therefore, the TAF shall be a total of \$372,000. The TAF has been apportioned to each section based on the number of lots being created in the S-1 area as shown in the following table:

Section	S-1 Lots	Percentage	TAF Amount
E	19	11.7	\$43,362
G	23	14.1	\$52,491
I	19	11.7	\$43,362
J	0	0	\$0
F	12	7.4	\$27,387
H	5	3.1	\$11,411
K	0	0	\$0
A	26	16.0	\$59,337
D	25	15.3	\$57,055
B	17	10.4	\$38,798
C	17	10.4	\$38,798

As a condition of sewer service, all developments will be required to provide public sewers to adjacent upstream parcels. This shall include the extension of sewer mains in easements or rights-of-way across the property to adjoining properties, and across the street frontage of the property to adjoining properties when the main is located in the street right-of-way. Existing sewer mains in Strong Road SE and Reed Road SE may not be available to serve the northernmost portion of the site (Section D) because of topographic constraints. Proposed lots 57-59 and 74-81 shall connect to the existing sewer mains in, and stormwater facilities abutting, Reed Road SE. Proposed lots 60-73



shall connect to the existing sewer mains and stormwater facilities in Strong Road SE. If off-site easements are needed and the applicant is unable to acquire easements from adjacent property owner(s), then the applicant shall follow the procedures established in SRC 200.050.

The proposed development is subject to SRC Chapter 71 and the revised PWDS as adopted in Administrative Rule 109, Division 004. To demonstrate the proposed parcels can meet the PWDS, the applicant shall provide an engineered tentative stormwater design to accommodate future impervious surface on all proposed lots. The applicant's engineer has submitted a preliminary design report that demonstrates compliance with PWDS. Prior to final plat of all subdivision phases, the applicant shall provide an engineered stormwater design pursuant to SRC 71 and PWDS to accommodate future impervious surface on all proposed lots, including stormwater facilities needed to serve new streets.

All public and private City infrastructure proposed to be located in the public right-of-way shall be constructed or secured per SRC 205.035(c)(7)(B) prior to final plat approval. Any easements needed to serve the proposed parcels with City infrastructure shall be shown on the final plat.

**SRC 205.010(d)(4) and SRC 205.0010(d)(5)—The street system in and adjacent to the tentative subdivision plan conforms to the *Salem Transportation System Plan*. The street system in and adjacent to the tentative subdivision plan is designed so as to provide for the safe, orderly, and efficient circulation of traffic into, through, and out of the subdivision.**

**Finding**—Battle Creek Road SE, Reed Road SE, and Strong Road SE abut the subject property and do not meet the current standard for their classification of street. Pursuant to SRC 200.055(d), boundary street improvements and right-of-way dedication are required along Battle Creek Road SE, Reed Road SE, and Strong Road SE based on their street classification. A realignment of the Reed/Battle Creek intersection is warranted because the intersection angle does not meet PWDS. The application materials request a number of alternate street standards pursuant to SRC 803.065 for internal streets. These street sections meet the criteria for alternative street standards as described below:

1. A few short sections of internal streets require a street grade up to 15 percent. These street sections are warranted because of topographic constraints.
2. M Street from J Avenue to P Avenue, and N Street from the north line of the subject property to Battle Creek Road SE, are proposed for a 50-foot-wide right-of-way. The minimum right-of-way for these streets shall be 52 feet with a minimum 4-foot-wide landscape strip between the curb and sidewalk. These alternative standards are warranted because of topographic constraints

3. M Street and N Street have block lengths exceeding 600 feet. The applicant shall be required to install mid-block pedestrian accessways between M Street and N Street and between M Street and K Street. These longer block lengths are warranted because of topographic constraints.

*SRC 803.025 (Right-of-Way and Pavement Widths):* Reed Road SE and Battle Creek Road SE are designated as Minor Arterial streets in the TSP. Reed Road SE abuts the northwestern boundary of the subject property and Battle Creek Road SE the southern property line. Currently, Battle Creek Road SE and Reed Road SE do not meet Minor Arterial standards. The applicant will be required to convey for dedication half-width right-of-way equal to 36 feet from center line and construct a half-street improvement along the entire frontage to a Minor Arterial standard.

Pursuant to UG Preliminary Declaration 17-03, the applicant proposed a neighborhood park within the development along Reed Road SE. Neighborhood parks are generally located on local streets. Neighborhood park standards do not generally include a separate parking lot, but instead are served by on-street parking. The standard minor arterial street section includes bike lanes, but not parking. Therefore, the applicant is required to provide on-street parking along Reed Road SE in order to provide safe and convenient bicycle and pedestrian access from within the subdivision to adjacent residential areas to neighborhood activity centers within one-half mile of the development.

A realignment of the Reed/Battle Creek intersection is warranted because the intersection angle does not meet PWDS. The applicant shall be required to construct a realigned intersection of Battle Creek Road SE and Reed Road SE to minor arterial standards pursuant to PWDS and acquire and/or convey land for dedication of right-of-way as needed to construct the improvements. The new intersection shall include a westbound to southbound left-turn lane on Reed Road SE, a southbound to eastbound left-turn lane on Battle Creek Road SE, a northbound to eastbound right-turn lane on Battle Creek Road SE, and a pedestrian island on Battle Creek Road SE along the south side of the intersection. If off-site right-of-way is needed to construct the improvements and the applicant is unable to acquire the right-of-way from adjacent property owner(s), then the applicant shall follow the procedures established in SRC 200.050.

**SRC 205.010(d)(6)**—The tentative subdivision plan provides safe and convenient bicycle and pedestrian access from within the subdivision to adjacent residential areas and transit stops, and to neighborhood activity centers within one-half mile of the development. For purposes of this criterion, neighborhood activity centers include, but are not limited to, existing or planned schools, parks, shopping areas, transit stops, or employment centers.

**Findings**— No sidewalk exists along portions of the west side of Battle Creek Road SE from Reed Road SE to Forsythe Drive SE. Sidewalk improvements are required to provide safe pedestrian access to the proposed park being developed in conjunction with the proposed development. The applicant shall construct a pedestrian access route along missing sections of sidewalk on the west side of Battle Creek Road SE from Reed Road SE to Forsythe Drive SE. Since the boundary street improvement along Reed Road SE will not be completed until Section G, pedestrians will not be provided a safe access. For pedestrian safety, a pedestrian access route is also required in Reed Road SE from J Avenue to Battle Creek Road SE in conjunction with Section E, the first phase.

No parks facilities are available to serve the proposed development. The Comprehensive Parks System Master Plan shows that a Neighborhood Park (NP 32) and Urban Park (UP 3) are planned on or near the subject property. The applicant shall reserve property for dedication of neighborhood park facility NP-32 based on sizing criteria established in SRC 200.075(b). The City is in contract to purchase a 7.35-acre portion of the subject property for a future park, which would satisfy this condition.

**SRC 205.010(d)(7)**—The tentative subdivision plan mitigates impacts to the transportation system consistent with the approved Traffic Impact Analysis (TIA), where applicable.

**Findings**— The applicant submitted a TIA from Associated Transportation Engineering & Planning, Inc. on June 20, 2018. The TIA recommends additional turn lanes to be constructed at the Reed/Battle Creek intersection. No other mitigation is recommended. The Assistant City Traffic Engineer has determined that additional mitigation measures are necessary based on the volume of traffic being generated by the development.

Based on the TIA data, the applicant shall be required to construct a realigned intersection of Battle Creek Road SE and Reed Road SE to minor arterial standards pursuant to PWDS and acquire and/or convey land for dedication of right-of-way as needed to construct the improvements. The new intersection shall include a westbound to southbound left turn lane on Reed Road SE, a southbound to eastbound left turn lane on Battle Creek Road SE, a northbound to eastbound right turn lane on Battle Creek Road SE, and a pedestrian island on Battle Creek Road SE along the south side of the intersection. The reconstruction and alignment of the intersection is needed to provided safe turning movement onto Reed Road SE for the additional 209 dwellings.

A future signal will be warranted in the future at the Reed/Battle Creek intersection. Based on the TIA, the proposed development will add 32 PM peak hour vehicles to the Reed/Battle Creek intersection, which is a 3.04 percent increase because the intersection currently has 1,056 vehicles at build-out during the PM peak hour. The applicant is required to pay a temporary access fee of 3.04 percent of the future signal and interconnect cost of \$450,000, or \$13,680.

### **Analysis of Amendment (modification) to Urban Growth Preliminary Declaration Criteria**

SRC Chapter 200.030(d) provides that an applicant for an amendment to an Urban Growth Preliminary Declaration shall be granted if:

- (1) A change in the circumstances has occurred which has the effect of making the list of required public facilities inappropriate or inadequate.
- (2) The proposed amendment does not simply reduce the developer's costs by shifting construction to later phases or to another developer or the public, unless the benefits received by such other developer and the public are significantly increased.
- (3) The change does not result in a development that does not otherwise meet all requirements of this chapter.

**Finding:** The original water system requirements proposed to extend water mains from the east and entering the property from Strong Road SE at Section A. However, the first phase of the development is Section E along Reed Lane, and an adequate water main is available to serve the proposed development from Reed Lane. By serving the property from a main to the northeast, the applicant will not be required to modify the phasing sequence and/or construct water mains in undeveloped phases. The proposed modification does not simply reduce the developer's costs or shift construction to later phases.

**A. Impact of Increased Traffic on Adjacent Streets.** Several comments received express concern with increased traffic in the vicinity as a result of the subdivision. Specific concerns raised regarding traffic and impacts on adjacent streets include the following:

- Re-alignment and improvements of Reed Road SE
- A Traffic Impact Analysis (TIA) is insufficient for the proposed development.

**Staff Response:** The Public Works Department has evaluated the proposal and submitted comments indicating that as conditioned it will have adequate width and pedestrian access. The proposal will result in street improvements of Battle Creek Road SE, Strong Road SE, Reed Road SE, and the extension of new local streets through the subdivision in conformance with current standards for vehicle, pedestrian, and bicycle facilities. These streets will connect to existing streets and fill in gaps within the current street network. The TIA identifies traffic impacts and necessary mitigation measures to accommodate the proposed development.

# MEMO

The City Traffic Engineer has determined that additional mitigation measures are necessary based on the volume of traffic being generated by the proposed development. Additional mitigation of traffic impacts is provided through construction of frontage improvements along Strong Road SE, Reed Road SE, and Battle Creek Road SE, as well as the re-alignment and construction of the intersection of Reed Road SE and Battle Creek Road SE, and payment of a proportional share or temporary access fee for a future signal light at the intersection of Reed Road SE and Battle Creek Road SE.



SECTION D:  
 DEVELOPABLE AREA — 6.155 Ac.  
 NUMBER OF UNITS — 36  
 DENSITY — 5.85 UNITS/AC.  
 LARGEST LOT — 8,353 S.F.  
 SMALLEST LOT — 4,001 S.F.  
 AVERAGE — 5,492 S.F.



**12700 NW CORNELL RD.  
PORTLAND, OREGON 97229**

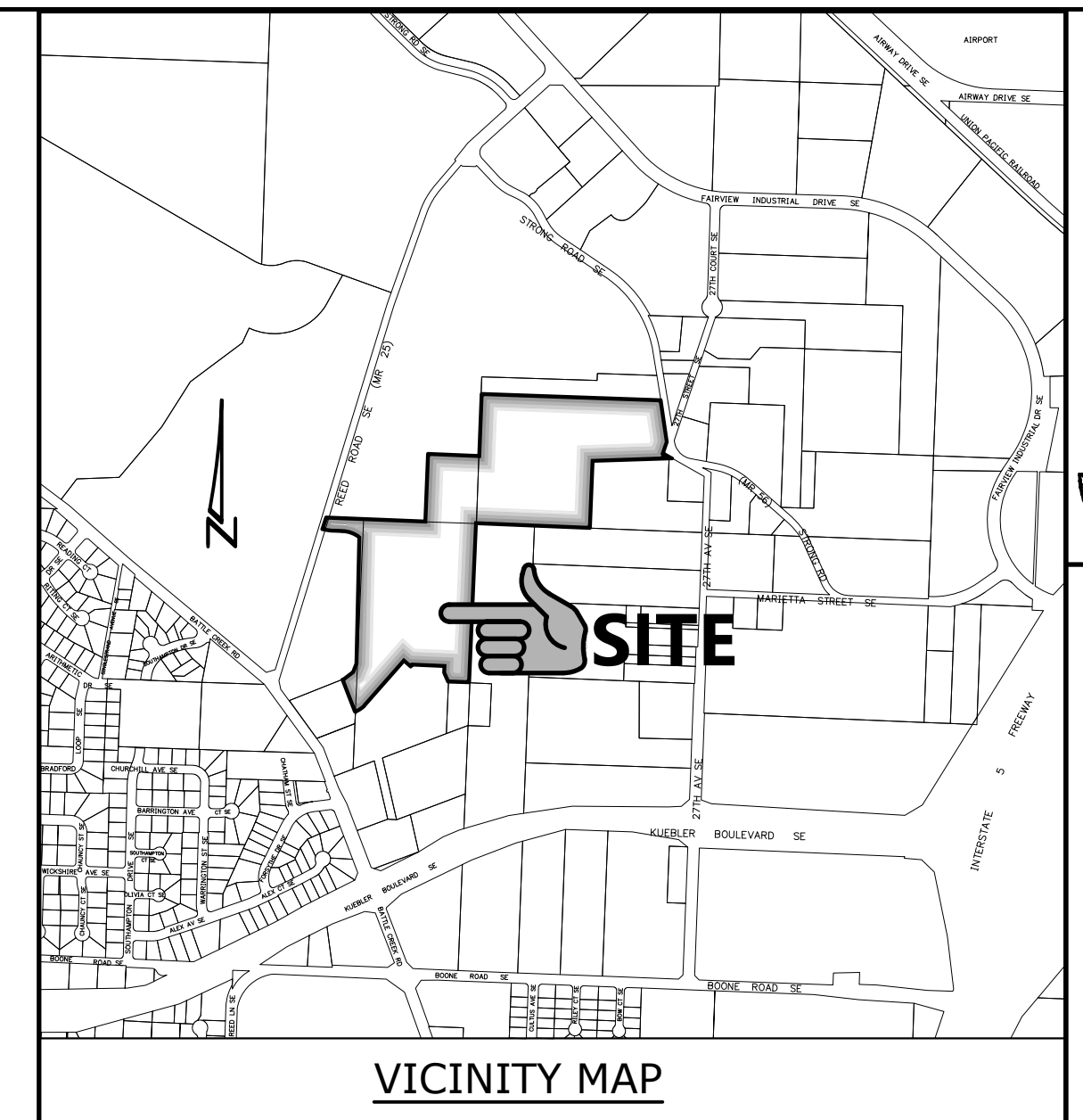
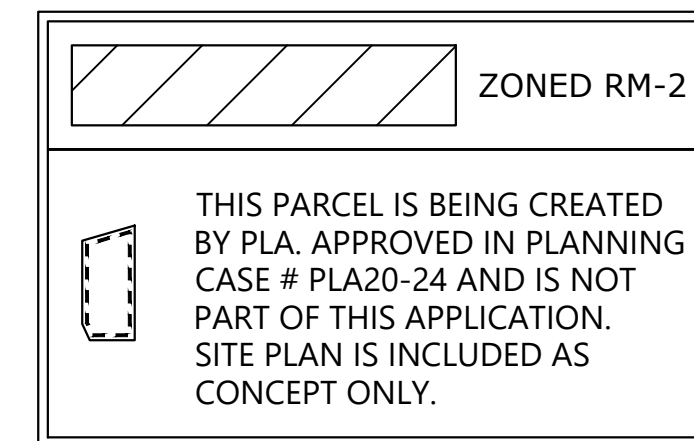

T.B.M. 100.00  
THIS IS THE DESCRIPTION & LOCATION OF  
THE T.B.M. ELEVATION MARKER.  
THIS IS THE DESCRIPTION & LOCATION OF  
THE NEAREST B.M. ELEVATION MARKER WITH  
THE ELEVATION OF THAT B.M.

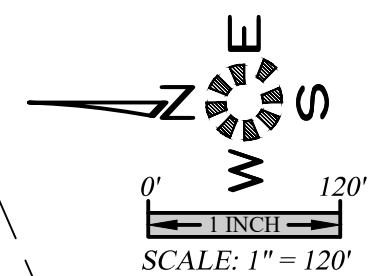

ABBREVIATIONS			
A.C.	ASPHALTIC CONCRETE	L.P.	LIGHT POLE
ACHP	ALUMINIZED CMP	N.	METER, MAIN
AS.	ASSEMBLY	M.H.	MANHOLE
B.O.	BLOW OFF	MTL.	METAL
B.F.V.	BUTTERFLY VALVE	O.H.	OVERHEAD
C & G	CURB & GUTTER	PC	POINT OF CURVE
CATV	CABLE TELEVISION	PCC	POINT OF CONTINUING CURVE
C.B.	CATCH BASIN	PED.	PEDESTAL
C.B.C.O.	CATCH BASIN CLEANOUT	PRC	POINT OF REVERSE CURVE
C.B.I.	CATCH BASIN INLET	PROSP.	PROPOSED
C.L.	CENTERLINE	PT	POINT OF TANGENCY
C.M.P.	CORRUGATED METAL PIPE	PUB.	PUBLIC
C.O.	CLEANOUT	PUE	PUBLIC UTILITY EASMT.
CONC.	CONCRETE	PVC	POLYVINYL CHLORIDE
CONST.	CONSTRUCT	PVT.	PRIVATE
D.I.	DUCTILE IRON	P.P.	POWER POLE
DJA	DIA METER	P.L.	PROPERTY LINE
DWG.	DRAWING	R	RADIUS
EASMT.	EASEMENT	R-	RIM
E.G.	EXIST. GRADE / GROUND	RD	ROOF DRAIN
EOP, E.P.	EDGE OF PAVEMENT	R.O.W.	RIGHT-OF-WAY
ELEC.	ELECTRIC	SAN.S. or S.S.	SANITARY SEWER
ELEV. or EL.	ELEVATION	S	SLOPE
EX. or EXIST.	EXISTING	STA.	STATION
FT.	FOOT	STD.	STANDARD
F.F.	FINISH FLOOR	STL.	STEEL
F.G.	FINISH GRADE	STM.DRN. or S.D.	STORM DRAIN
F.H.	FIRE HYDRANT	SVC.	SERVICE
F.M.	FORCE MAIN	SW	SIDEWALK
GUT. or GTR.	GUTTER	T.C.	TOP OF CURB
G.V.	GATE VALVE	TEL.	TELEPHONE
IMP.	IMPROVEMENT	TYP.	TYPICAL
INS.	INSERT	UL.	UNDERGROUND
INV. or I-	INVERT	VL.	VAULT
L.	LENGTH, LINE	W.M.	WATER MAIN

# PRELIMINARY SHEET INDEX

P101	COVER SHEET	
P102	EXISTING CONDITIONS PLAN	
P201	SITE PLAN	NORTH
P202	SITE PLAN	CENTRAL
P203	SITE PLAN	SOUTH
P204	SLOPE EXCEPTION AREAS	
P301	UTILITY PLAN	NORTH
P302	UTILITY PLAN	CENTRAL
P303	UTILITY PLAN	SOUTH
P401	TREE CONSERVATION PLAN	NORTH
P402	TREE CONSERVATION PLAN	CENTRAL
P403	TREE CONSERVATION PLAN	SOUTH
P404	TREE CONSERVATION PLAN	R.O.W. NORTH
P405	TREE CONSERVATION PLAN	R.O.W. SOUTH
P501	PUBLIC STREET IMPROVEMENTS	A AV. & B ST.
P502	PUBLIC STREET IMPROVEMENTS	C ST.
P503	PUBLIC STREET IMPROVEMENTS	E AV. & D ST.
P504	PUBLIC STREET IMPROVEMENTS	G ST. & H ST.
P505	PUBLIC STREET IMPROVEMENTS	I AV.
P506	PUBLIC STREET IMPROVEMENTS	J AV.
P507	PUBLIC STREET IMPROVEMENTS	K ST. & E. ACCESS
P508	PUBLIC STREET IMPROVEMENTS	L ST. 0+00 TO 12+00
P509	PUBLIC STREET IMPROVEMENTS	M ST. 0+00 TO 8+00
P510	PUBLIC STREET IMPROVEMENTS	M ST. 8+00 TO 15+00
P511	PUBLIC STREET IMPROVEMENTS	N ST.
P512	PUBLIC STREET IMPROVEMENTS	O ST.
P513	PUBLIC STREET IMPROVEMENTS	P ST.
P514	PUBLIC STREET IMPROVEMENTS	WALKWAY 1, 2 & 3
P515	TYPICAL STREET SECTIONS	
P601	GRADING PLAN	NORTH
P602	GRADING PLAN	CENTRAL
P603	GRADING PLAN	SOUTH

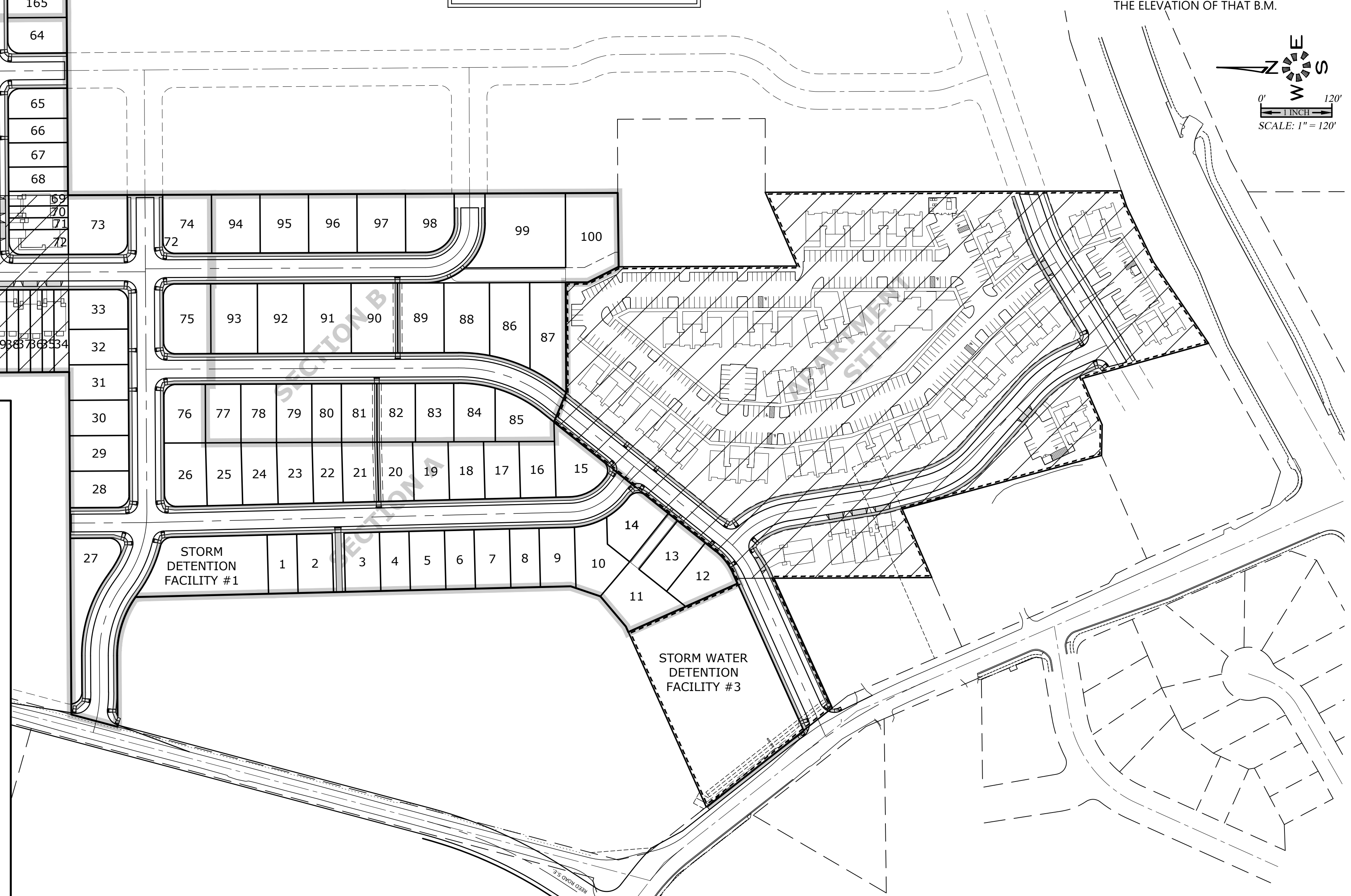

**MULTI/TECH**  
ENGINEERING SERVICES, INC.

1155 13TH ST. S.E. SALEM, OR, 97302  
PH: (503) 363 - 9227 FAX (503) 364-1260  
[www.mtengineering.net](http://www.mtengineering.net) [office@mtengineering.net](mailto:office@mtengineering.net)

# PRELIMINARY PLAN COVER SHEET

# COBURN GRAND VIEW ESTATES

NO CHANGES, MODIFICATIONS  
OR REPRODUCTIONS TO BE  
MADE TO THESE DRAWINGS  
WITHOUT WRITTEN  
AUTHORIZATION FROM THE  
DESIGN ENGINEER.

DIMENSIONS & NOTES TAKE  
PRECEDENCE OVER  
GRAPHICAL REPRESENTATION.

Design: \_\_\_\_\_ M.D.G.  
 Drawn: \_\_\_\_\_ P.H.S.  
 Checked: \_\_\_\_\_ J.J.G.  
 Date: \_\_\_\_\_ JUNE 2018  
 Scale: \_\_\_\_\_ AS SHOWN  
 As-Built: \_\_\_\_\_

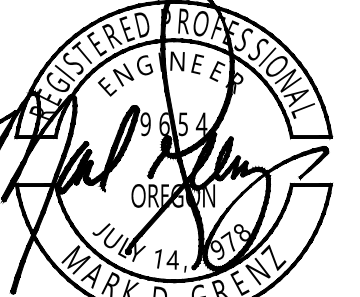

EXPIRES: 06-30-2021

# P101



J:\62xx\6234-ReedRout\img\2016\6234p2016.dwg, P201.PLT, 1/13/2021, 2:45:30 PM, P50unders

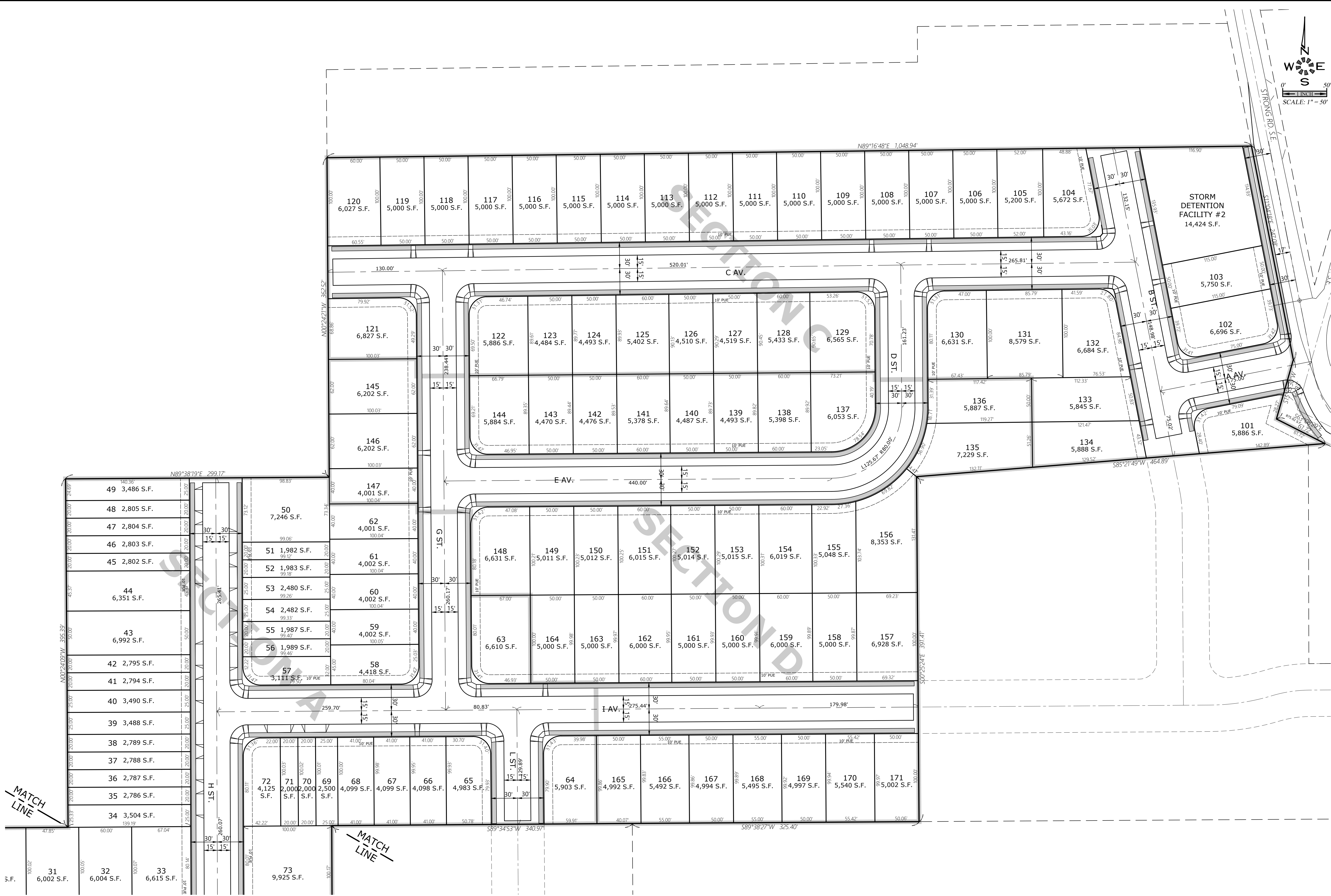

**MULTI/TECH**

ENGINEERING SERVICES, INC.

1155 13th ST. S.E. SALEM, OR. 97302  
PH. (503) 363-5227 FAX (503) 364-1260  
www.mtengineering.net office@mtengineering.net

**SITE PLAN  
- NORTH -**

**COBURN GRAND VIEW  
ESTATES**

NO CHANGES, MODIFICATIONS  
OR REVISIONS TO BE  
MADE WITHOUT WRITTEN  
AUTHORIZATION FROM THE  
DESIGN ENGINEER.  
DIMENSIONS & NOTES TAKE  
PRECEDENCE OVER  
GRAPHICAL REPRESENTATION.

Design: M.D.G.  
Drawn: P.H.S.  
Checked: J.J.G.  
Date: JUNE 2018  
Scale: AS SHOWN  
As-Built: ----

REGISTERED PROFESSIONAL  
ENGINEER  
MARK D. GAYNOR  
JULY 14, 1978  
OREGON  
EXPIRES: 06-30-2021

JOB # 6234

**P201**

J:\6234\6234-ReedRd\dwg\6234-6234-2020.dwg, P2025, 1/13/2021 2:45:38 PM, P50unders

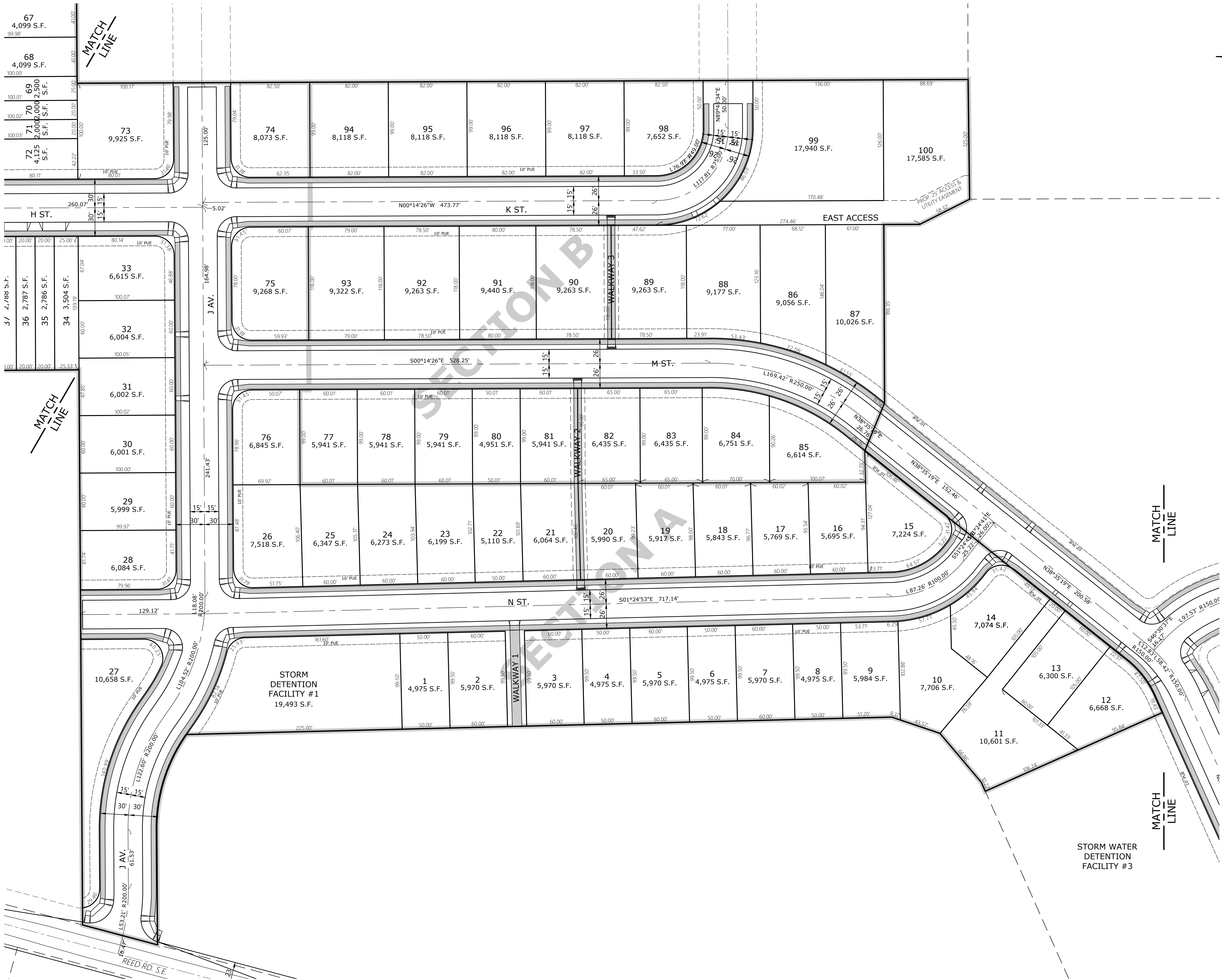

**MULTI/TECH**  
ENGINEERING SERVICES, INC.  
1155 13th ST. S.E. SALEM, OR. 97302  
PH. (503) 363-9227 FAX (503) 364-1260  
www.mtengr.com office@mtengr.com

**SITE PLAN -  
CENTRAL**

**COBURN GRAND VIEW  
ESTATES**

NO CHANGES, MODIFICATIONS  
OR REVISIONS TO BE  
MADE TO THESE PLANS  
WITHOUT WRITTEN  
AUTHORIZATION FROM THE  
DESIGN ENGINEER.  
DIMENSIONS & NOTES TAKE  
PRECEDENCE OVER  
GRAPHICAL REPRESENTATION.

Design: M.D.G.  
Drawn: P.H.S.  
Checked: J.J.G.  
Date: JUNE 2018  
Scale: AS SHOWN  
As-Built: ----

REGISTERED PROFESSIONAL  
ENGINEER  
MARK D. GREEN  
NO. 10000  
JUL 14 1978  
EXPIRES: 06-30-2021  
JOB # 6234

**P202**



**ENGINEERING SERVICES, INC.**  
1155 13th ST. S.E. SALEM, OR. 97302  
PH. (503) 363 - 9227 FAX (503) 364-1260  
[www.mtengineering.net](http://www.mtengineering.net) [office@mtengineering.net](mailto:office@mtengineering.net)

# COBURN GRAND VIEW ESTATES

NO CHANGES, MODIFICATIONS  
OR REPRODUCTIONS TO BE  
MADE TO THESE DRAWINGS  
WITHOUT WRITTEN  
AUTHORIZATION FROM THE  
DESIGN ENGINEER.

DIMENSIONS & NOTES TAKE  
PRECEDENCE OVER  
GRAPHICAL REPRESENTATION.

6234p2020 P203SP

Design: M.D.G.  
Drawn: P.H.S.  
Checked: J.J.G.  
Date: JUNE 2018  
Scale: AS SHOWN  
As-Built: -----

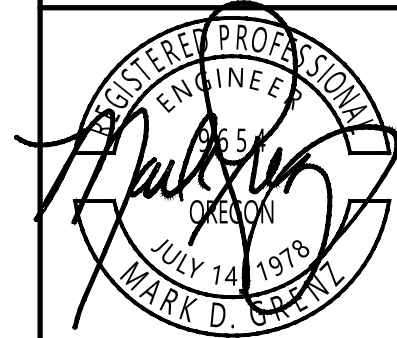

EXPIRES:	06-30-2021
----------	------------

JOB # 6234

**P203**



J:\6234\6234-ResRoads\img\2016\6234\2020.dwg, P601.dwg, 1/13/2021, 5:08:49 PM, P5unders

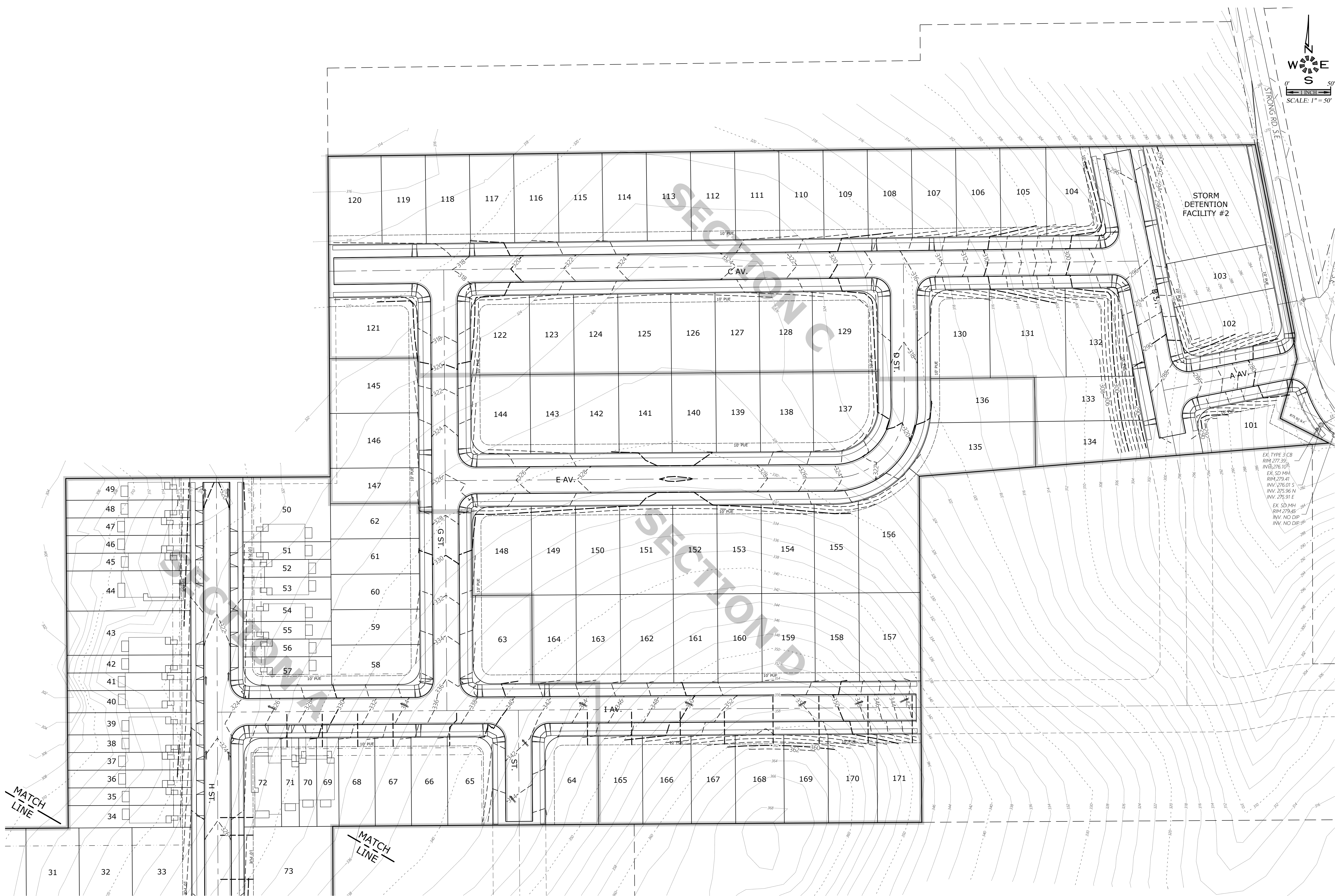

**MULTI/TECH**  
ENGINEERING SERVICES, INC.  
1155 13th ST. S.E. SALEM, OR. 97302  
PH. (503) 363-5277 FAX (503) 366-5660  
www.mtengr.com office@mtengr.com

**GRADING PLAN**  
**- NORTH -**

**COBURN GRAND VIEW**  
**ESTATES**

NO CHANGES, MODIFICATIONS  
OR REVISIONS SHALL BE  
MADE TO THESE DRAWINGS  
WITHOUT WRITTEN  
AUTHORIZATION FROM THE  
DESIGN ENGINEER.  
DIMENSIONS & NOTES TAKE  
PRECEDENCE OVER  
GRAPHICAL REPRESENTATION.

6234p020 P601.dwg  
Design: M.D.G.  
Drawn: P.H.S.  
Checked: J.J.G.  
Date: JUNE 2018  
Scale: AS SHOWN  
As-Built: -----

REGISTERED PROFESSIONAL  
ENGINEER  
OREGON  
JULY 14, 1978  
MARK D. GALLOWAY  
EXPIRES: 06-30-2021  
JOB # 6234

**P601**



J:\6234\6234-ReedRoad\img\6234\6234p6020.dwg, P6020A, 1/13/2021, 5:08:13 PM, P5ounders

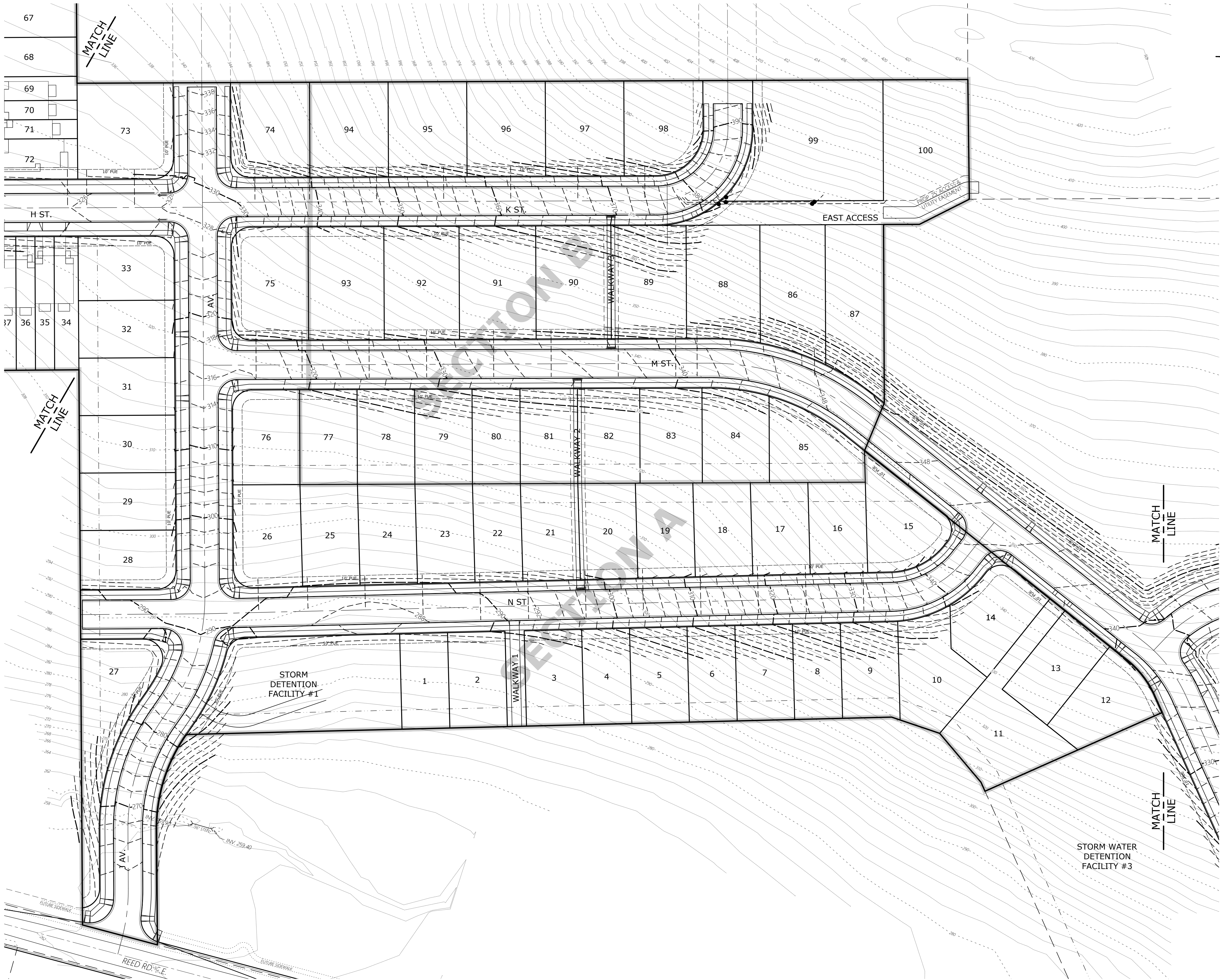



**MULTI/TECH**  
ENGINEERING SERVICES, INC.  
1155 13th ST. S.E. SALEM, OR. 97302  
PH. (503) 363-5277 FAX (503) 364-5660  
www.mtengr.com office@mtengr.com

**GRADING PLAN  
- CENTRAL -**

**COBURN GRAND VIEW  
ESTATES**

NO CHANGES, MODIFICATIONS  
OR REVISIONS SHALL BE  
MADE TO THESE DRAWINGS  
WITHOUT WRITTEN  
AUTHORIZATION FROM THE  
DESIGN ENGINEER.  
DIMENSIONS & NOTES TAKE  
PRECEDENCE OVER  
GRAPHICAL REPRESENTATION.

Design:	M.D.G.
Drawn:	P.H.S.
Checked:	J.J.G.
Date:	JUNE 2018
Scale:	AS SHOWN
As-Built:	----



EXPIRES: 06-30-2021  
JOB # 6234

**P602**



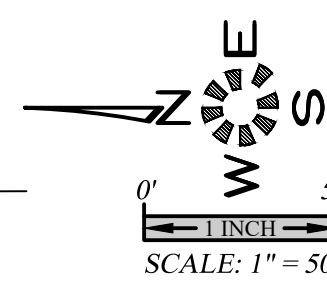

**MULTI/TECH**

**ENGINEERING SERVICES, INC.**

1155 13th St., S.E., Salem, OR. 97302  
 PH. (503) 363 - 9227 FAX (503) 364-1260  
[www.mtengineering.net](http://www.mtengineering.net) [office@mtengineering.net](mailto:office@mtengineering.net)

## GRADING PLAN - SOUTH -

# COBURN GRAND VIEW ESTATES

NO CHANGES, MODIFICATIONS  
OR REPRODUCTIONS TO BE  
MADE TO THESE DRAWINGS  
WITHOUT WRITTEN  
AUTHORIZATION FROM THE  
DESIGN ENGINEER.

623462020 P603GR

Design: M.D.G.  
Drawn: P.H.S.  
Checked: J.J.G.  
Date: JUNE 2018  
Scale: AS SHOWN

As-Built: \_\_\_\_\_

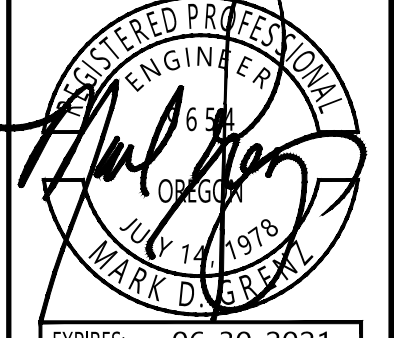

EXPIRES:	06-30-2021
----------	------------

**P603**



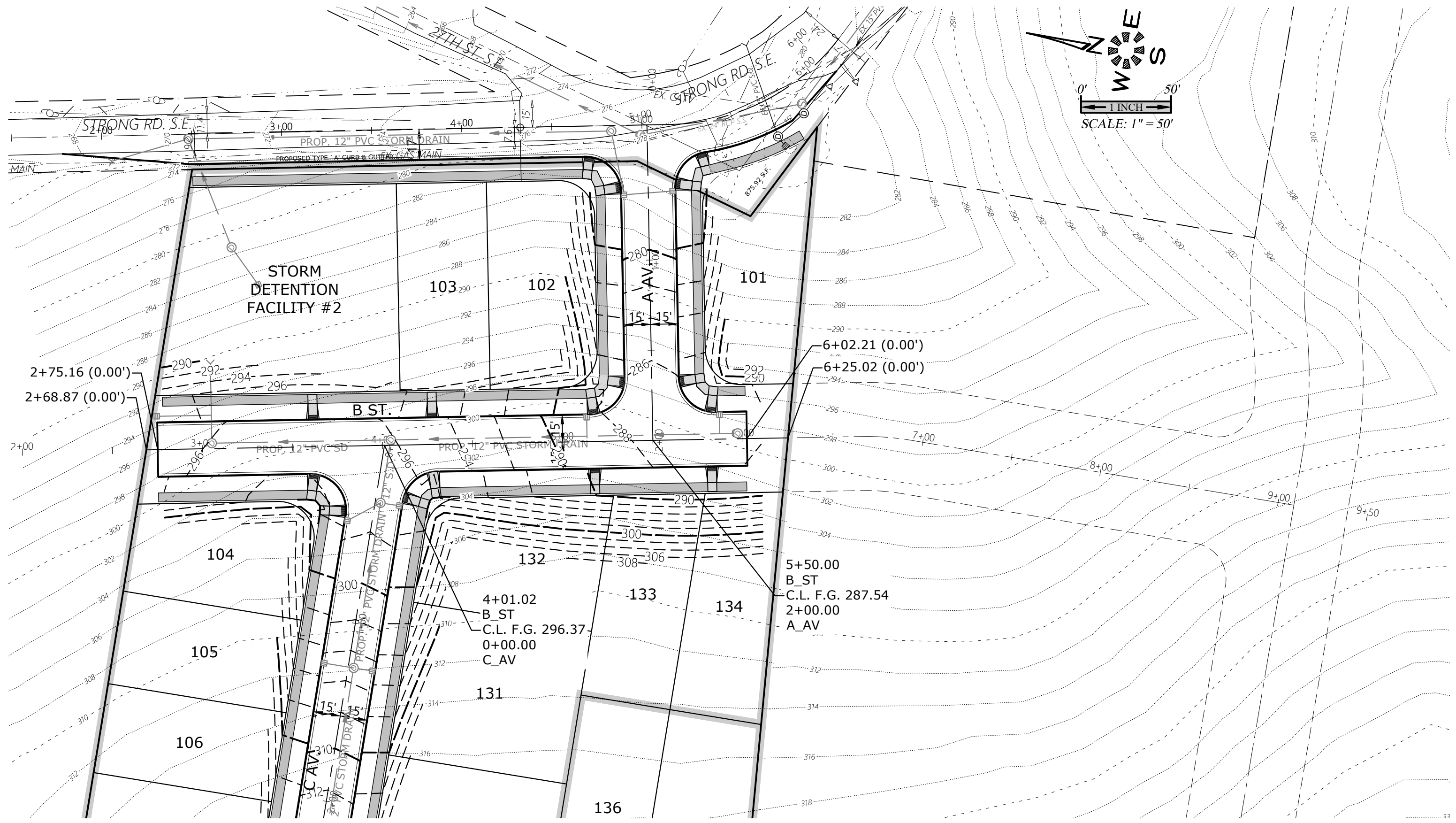

SEE SHEET P502 FOR  
C AVENUE DESIGN

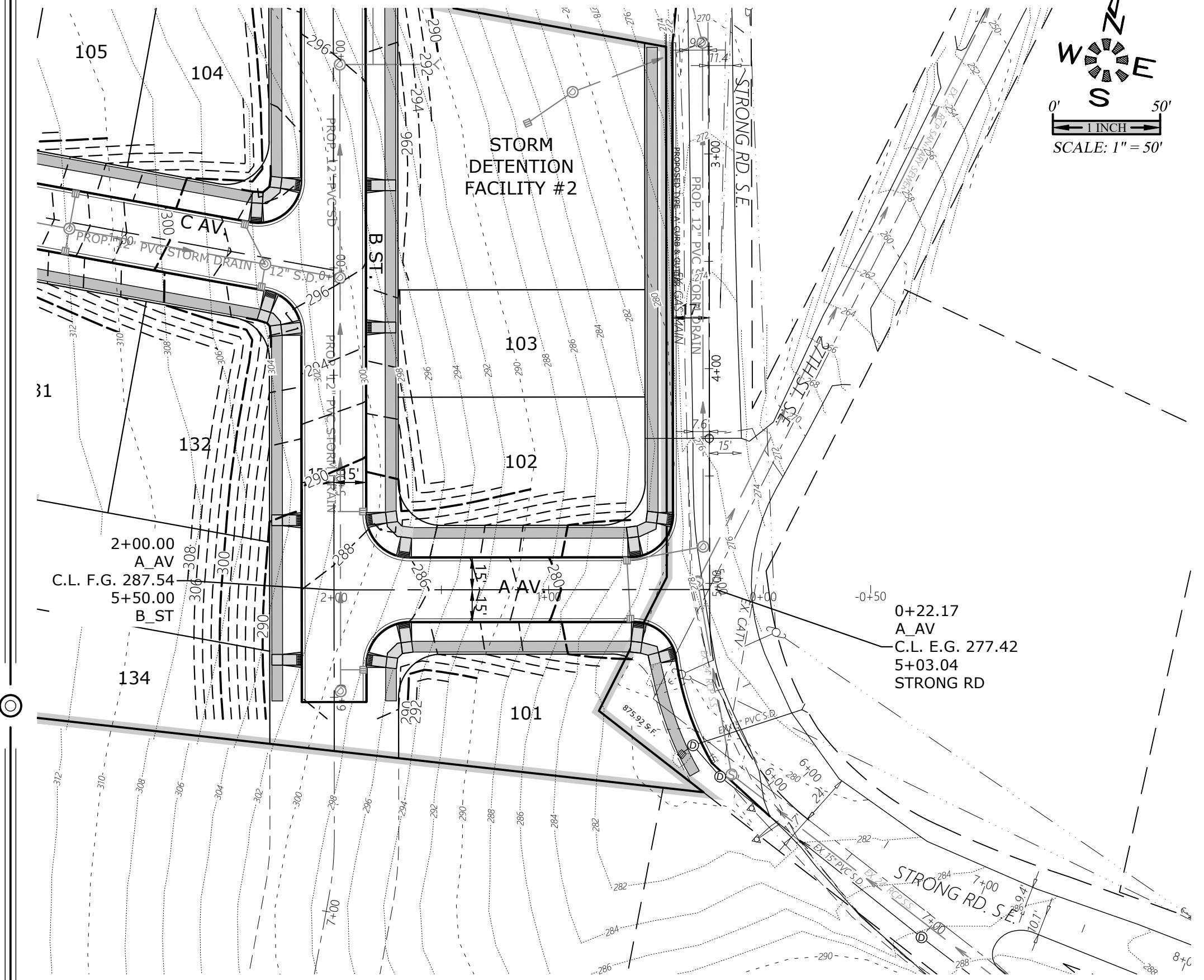

SEE SHEET P517 FOR  
TYPICAL STREET SECTIONS

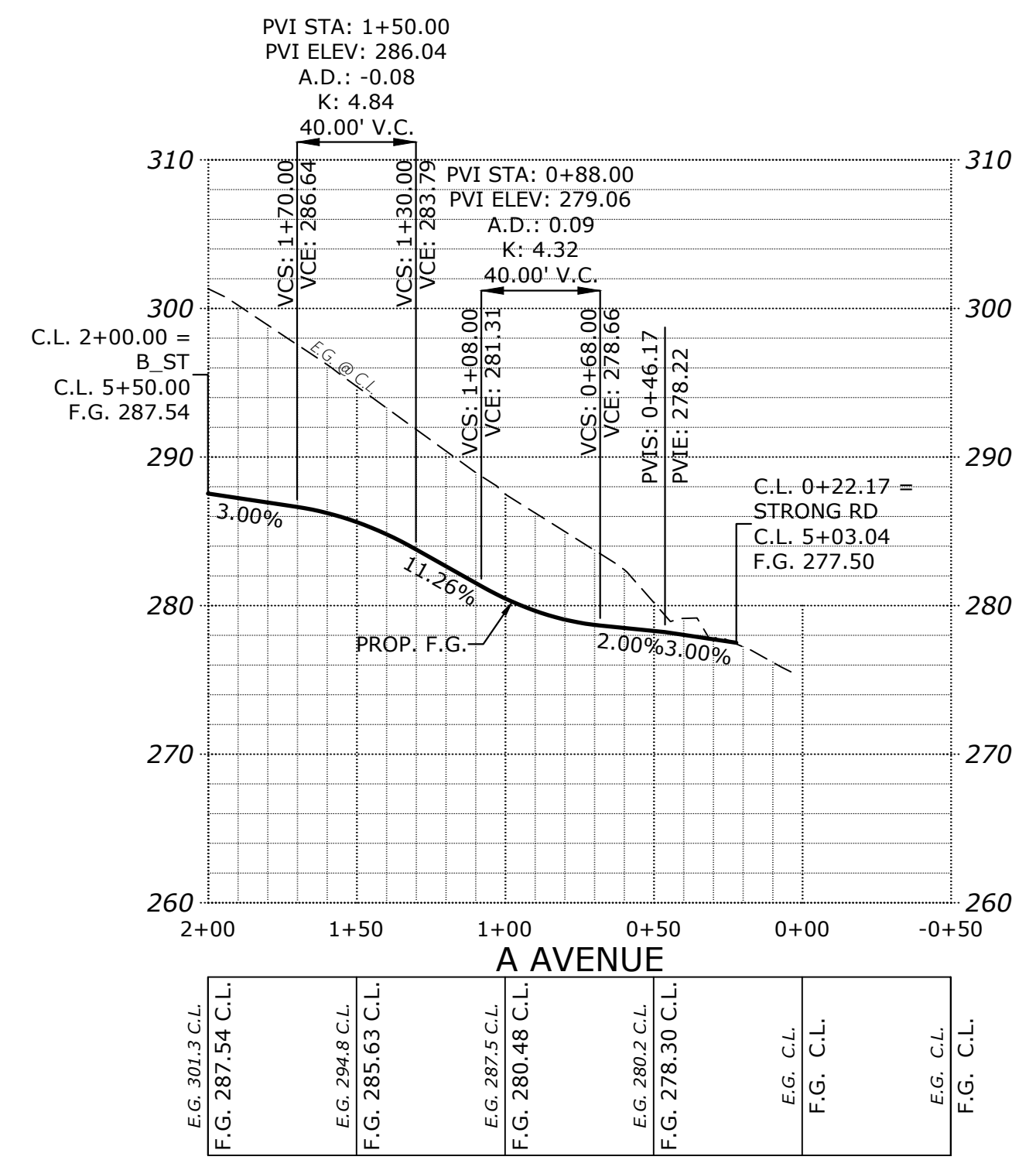
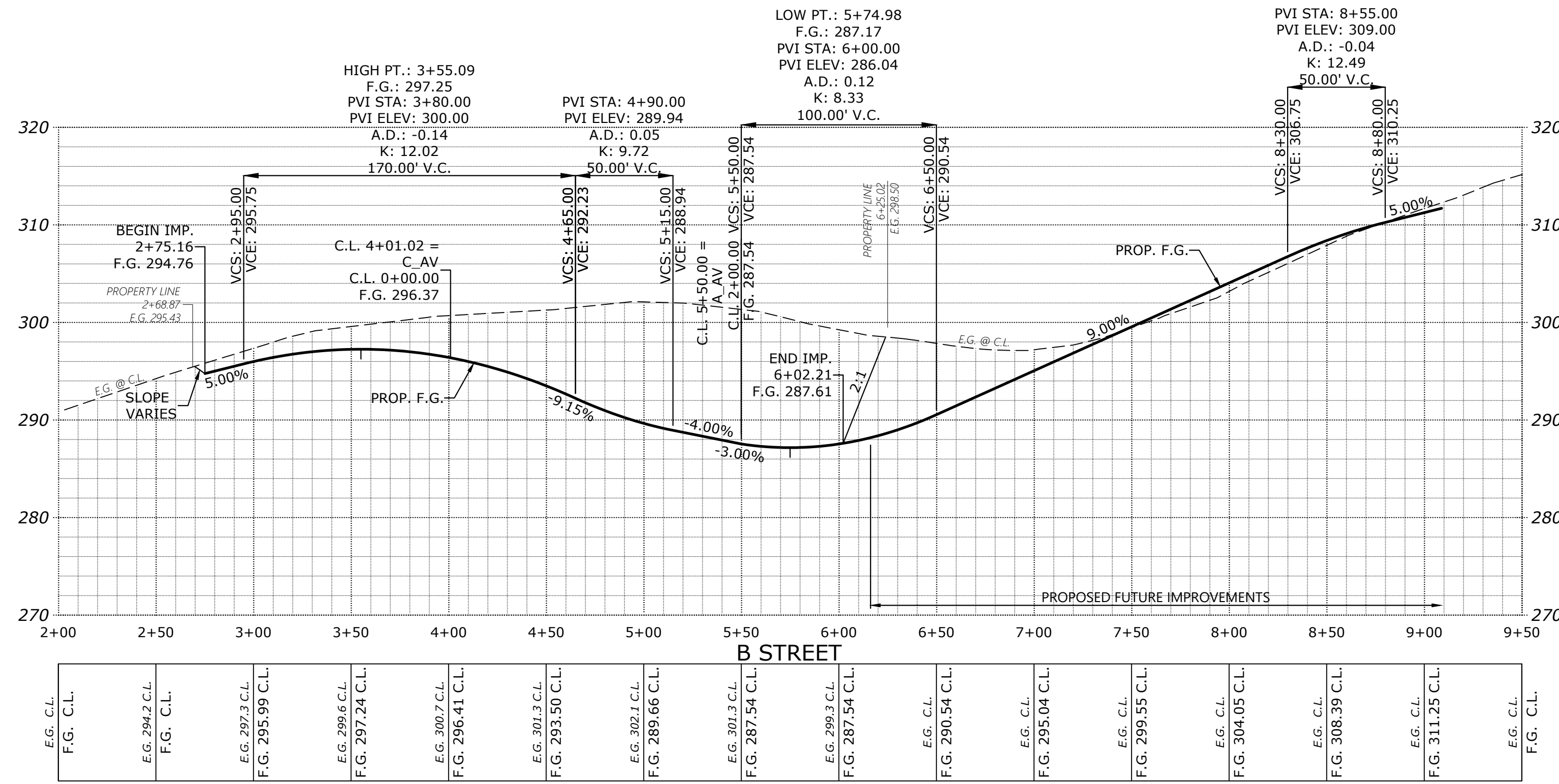

STREET  
IMPROVEMENTS

COBURN GRAND VIEW  
ESTATES

NO CHANGES, MODIFICATIONS  
OR REVISIONS SHALL BE  
MADE TO THESE DRAWINGS  
WITHOUT WRITTEN  
AUTHORIZATION FROM THE  
DESIGN ENGINEER.  
DIMENSIONS & NOTES TAKE  
PRECEDENCE OVER  
GRAPHICAL REPRESENTATION.

Design: M.D.G.  
Drawn: P.H.S.  
Checked: J.J.G.  
Date: JUNE 2018  
Scale: AS SHOWN  
As-Built: ----

REGISTERED PROFESSIONAL  
ENGINEER  
MARK COBURN  
JULY 1978  
EXPIRES: 06-30-2021

JOB # 6234

Z:\6234\6234-ResRoads\Draw - 6234\6234.dwg, P502ST, 1/13/2021 3:00:42 PM, P502ST

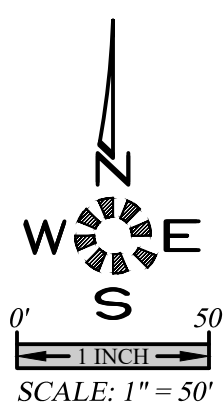
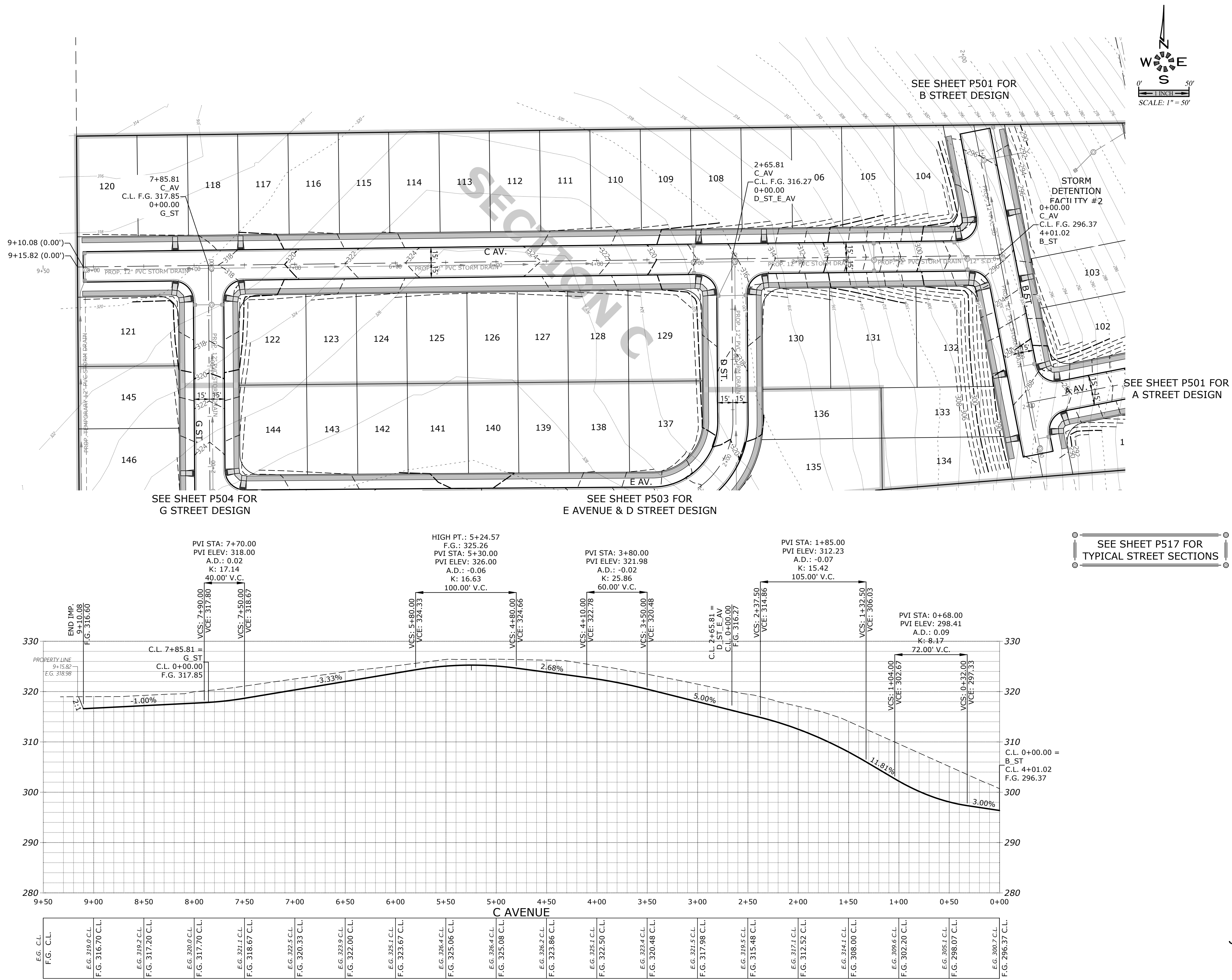

MULTI/TECH

ENGINEERING SERVICES, INC.  
1155 13th ST. S.E. SALEM, OR. 97302  
PH. (503) 363-5277 FAX. (503) 366-1560  
www.mtengr.com office@mtengr.com

STREET IMPROVEMENTS

COBURN GRAND VIEW ESTATES

NO CHANGES, MODIFICATIONS OR REVISIONS TO BE MADE TO THESE DRAWINGS WITHOUT WRITTEN AUTHORIZATION FROM THE DESIGN ENGINEER.  
DIMENSIONS & NOTES TAKE PRECEDENCE OVER GRAPHICAL REPRESENTATION.

Design: M.D.G.  
Drawn: P.H.S.  
Checked: J.J.G.  
Date: JUNE 2018  
Scale: AS SHOWN  
As-Built: ----

REGISTERED PROFESSIONAL ENGINEER  
9/5/14  
JUN 14, 2018  
MARK D. GREV  
EXPIRES: 06-30-2021  
JOB # 6234

P502



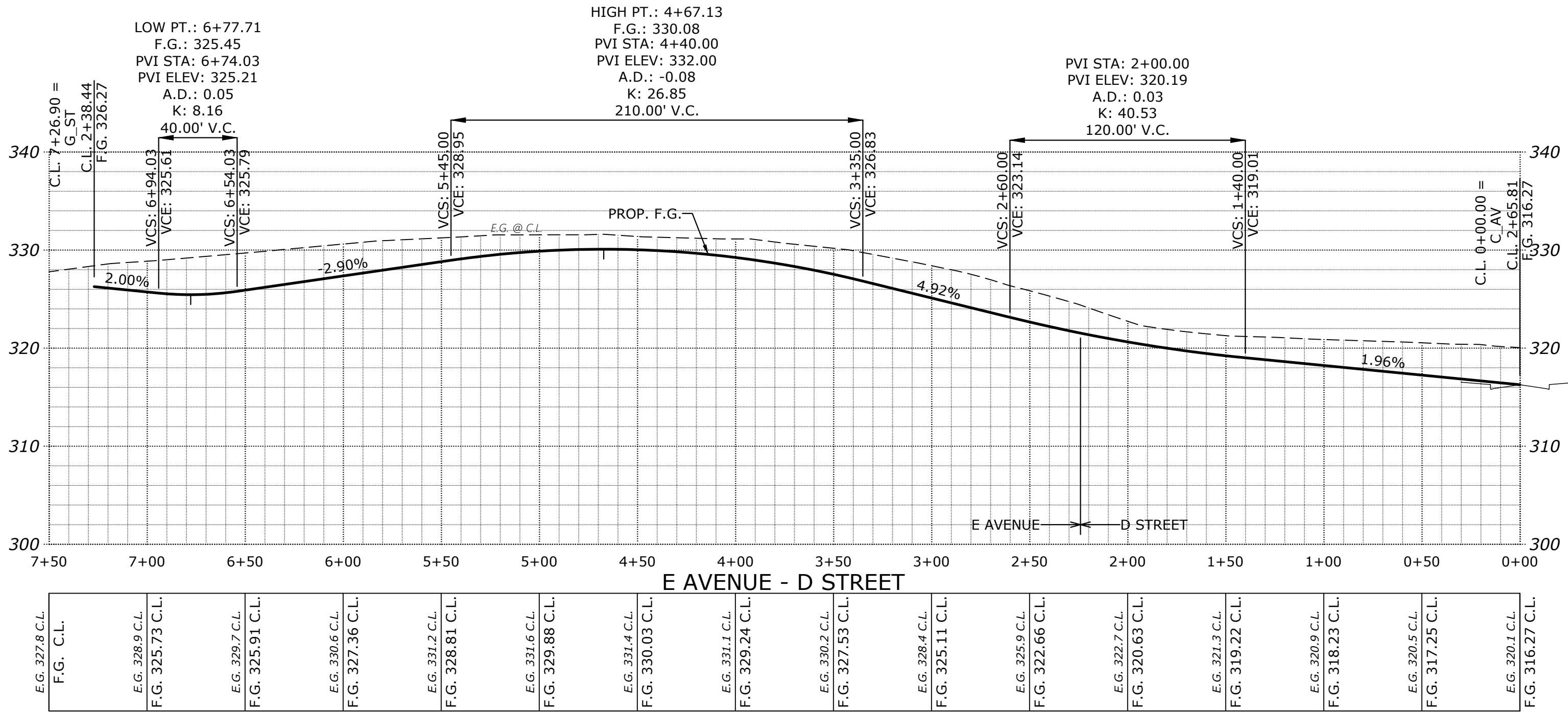
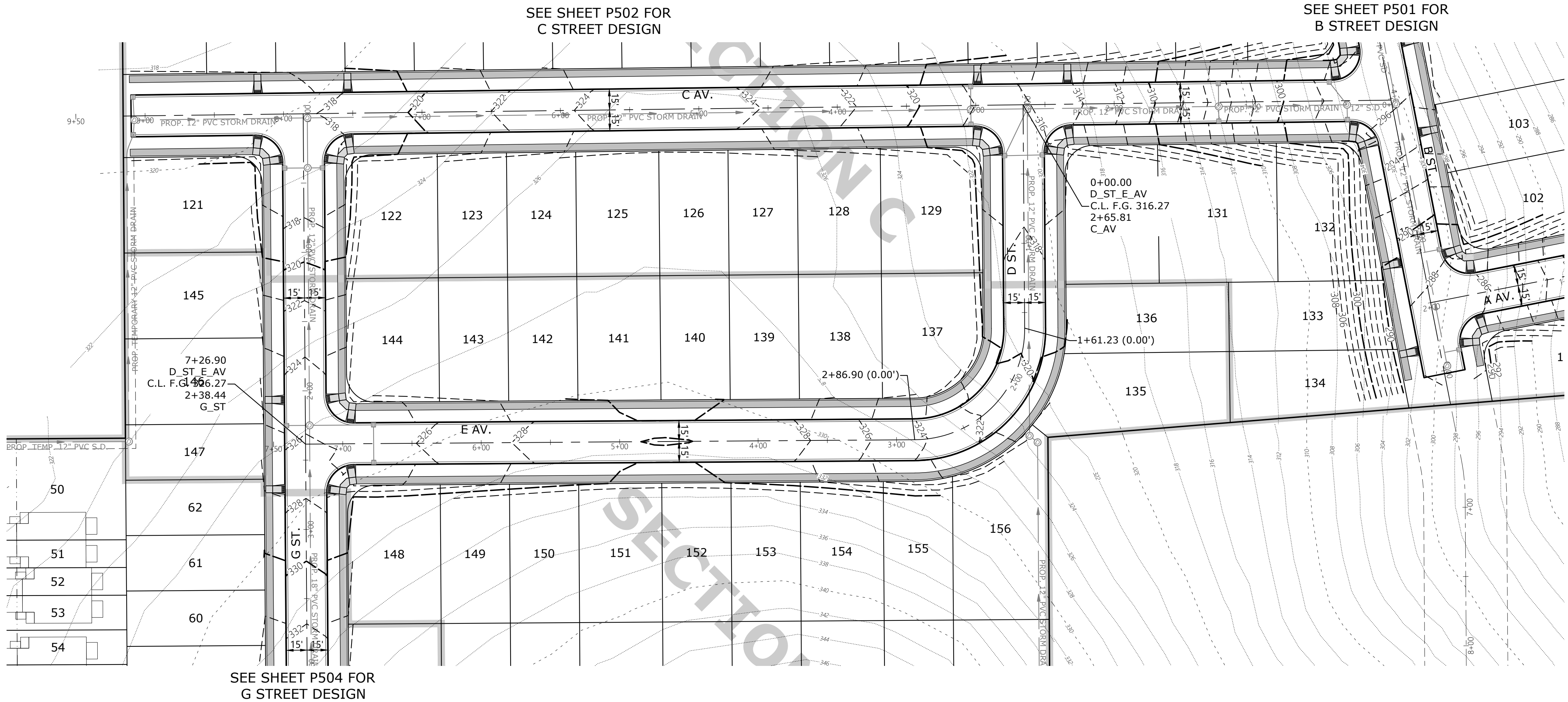

SEE SHEET P502 FOR  
C STREET DESIGN

SEE SHEET P503 FOR  
E AVENUE & D STREET DESIGN

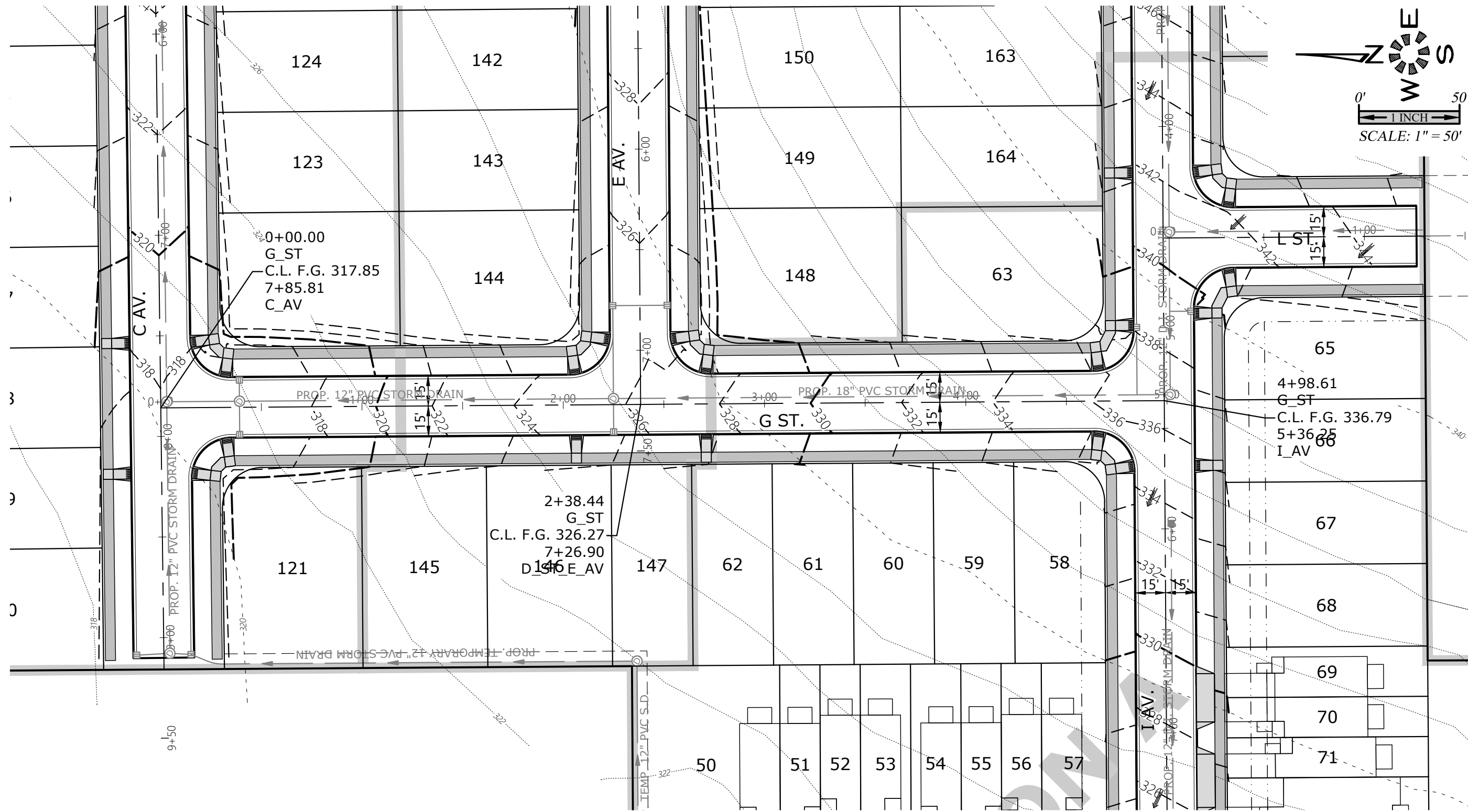

SEE SHEET P505 FOR  
I STREET DESIGN

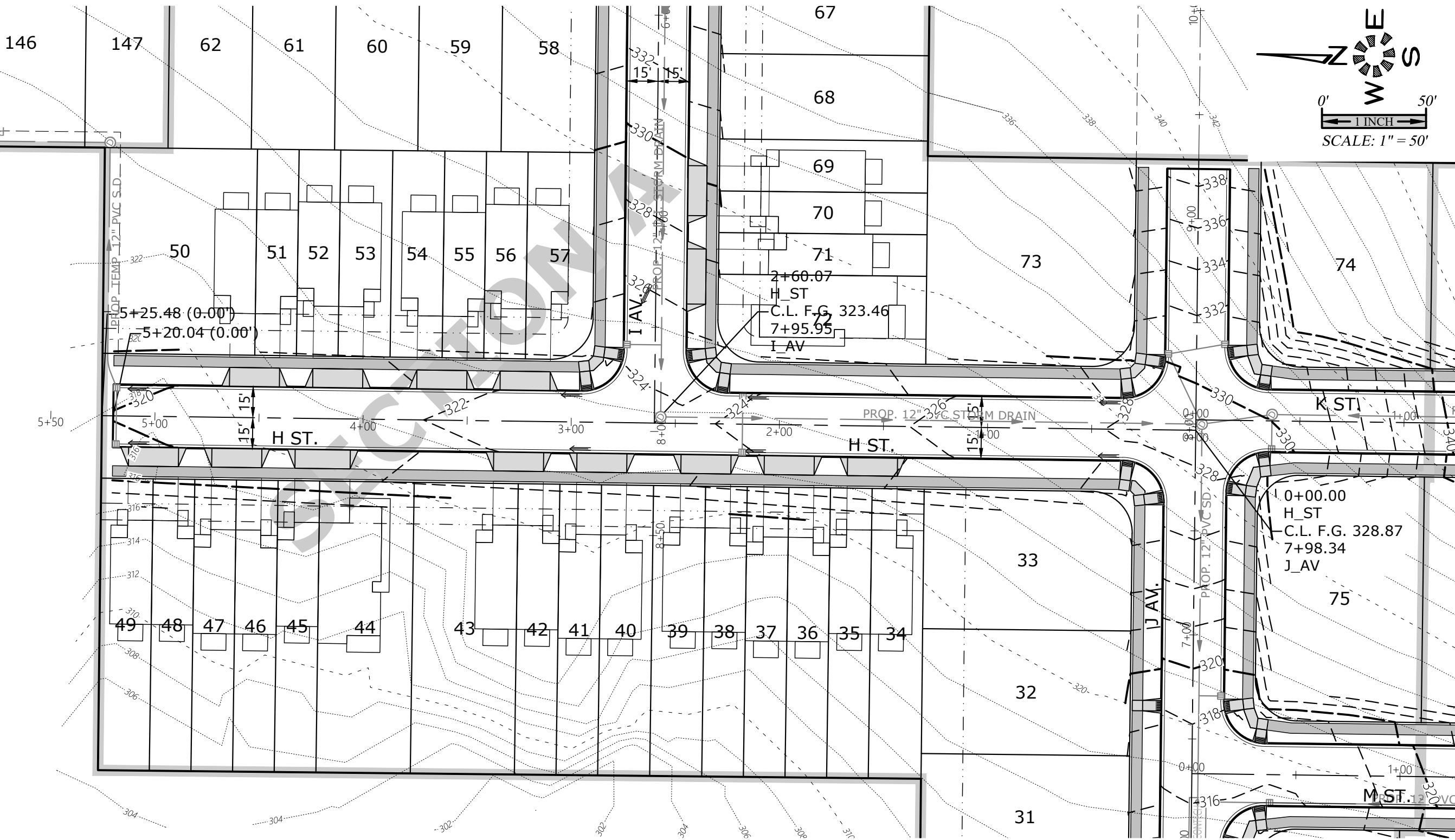

SEE SHEET P506 FOR  
J STREET DESIGN

SEE SHEET P517 FOR  
TYPICAL STREET SECTIONS

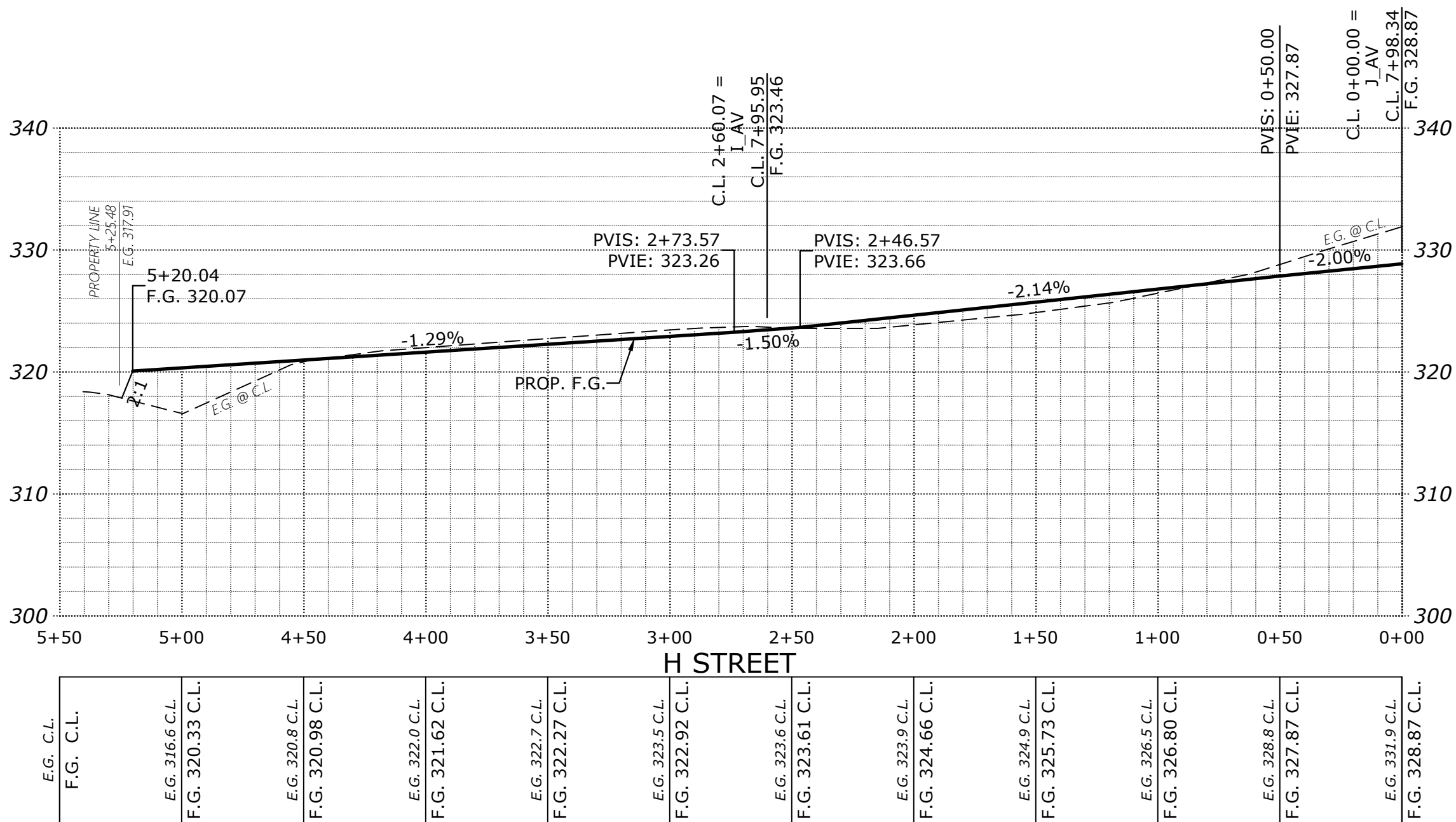
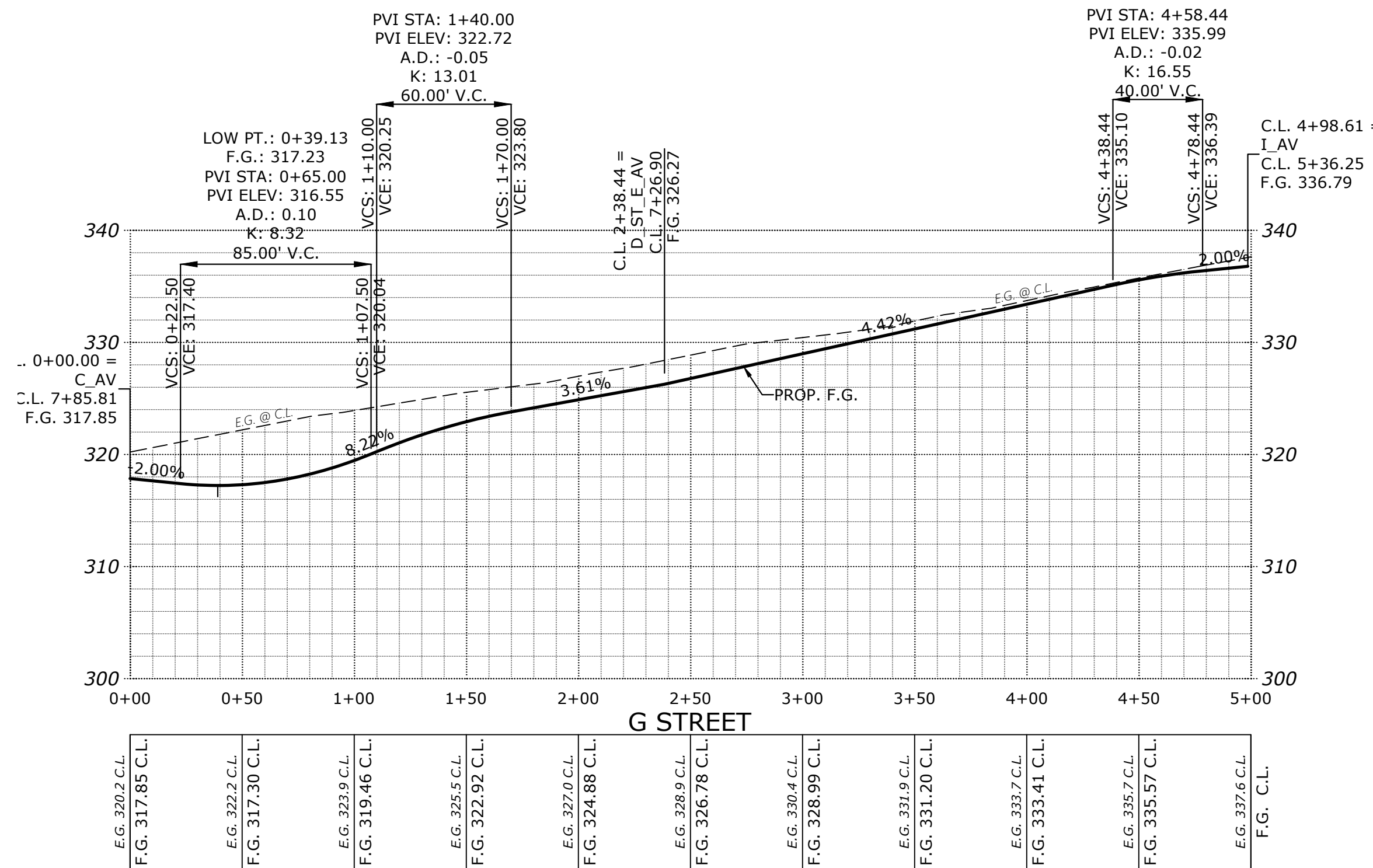

STREET  
IMPROVEMENTS

COBURN GRAND VIEW  
ESTATES

NO CHANGES, MODIFICATIONS  
OR REVISIONS SHALL BE  
MADE TO THESE DRAWINGS  
WITHOUT WRITTEN  
AUTHORIZATION FROM THE  
DESIGN ENGINEER.  
DIMENSIONS & NOTES TAKE  
PRECEDENCE OVER  
GRAPHICAL REPRESENTATION.

Design: M.D.G.  
Drawn: P.H.S.  
Checked: J.J.G.  
Date: JUNE 2018  
Scale: AS SHOWN  
As-Built: ----

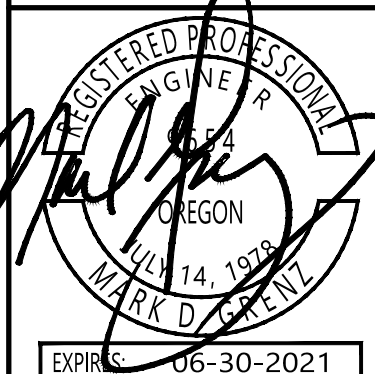

EXP. DATE: 06-30-2021

JOB # 6234

P504



J:\62xx\6234-ReadRout\img\_v20\6234p2020.dwg, P505ST, 1/13/2021 3:01:09 PM, P505unders

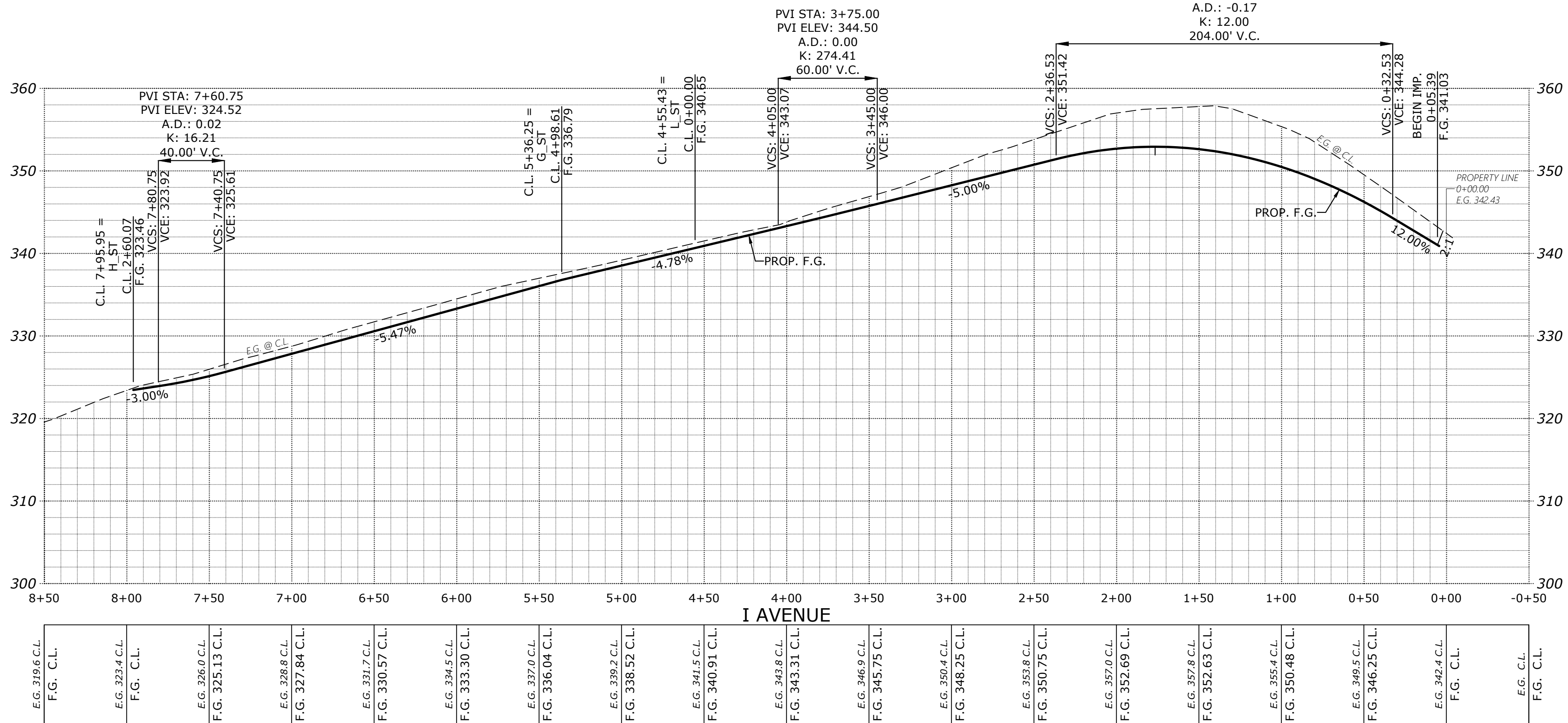
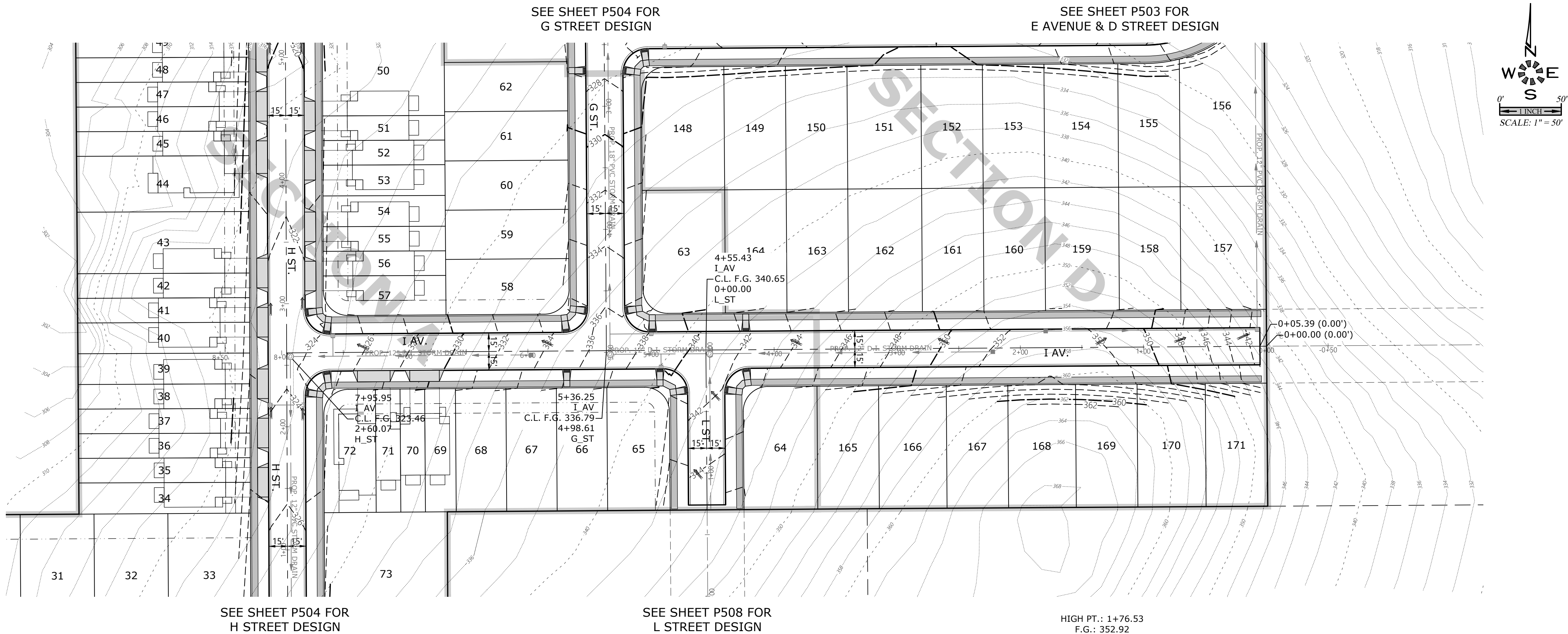

## STREET IMPROVEMENTS

## COBURN GRAND VIEW ESTATES

NO CHANGES, MODIFICATIONS OR REVISIONS SHALL BE MADE TO THESE DRAWINGS WITHOUT WRITTEN AUTHORIZATION FROM THE DESIGN ENGINEER. DIMENSIONS & NOTES TAKE PRECEDENCE OVER GRAPHICAL REPRESENTATION.

Design: M.D.G.  
Drawn: P.H.S.  
Checked: J.J.G.  
Date: JUNE 2018  
Scale: AS SHOWN  
As-Built: ----

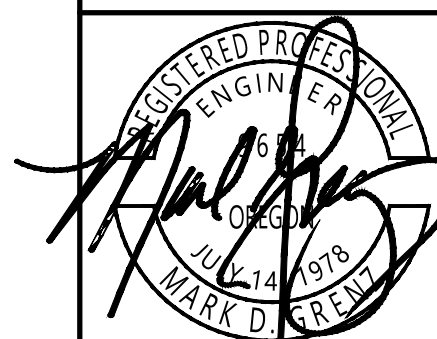

EXPIRES: 06-30-2021  
JOB # 6234

P505

J:\62xx\6234-ReedRoad\img\_v20\6234p2020.dwg, P506ST, 1/13/2021 3:02:56 PM, P50unders

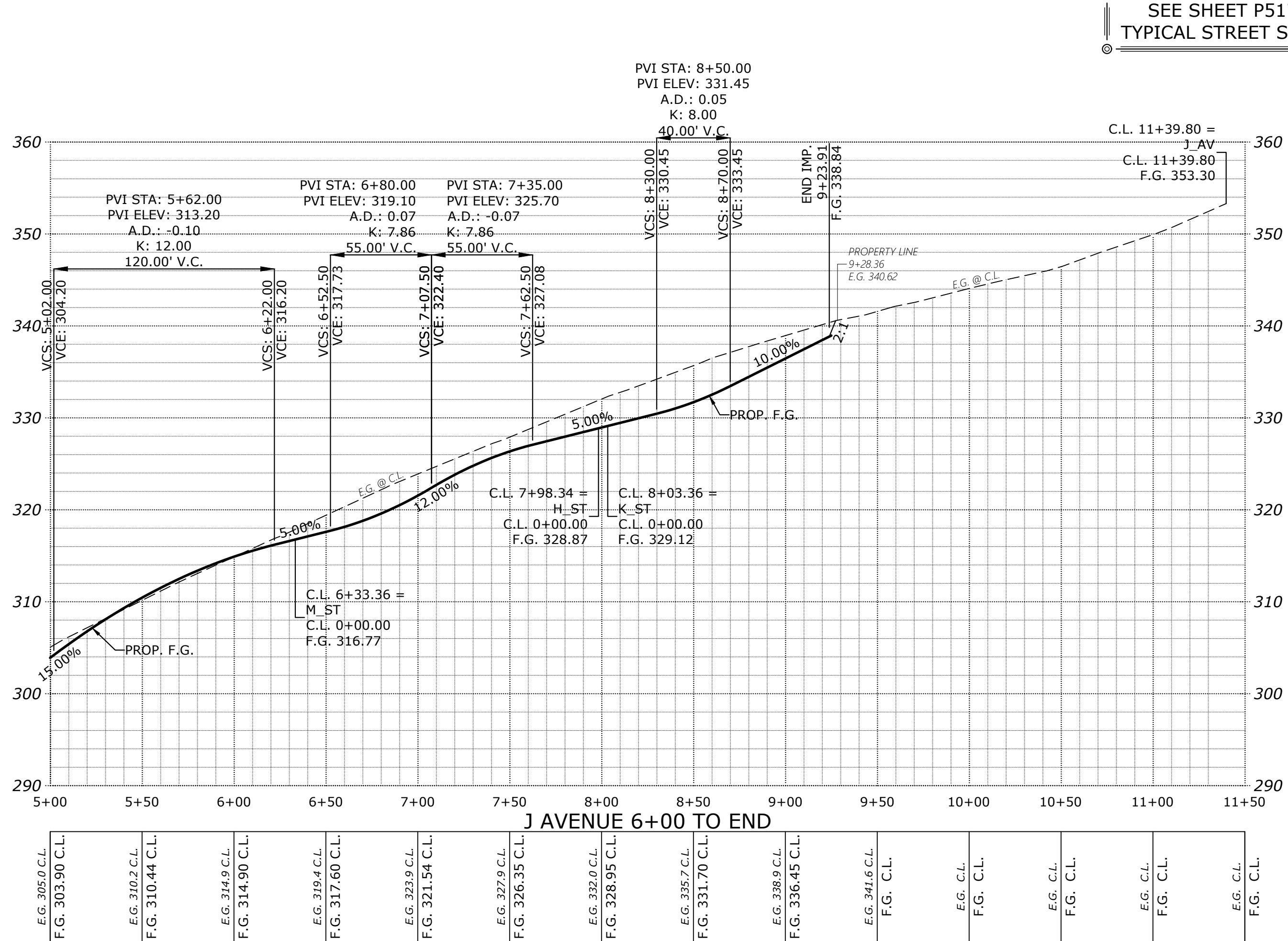
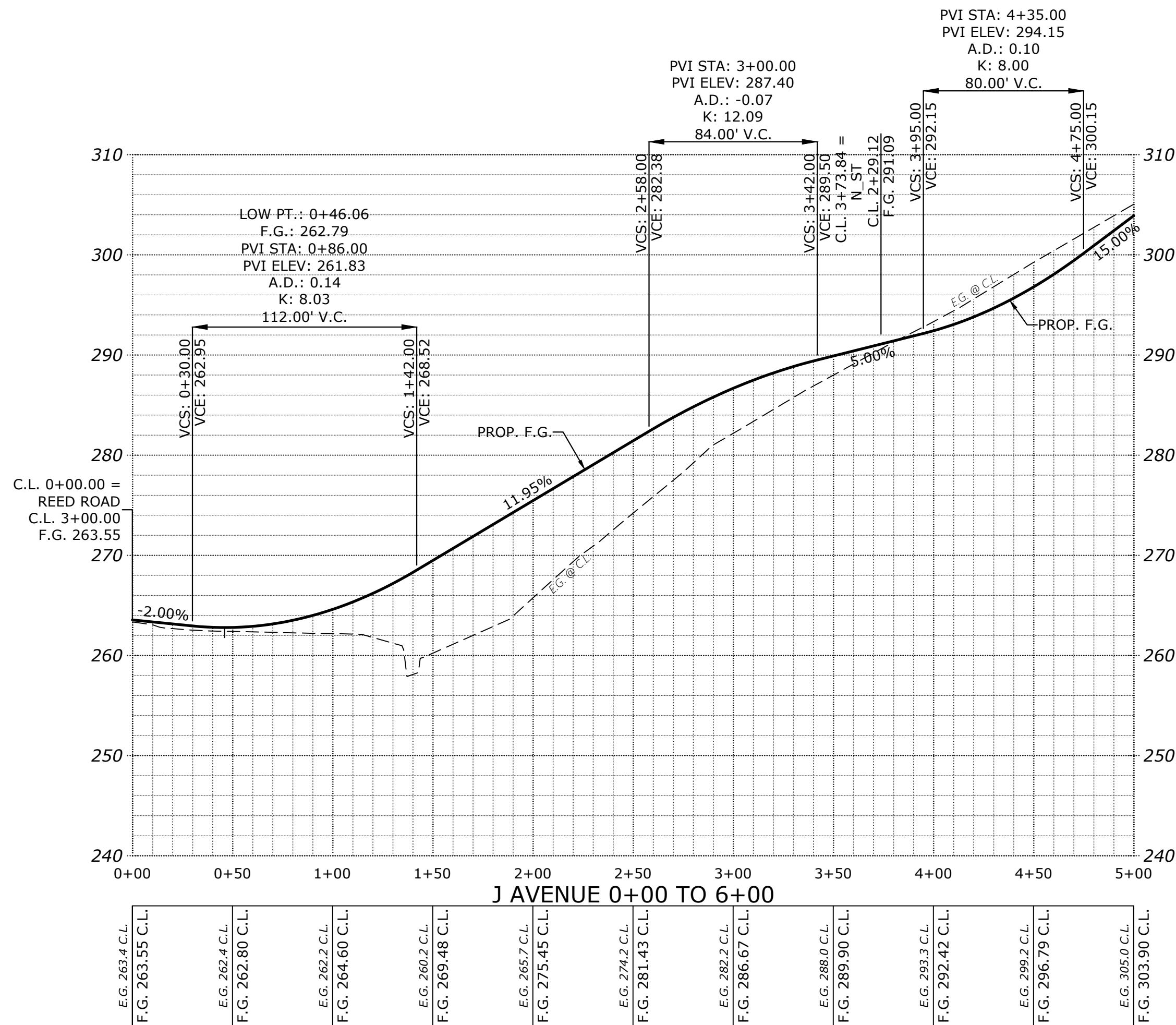
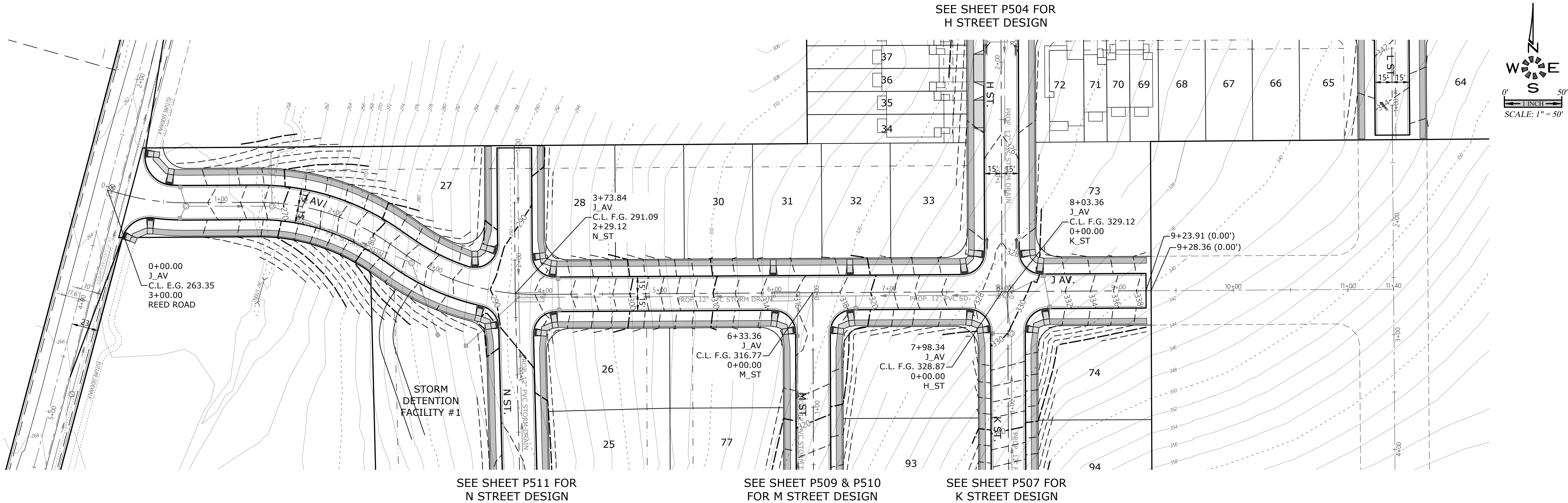









SEE SHEET P507 FOR  
K STREET DESIGN

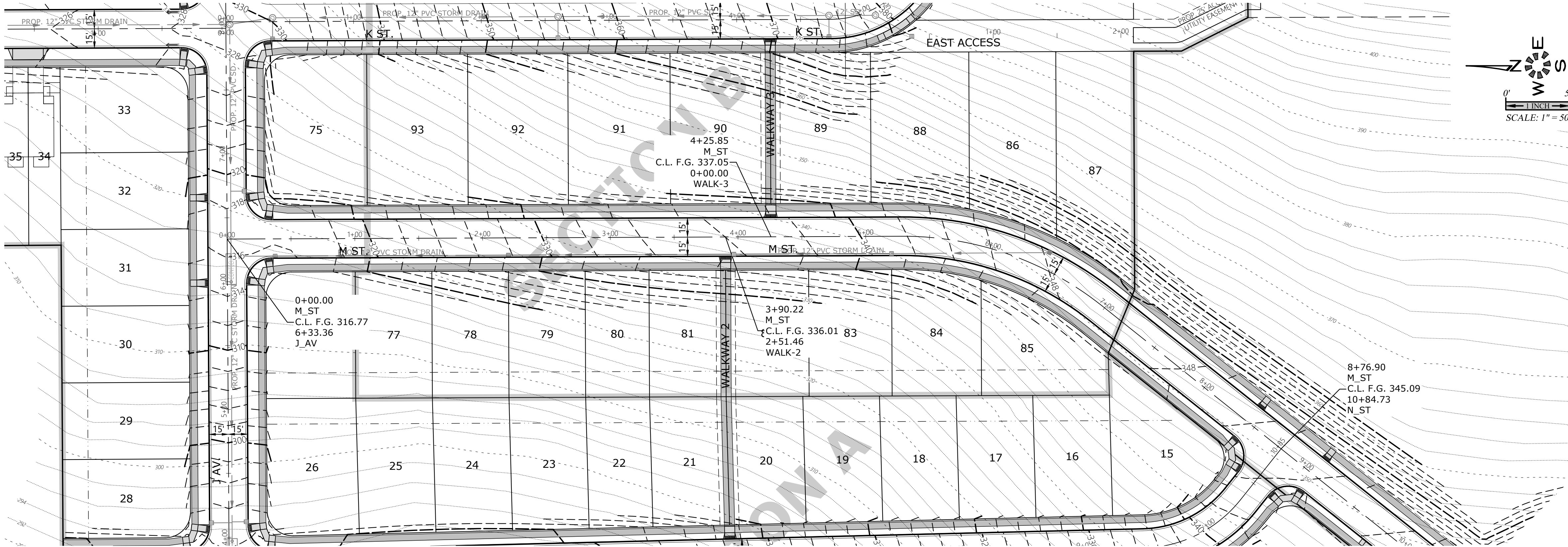

SEE SHEET P506 FOR  
J STREET DESIGN

SEE SHEET P511 FOR  
N STREET DESIGN

SEE SHEET P510 FOR  
M STREET DESIGN  
CONTINUATION

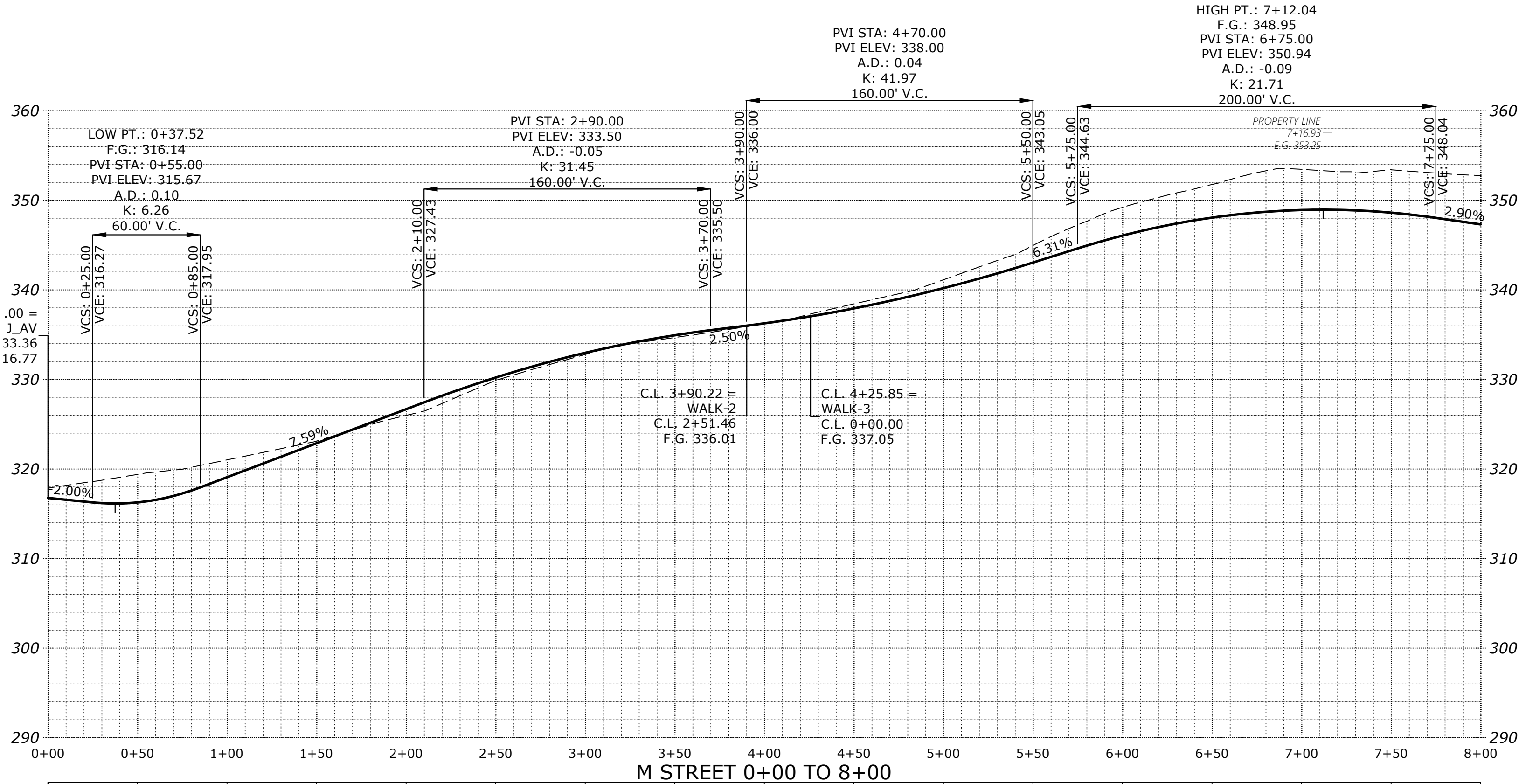

SEE SHEET P517 FOR  
TYPICAL STREET SECTIONS

## STREET IMPROVEMENTS

## COBURN GRAND VIEW ESTATES

NO CHANGES, MODIFICATIONS  
OR REVISIONS SHALL BE  
MADE TO THESE DRAWINGS  
WITHOUT WRITTEN  
AUTHORIZATION FROM THE  
DESIGN ENGINEER.  
DIMENSIONS & NOTES TAKE  
PRECEDENCE OVER  
GRAPHICAL REPRESENTATION.

Design: M.D.G.  
Drawn: P.H.S.  
Checked: J.J.G.  
Date: JUNE 2018  
Scale: AS SHOWN  
As-Built: ----

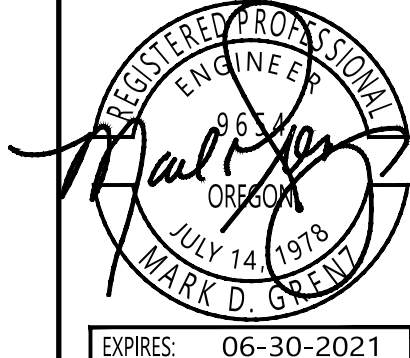

EXPIRES: 06-30-2021

JOB # 6234

**P509**

MULTI/TECH  
ENGINEERING SERVICES, INC.  
1155 13TH ST. S.E. SALEM, OR. 97302  
PH: (503) 363-5277 FAX: (503) 364-5600  
www.mtengr.com email: office@mtengr.com

J:\6234-ReadRoad\img\_v20\6234p2020.dwg, P510.DT, 1/13/2021 3:05:46 PM, P510.dwg

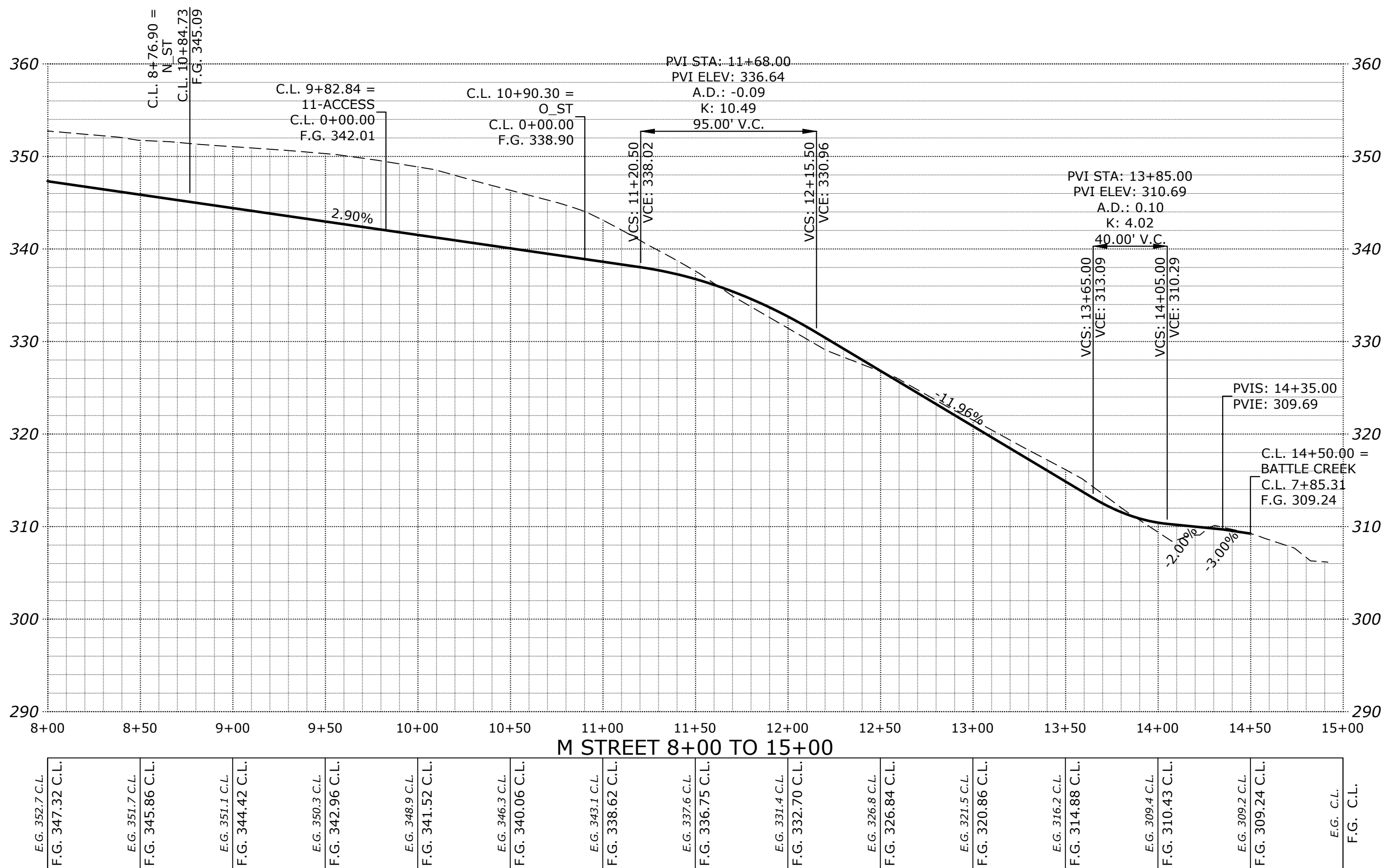
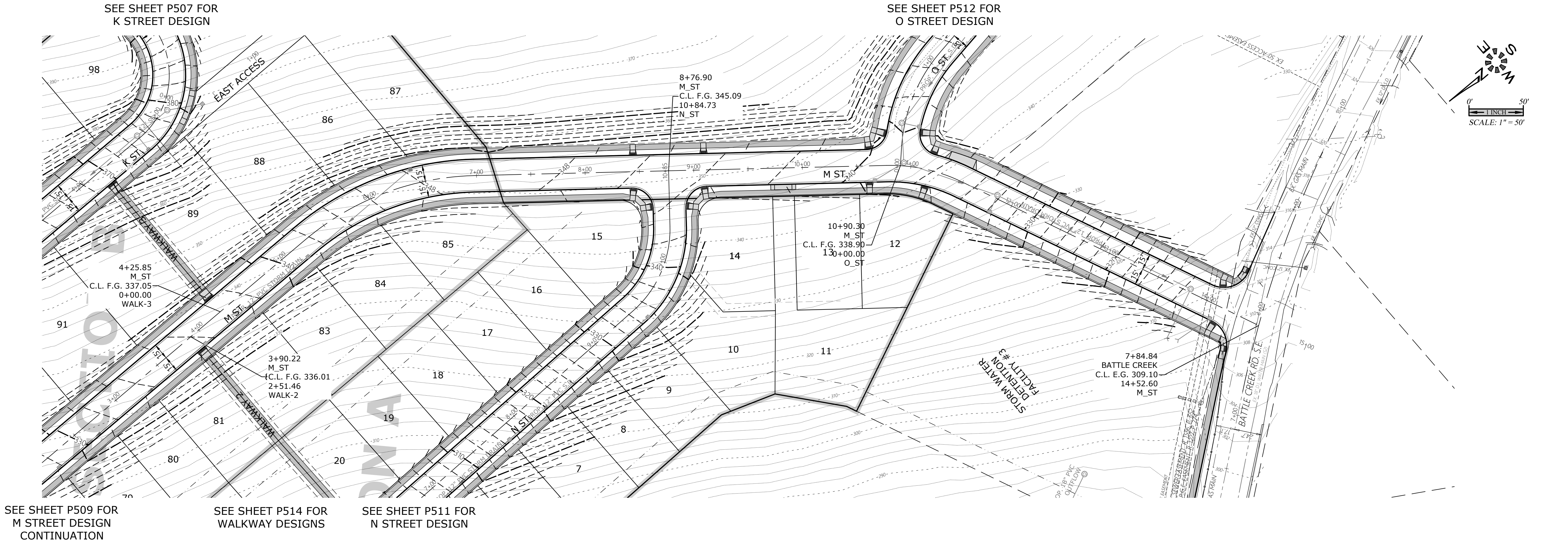

STREET  
IMPROVEMENTS

COBURN GRAND VIEW  
ESTATES

NO CHANGES, MODIFICATIONS OR REVISIONS TO BE MADE TO THESE DRAWINGS WITHOUT WRITTEN AUTHORIZATION FROM THE DESIGN ENGINEER. DIMENSIONS & NOTES TAKE PRECEDENCE OVER GRAPHICAL REPRESENTATION.

Design: M.D.G.  
Drawn: P.H.S.  
Checked: J.J.G.  
Date: JUNE 2018  
Scale: AS SHOWN  
As-Built: ----



EXPIRES: 06-30-2021

JOB # 6234

P510

MULTI/TECH  
ENGINEERING SERVICES, INC.  
1155 13th ST., S.E. SALEM, OR. 97302  
PH. (503) 363-5527 FAX. (503) 366-5660  
www.mtengr.com office@mtengr.com



J:\62xx\6234-Redmond\img\_v20\6234p2020.dwg, P511ST, 1/13/2021 3:56:00 PM, P511.dwg

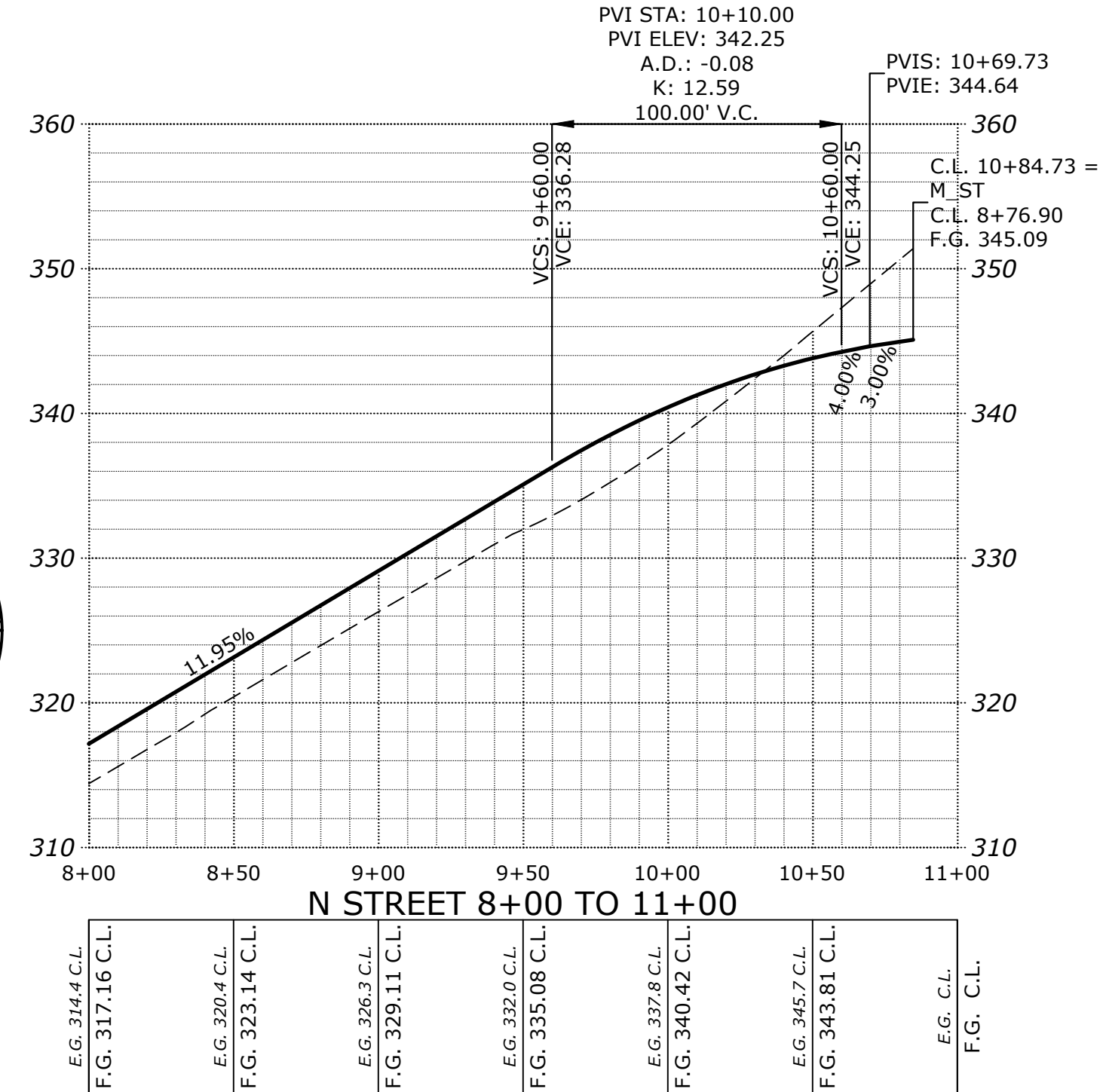
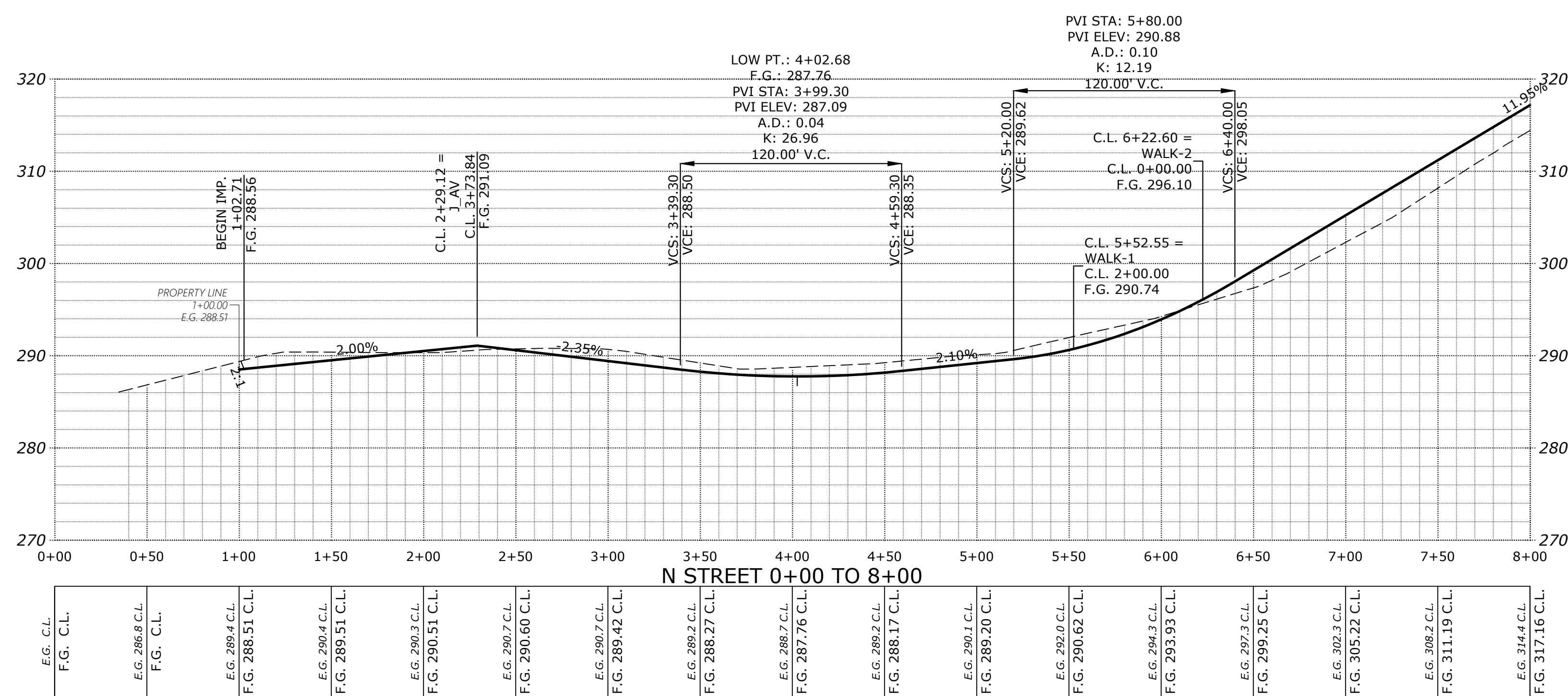

MULTI/TECH

ENGINEERING SERVICES, INC.

1155 13th ST. S.E. SALEM, OR. 97302

PH. (503) 363-5277 FAX. (503) 364-5660

www.mtengr.com email: office@mtengr.com

STREET IMPROVEMENTS

COBURN GRAND VIEW ESTATES

NO CHANGES, MODIFICATIONS OR REVISIONS SHALL BE MADE TO THESE DRAWINGS WITHOUT WRITTEN AUTHORIZATION FROM THE DESIGN ENGINEER.

DIMENSIONS & NOTES TAKE PRECEDENCE OVER GRAPHICAL REPRESENTATION.

Design: M.D.G.

Drawn: P.H.S.

Checked: J.J.G.

Date: JUNE 2018

Scale: AS SHOWN

As-Built: ----

REGISTERED PROFESSIONAL ENGINEER

ORIGIN

MARK D. GUNDEL

EXPIRES: 06-30-2021

JOB # 6234

P511





# COBURN GRAND VIEW ESTATES

Design: \_\_\_\_\_ M.D.G.  
 Drawn: \_\_\_\_\_ P.H.S.  
 Checked: \_\_\_\_\_ J.J.G.  
 Date: \_\_\_\_\_ JUNE 2018  
 Scale: \_\_\_\_\_ AS SHOWN  
 As-Built: \_\_\_\_\_

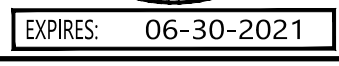

**P512**

J:\6234\6234-ReadRoad\img\_v20\6234p2020.dwg, P513ST, 1/13/2021 3:06:42 PM, P5Sounders

SEE SHEET P512 FOR  
O STREET DESIGN

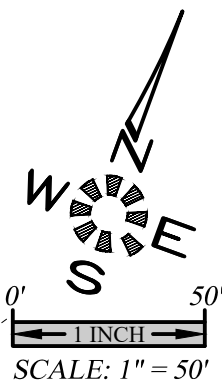

SEE SHEET P517 FOR  
TYPICAL STREET SECTIONS

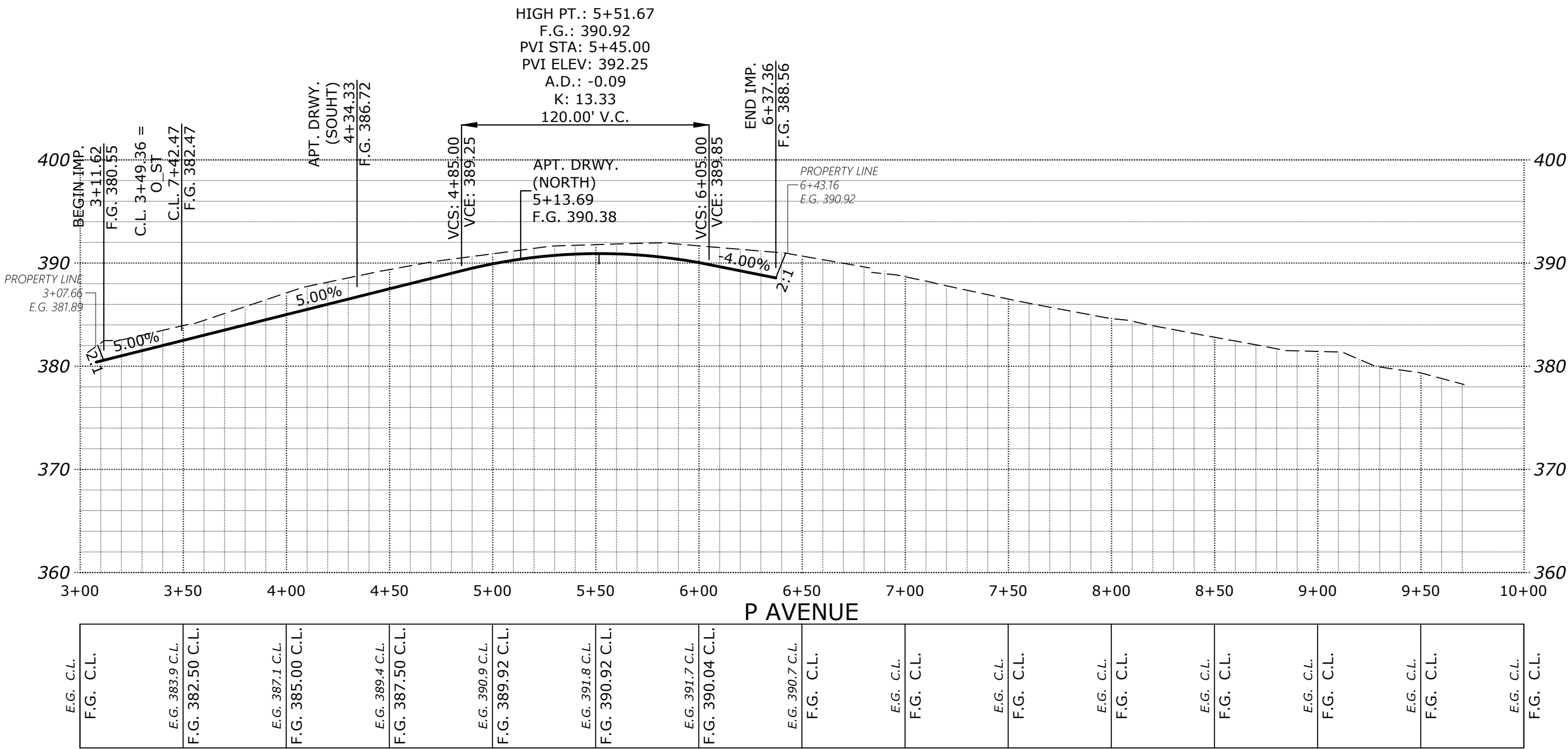

STREET  
IMPROVEMENTS

COBURN GRAND VIEW  
ESTATES

NO CHANGES, MODIFICATIONS  
OR REVISIONS SHALL BE  
MADE TO THESE DRAWINGS  
WITHOUT WRITTEN  
AUTHORIZATION FROM THE  
DESIGN ENGINEER.  
DIMENSIONS & NOTES TAKE  
PRECEDENCE OVER  
GRAPHICAL REPRESENTATION.

Design: M.D.G.  
Drawn: P.H.S.  
Checked: J.J.G.  
Date: JUNE 2018  
Scale: AS SHOWN  
As-Built: ----



EXPIRES: 06-30-2021

JOB # 6234

P513

MULTI/TECH  
ENGINEERING SERVICES, INC.  
1155 13TH ST., S.E. SALEM, OR. 97302  
PH: (503) 363-5277 FAX: (503) 366-7560  
www.mteengineering.net office@mteengineering.net





J:\62xx\6234-ReedRoad\img\_v20\6234p2020.dwg, P515ST, 1/13/2021 3:07:28 PM, P5founders

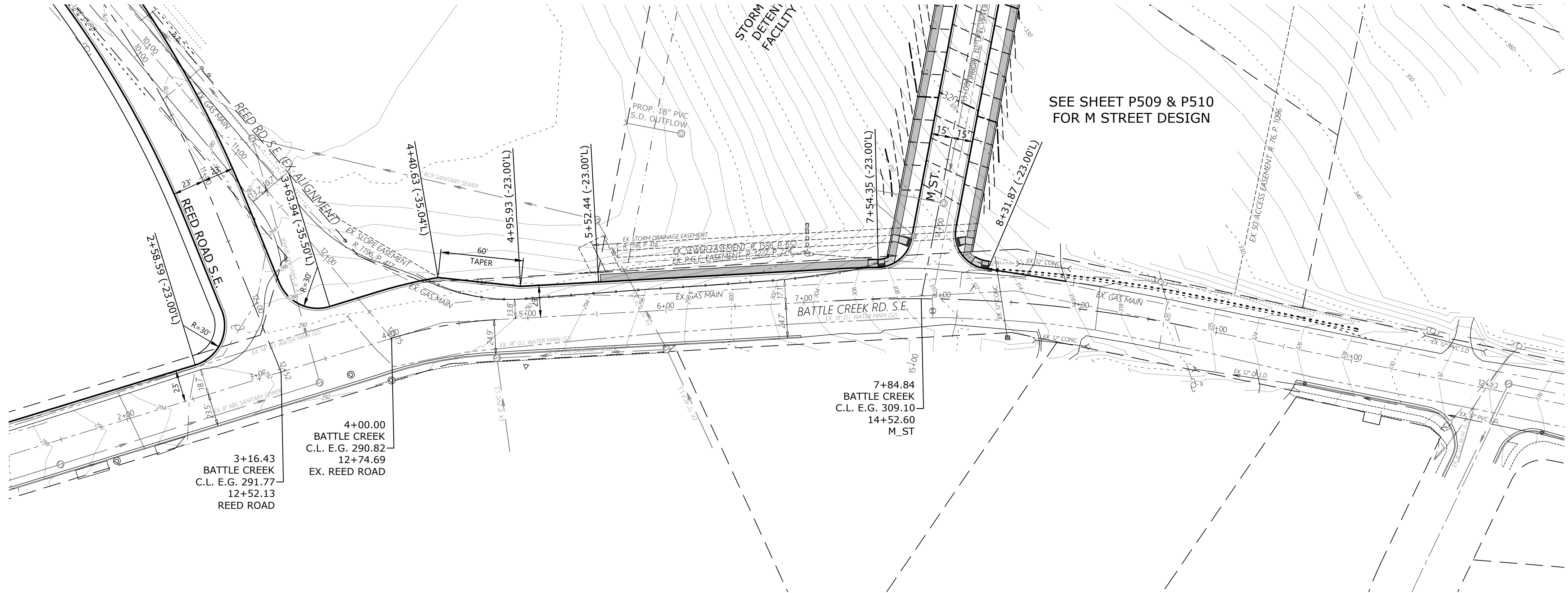
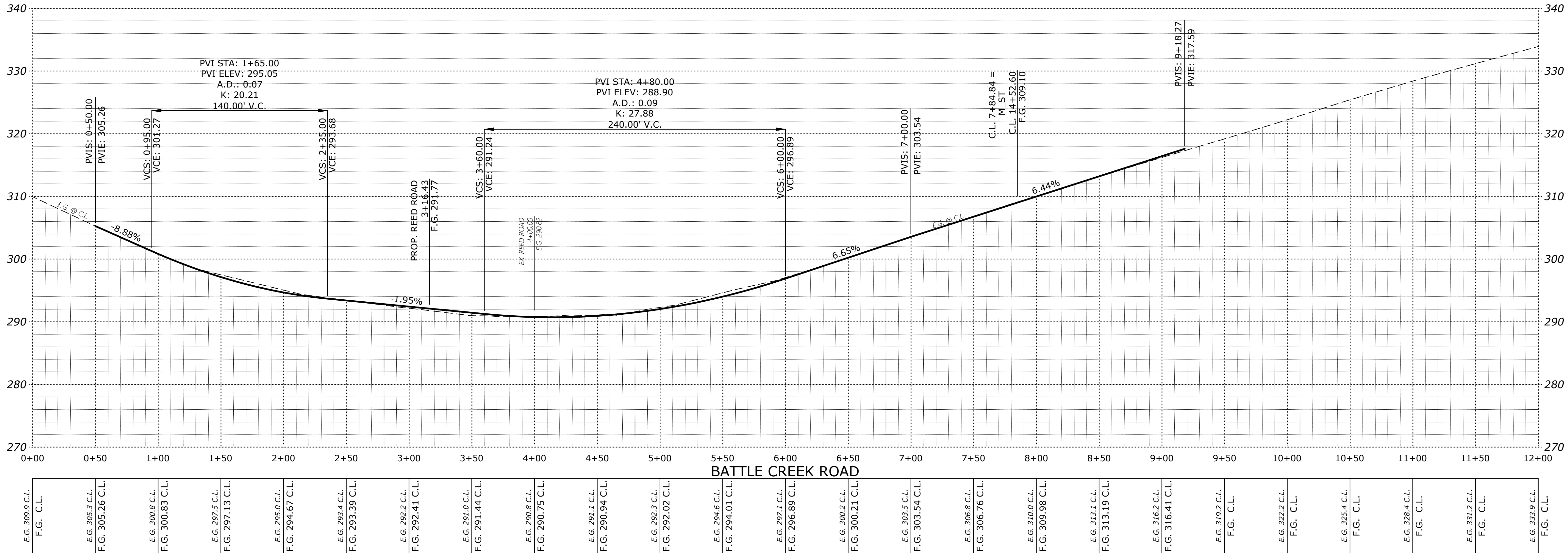

SEE SHEET P517 FOR  
TYPICAL STREET SECTIONS

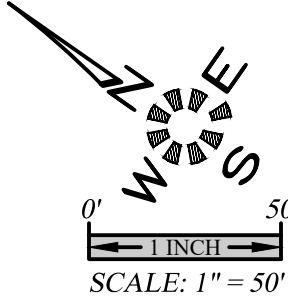

## STREET IMPROVEMENTS

## COBURN GRAND VIEW ESTATES

NO CHANGES, MODIFICATIONS  
OR REVISIONS SHALL BE  
MADE TO THESE DRAWINGS  
WITHOUT WRITTEN  
AUTHORIZATION FROM THE  
DESIGN ENGINEER.  
DIMENSIONS & NOTES TAKE  
PRECEDENCE OVER  
GRAPHICAL REPRESENTATION.

Design: M.D.G.  
Drawn: P.H.S.  
Checked: J.J.G.  
Date: JUNE 2018  
Scale: AS SHOWN  
As-Built: ----



EXPIRES: 06-30-2021  
JOB # 6234

**P515**

**MULTI/TECH**  
ENGINEERING SERVICES, INC.  
1155 13TH ST. S.E. SALEM, OR. 97302  
PH: (503) 363-5227 FAX: (503) 364-5660  
www.mtengineering.net office@mtengineering.net

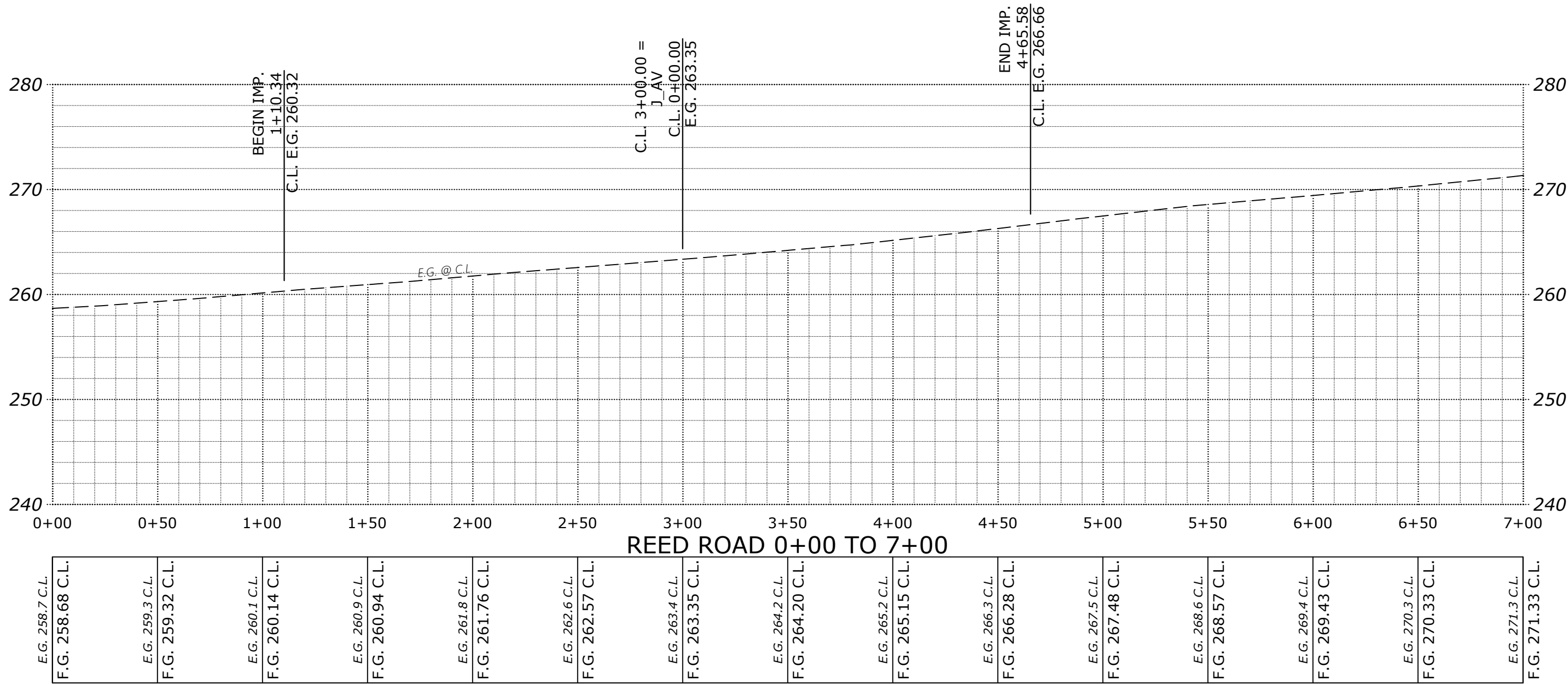
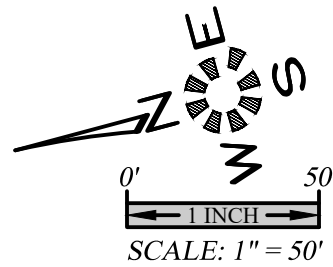
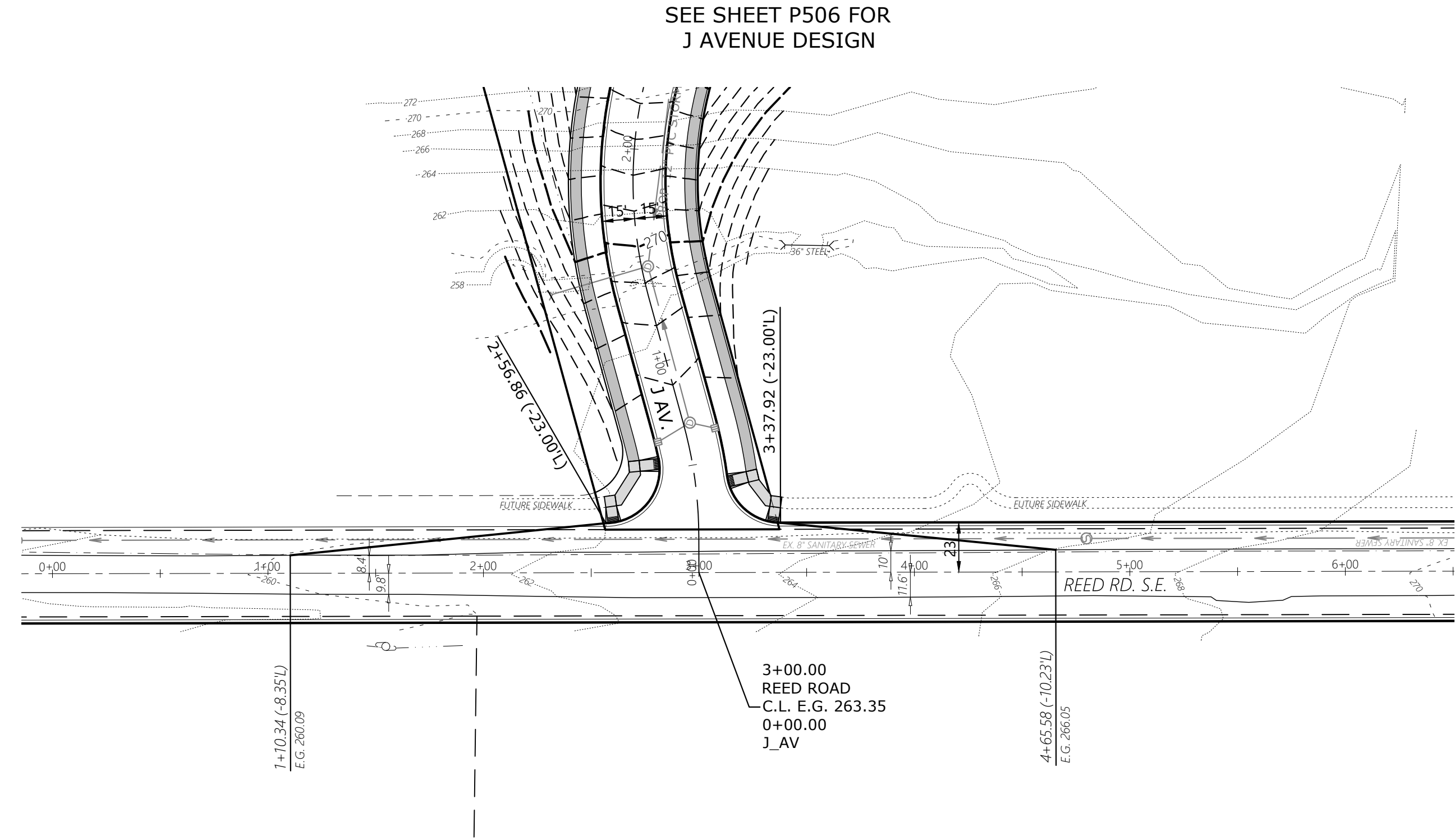

STREET  
IMPROVEMENTS

COBURN GRAND VIEW  
ESTATES

NO CHANGES, MODIFICATIONS  
OR REVISIONS TO BE  
MADE TO THESE DRAWINGS  
WITHOUT WRITTEN  
AUTHORIZATION FROM THE  
DESIGN ENGINEER.  
DIMENSIONS & NOTES TAKE  
PRECEDENCE OVER  
GRAPHICAL REPRESENTATION.

Design: M.D.G.  
Drawn: P.H.S.  
Checked: J.J.G.  
Date: JUNE 2018  
Scale: AS SHOWN  
As-Built: ----



JOB # 6234

P516

MULTI/TECH  
ENGINEERING SERVICES, INC.  
1155 13TH ST. S.E. SALEM, OR. 97302  
PH: (503) 363-5227 FAX: (503) 366-7260  
www.mtengineering.net office@mtengineering.net



J:\62xx\6234-ReadRoads\Draw -6234\6234p2020.dwg, P51751, 1/13/2021, 3:07:57 PM, P5founders

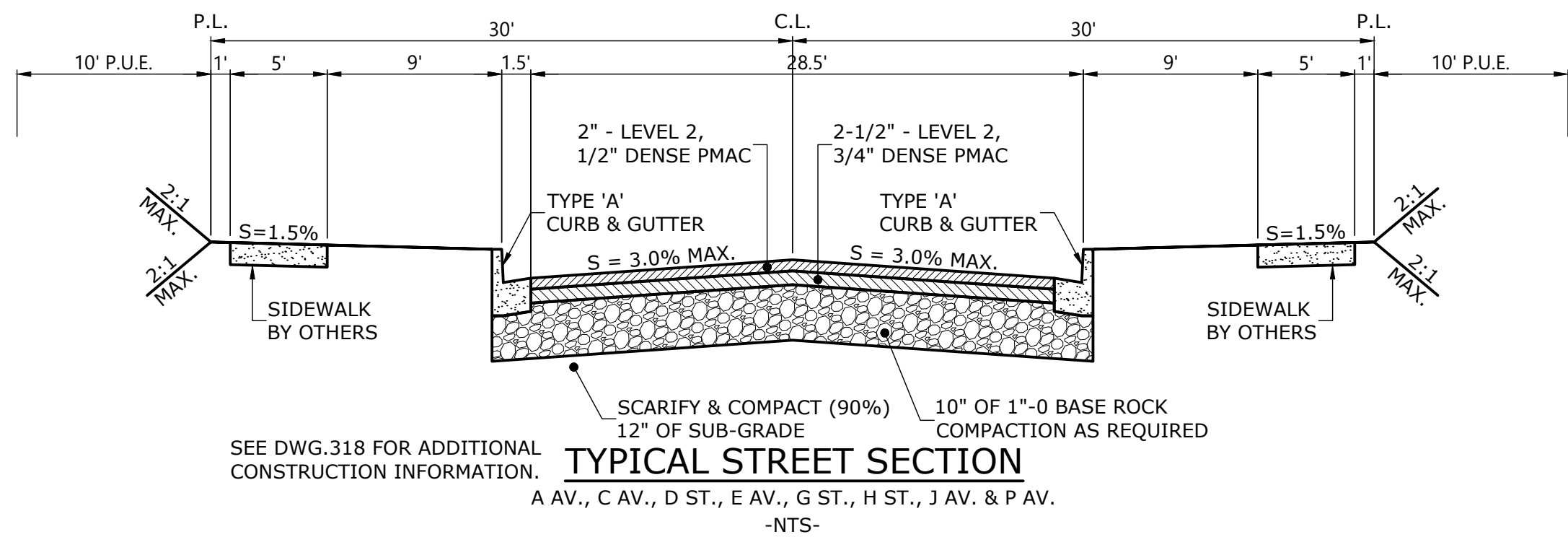
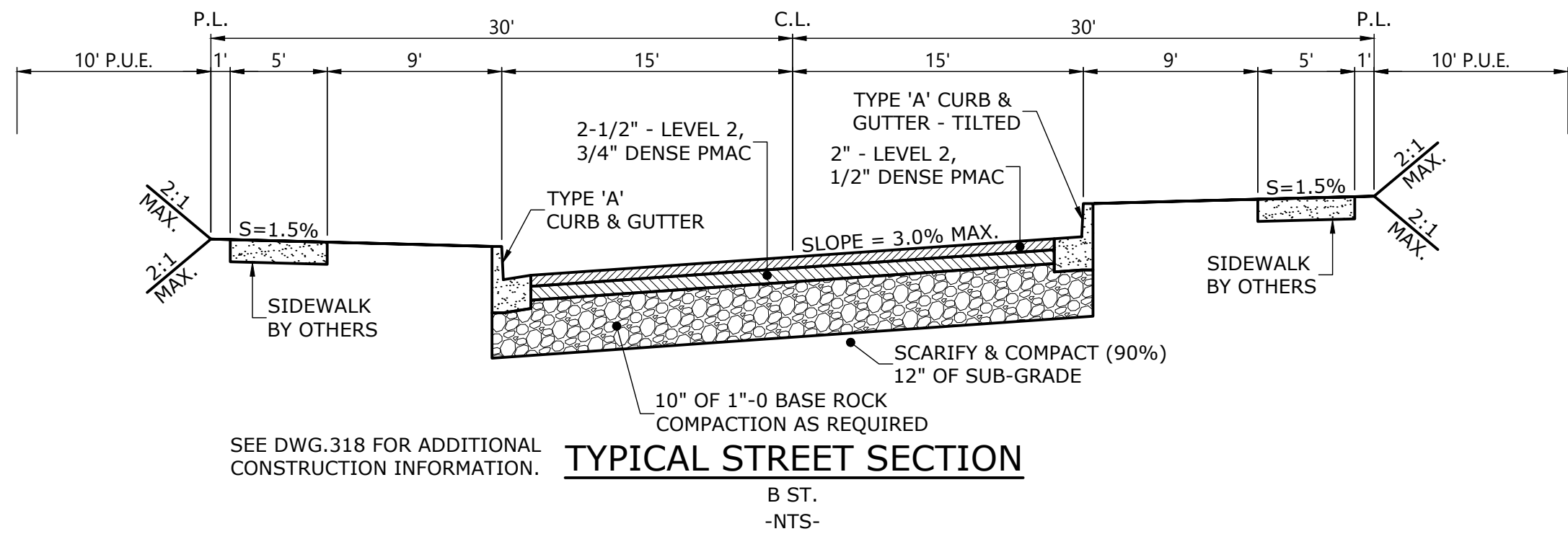
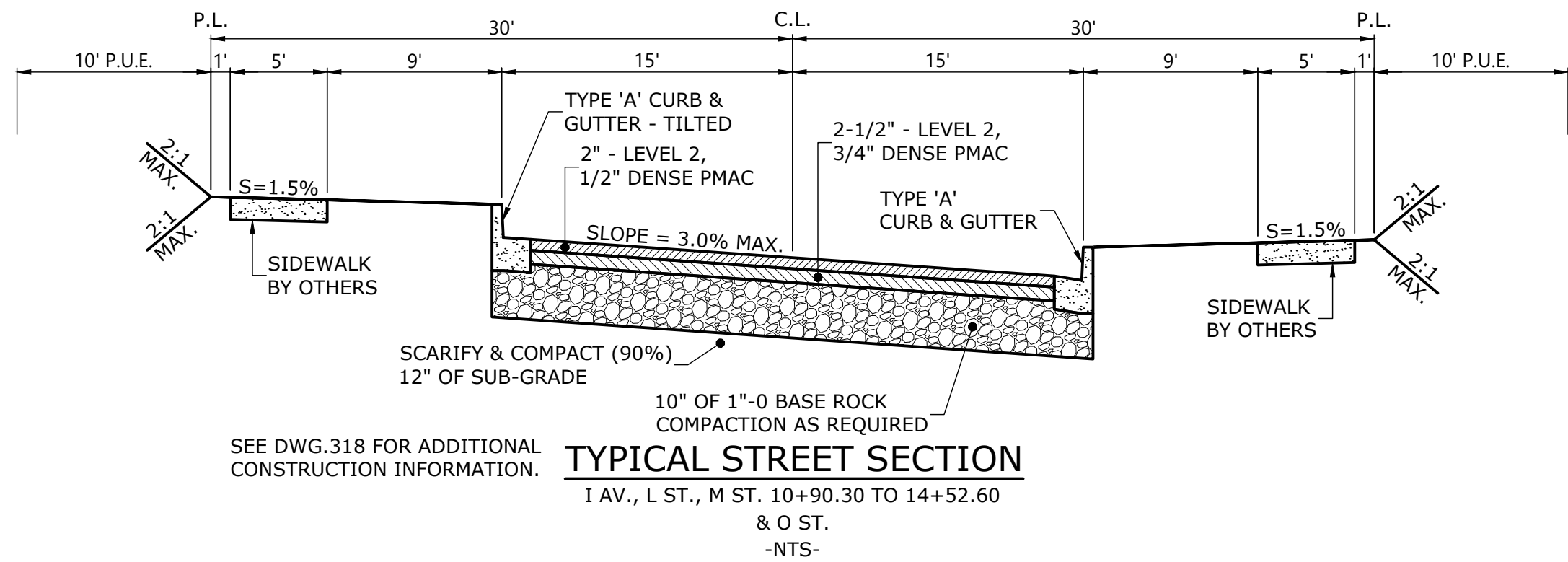
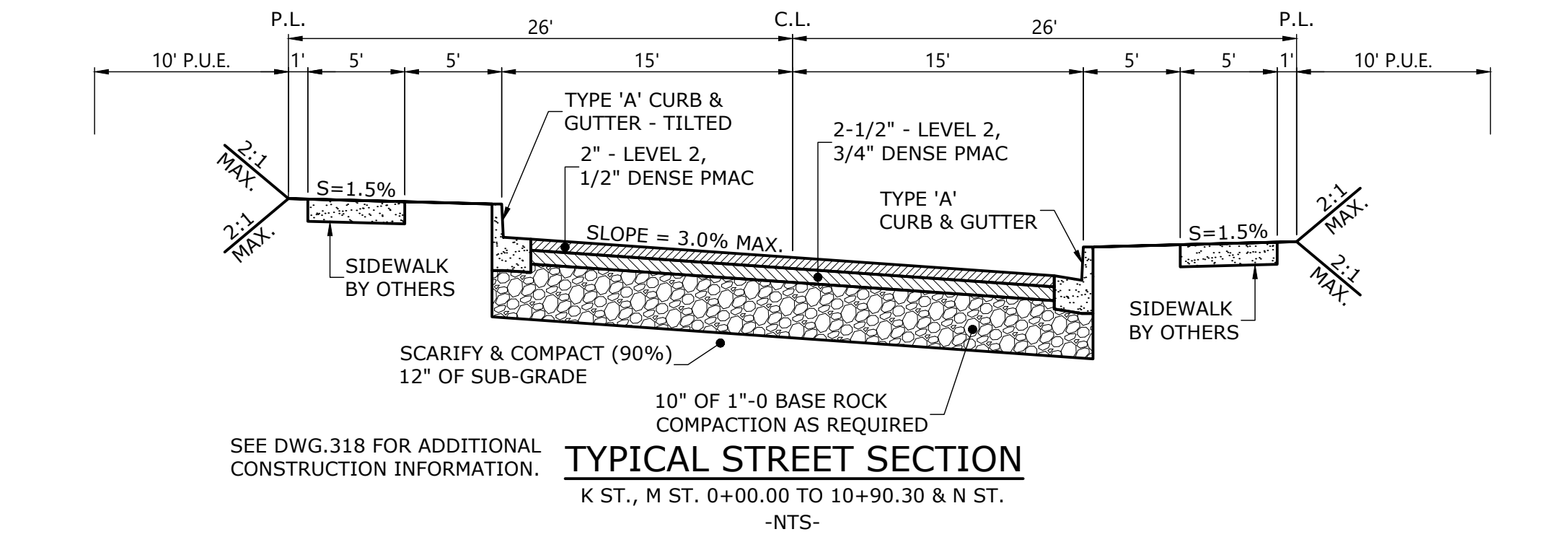

PROVISIONS FOR WET WEATHER CONSTRUCTION  
DRY SEASON CONSTRUCTION IS RECOMMENDED; HOWEVER, EXCAVATION TO SUBGRADE CAN PROCEED DURING PERIODS OF LIGHT TO MODERATE RAINFALL PROVIDED THAT THE SUBGRADE REMAINS COVERED WITH AGGREGATE; A TOTAL AGGREGATE THICKNESS OF 8-INCHES MAY BE NECESSARY TO PROTECT THE SUBGRADE FROM HEAVY CONSTRUCTION TRAFFIC. CONSTRUCTION TRAFFIC SHOULD NOT BE ALLOWED DIRECTLY ON THE SUBGRADE ONLY ATOP A SUFFICIENT COMPACTED ROCK THICKNESS TO MITIGATE SUBGRADE "PUMPING". IF THE SUBGRADE BECOMES WET AND "PUMPS" NO CONSTRUCTION TRAFFIC SHALL BE ALLOWED ON THE ROAD ALIGNMENT. POSITIVE SITE DRAINAGE AWAY FROM THE STREET SHALL BE MAINTAINED IF SITE PAVING WILL NOT OCCUR BEFORE THE ON-SET OF THE WET SEASON.

MITIGATION OF WET AND SOFT SUBGRADE, IF ENCOUNTERED  
DEPENDING ON THE TIMING FOR THE PROJECT, ANY SOFT SUBGRADE FOUND DURING PROOF-ROLLING OR BY VISUAL OBSERVATION CAN EITHER BE REMOVED AND REPLACED WITH COMPACTED CRUSHED AGGREGATE, REMOVED AND DRIED OR DRIED IN-PLACE AND RECOMPACTED, OR AN AREA OF SUFFICIENT SIZE (GENERALLY AT LEAST 6-FEET BEYOND THE EDGE OF SOFT MATERIAL) MAY BE COVERED WITH A BI-AXIAL GEOGRID AND COVERED WITH COMPACTED CRUSHED AGGREGATE.

TYPICAL STREET SECTIONS

COBURN GRAND VIEW ESTATES

NO CHANGES, MODIFICATIONS OR REVISIONS TO BE MADE TO THESE DRAWINGS WITHOUT WRITTEN AUTHORIZATION FROM THE DESIGN ENGINEER.  
DIMENSIONS & NOTES TAKE PRECEDENCE OVER GRAPHICAL REPRESENTATION.

Design: M.D.G.  
Drawn: P.H.S.  
Checked: J.J.G.  
Date: JUNE 2018  
Scale: AS SHOWN  
As-Built: ----

REGISTERED PROFESSIONAL ENGINEER  
JUNE 14, 1978  
MARK GRENZ  
EXPIRES: 06-30-2021  
JOB # 6234

J:\6234\6234-ReadRoad\img -2016034\2016.dwg, P204SL, 1/13/2021, 2:47:11 PM, P5ounders

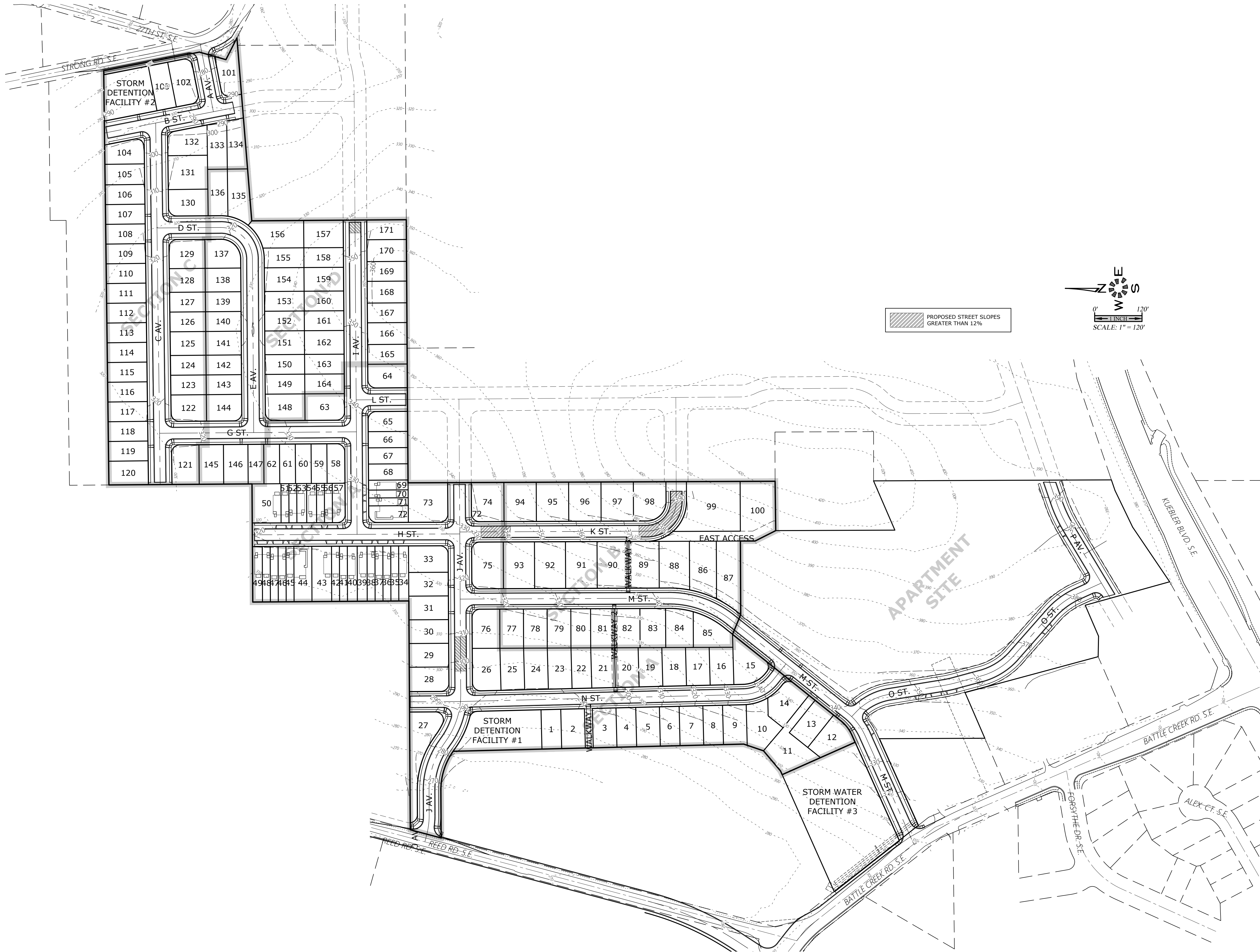

**SLOPE EXCEPTION AREAS**

**COBURN GRAND VIEW  
ESTATES**

NO CHANGES, MODIFICATIONS  
OR REVISIONS SHALL BE  
MADE TO THESE DRAWINGS  
WITHOUT WRITTEN  
AUTHORIZATION FROM THE  
DESIGN ENGINEER.  
DIMENSIONS & NOTES TAKE  
PRECEDENCE OVER  
GRAPHICAL REPRESENTATION.

6234P204 7/20/21  
Design: M.D.G.  
Drawn: P.H.S.  
Checked: J.J.G.  
Date: JUNE 2018  
Scale: AS SHOWN  
As-Built: \_\_\_\_\_



EXPIRES: 06-30-2021

JOB # 6234

**P204**



## Land Use Application

### Planning/Permit Application Center

City Hall / 555 Liberty St. SE / Room 320 / Salem, OR 97301-3513

503-588-6173 \* [planning@cityofsalem.net](mailto:planning@cityofsalem.net)

If you need the following translated in Spanish, please call 503-588-6256.

Si usted necesita lo siguiente traducido en español, por favor llame 503-588-6256.

(For office use only)

Permit #: 21-103366

### Application type

Please describe the type of land use action requested:

Class-1 Adjustment (Lot Width)

### Work site location and information

Street address or location of subject property	Battle Creek Road and Reed Road
Total size of subject property	32.55 Acres
Assessor tax lot numbers	083W12B/Tax Lot 1600 and 1699, 083W11D/Tax Lot 400
Existing use structures and/or other improvements on site	Vacant
Zoning	RS and RM
Comprehensive Plan Designation	Single-Family and Multi-Family
Project description	Modify-SUB-ADJ19-08 & UGA17-03MOD1 approval

### People information

	Name	Full Mailing Address	Phone Number and Email address
Applicant	Westwood Homes LLC	12700 NW Cornell Road Portland, OR 97229	
Agent	Brandie Dalton Land-Use Consultant	Multi/Tech Engineering 1155 SE 13th St, Salem, OR 97302	503-363-9227 <a href="mailto:bdalton@mtengineering.net">bdalton@mtengineering.net</a>
Paid By			

### Project information

Project Valuation for Site Plan Review	
Neighborhood Association	
Morningside Neighborhood Association	
Have you contacted the Neighborhood Association?	<input type="radio"/> Yes <input checked="" type="radio"/> No
Date Neighborhood Association contacted	
Describe contact with the affected Neighborhood Association (The City of Salem recognizes, values, and supports the involvement of residents in land use decisions affecting neighborhoods across the city and strongly encourages anyone requesting approval for any land use proposal to contact the affected neighborhood association(s) as early in the process as possible.)	
Have you contacted Salem-Keizer Transit?	<input type="radio"/> Yes <input checked="" type="radio"/> No
Date Salem-Keizer Transit contacted	
Describe contact with Salem-Keizer Transit	
Type the name and address of the Homeowners Association (If none, type "N/A".)	

**Authorization by property owner(s)/applicant**

**\*If the applicant and/or property owner is a Limited Liability Company (LLC), please also provide a list of all members of the LLC with your application.**

**Copyright release for government entities:** I hereby grant permission to the City of Salem to copy, in whole or part, drawings and all other materials submitted by me, my agents, or representatives. This grant of permission extends to all copies needed for administration of the City's regulatory, administrative, and legal functions, including sharing of information with other governmental entities.

**Authorizations: Property owners and contract purchasers are required to authorize the filing of this application and must sign below.**

- All signatures represent that they have full legal capacity to and hereby do authorize the filing of this application and certify that the information and exhibits herewith submitted are true and correct.
- I (we) hereby grant consent to the City of Salem and its officers, agents, employees, and/or independent contractors to enter the property identified above to conduct any and all inspections that are considered appropriate by the City to process this application.
- I (we) hereby give notice of the following concealed or unconcealed dangerous conditions on the property:

**Electronic signature certification:** By attaching an electronic signature (whether typed, graphical or free form) I certify herein that I have read, understood and confirm all the statements listed above and throughout the application form.

**Authorized Signature:** Robert Nunn

**Print Name:** Robert Nunn **Date:** 02-09-2021 3:15 PM PST

**Address (include ZIP):**

**Authorized Signature:**

**Print Name:**  **Date:**

**Address (include ZIP):**

(For office use only)		
Received by Brandon Pike	Date: Apr. 30, 2021	Receipt Number: 21-103366

**Not using Internet Explorer?**

Save the file to your computer and email to [planning@cityofsalem.net](mailto:planning@cityofsalem.net).





## Land Use Application

### Planning/Permit Application Center

City Hall / 555 Liberty St. SE / Room 320 / Salem, OR 97301-3513

503-588-6173 \* [planning@cityofsalem.net](mailto:planning@cityofsalem.net)

If you need the following translated in Spanish, please call 503-588-6256.

Si usted necesita lo siguiente traducido en español, por favor llame 503-588-6256.

### Application type

Please describe the type of land use action requested:

Class-1 Adjustment (Lot Width)

(For office use only)

Permit #: 21-103366

### Work site location and information

Street address or location of subject property	Battle Creek Road and Reed Road
Total size of subject property	32.55 Acres
Assessor tax lot numbers	083W12B/Tax Lot 1600 and 1699, 083W11D/Tax Lot 400
Existing use structures and/or other improvements on site	Vacant
Zoning	RS and RM
Comprehensive Plan Designation	Single-Family and Multi-Family
Project description	Modify-SUB-ADJ19-08 & UGA17-03MOD1 approval

### People information

	Name	Full Mailing Address	Phone Number and Email address
Applicant	Westwood Homes LLC	12700 NW Cornell Road Portland, OR 97229	
Agent	Brandie Dalton Land-Use Consultant	Multi/Tech Engineering 1155 SE 13th St, Salem, OR 97302	503-363-9227 <a href="mailto:bdalton@mtengineering.net">bdalton@mtengineering.net</a>
Paid By			

### Project information

<b>Project Valuation for Site Plan Review</b>	
<b>Neighborhood Association</b>	
Have you contacted the Neighborhood Association?	Morningside Neighborhood Association <input type="radio"/> Yes <input checked="" type="radio"/> No
Date Neighborhood Association contacted	
Describe contact with the affected Neighborhood Association (The City of Salem recognizes, values, and supports the involvement of residents in land use decisions affecting neighborhoods across the city and strongly encourages anyone requesting approval for any land use proposal to contact the affected neighborhood association(s) as early in the process as possible.)	
Have you contacted Salem-Keizer Transit?	<input type="radio"/> Yes <input checked="" type="radio"/> No
Date Salem-Keizer Transit contacted	
Describe contact with Salem-Keizer Transit	
Type the name and address of the Homeowners Association (If none, type "N/A".)	



**Authorization by property owner(s)/applicant**

**\*If the applicant and/or property owner is a Limited Liability Company (LLC), please also provide a list of all members of the LLC with your application.**

**Copyright release for government entities:** I hereby grant permission to the City of Salem to copy, in whole or part, drawings and all other materials submitted by me, my agents, or representatives. This grant of permission extends to all copies needed for administration of the City's regulatory, administrative, and legal functions, including sharing of information with other governmental entities.

**Authorizations:** Property owners and contract purchasers are required to authorize the filing of this application and must sign below.

- All signatures represent that they have full legal capacity to and hereby do authorize the filing of this application and certify that the information and exhibits herewith submitted are true and correct.
- I (we) hereby grant consent to the City of Salem and its officers, agents, employees, and/or independent contractors to enter the property identified above to conduct any and all inspections that are considered appropriate by the City to process this application.
- I (we) hereby give notice of the following concealed or unconcealed dangerous conditions on the property:

**Electronic signature certification:** By attaching an electronic signature (whether typed, graphical or free form) I certify herein that I have read, understood and confirm all the statements listed above and throughout the application form.

**Authorized Signature:** Julie Singer

**Print Name:** Julie Singer **Date:** 02-09-2021 4:49 PM PST

**Address (include ZIP):**

**Authorized Signature:**

**Print Name:**  **Date:**

**Address (include ZIP):**

(For office use only)		
Received by Brandon Pike	Date: Apr. 30, 2021	Receipt Number: 21-103366

**Not using Internet Explorer?**  
Save the file to your computer and email to [planning@cityofsalem.net](mailto:planning@cityofsalem.net).



## Land Use Application

### Planning/Permit Application Center

City Hall / 555 Liberty St. SE / Room 320 / Salem, OR 97301-3513

503-588-6173 \* [planning@cityofsalem.net](mailto:planning@cityofsalem.net)

If you need the following translated in Spanish, please call 503-588-6256.

Si usted necesita lo siguiente traducido en español, por favor llame 503-588-6256.

(For office use only)

Permit #:

### Application type

Please describe the type of land use action requested:

Class-1 Adjustment (Lot width)

### Work site location and information

Street address or location of subject property	Battle Creek Road and Reed Road
Total size of subject property	32.55 Acres
Assessor tax lot numbers	083W12B/Tax Lot 1600 and 1699, 083W11D/Tax Lot 400
Existing use structures and/or other improvements on site	Vacant
Zoning	RS and RM
Comprehensive Plan Designation	Single-Family and Multi-Family
Project description	Modify-SUB-ADJ19-08 & UGA17-03MOD1 approval

### People information

	Name	Full Mailing Address	Phone Number and Email address
Applicant	Westwood Homes LLC	12700 NW Cornell Road Portland, OR 97229	
Agent	Brandie Dalton Land-Use Consultant	Multi/Tech Engineering 1155 SE 13th St, Salem, OR 97302	503-363-9227 <a href="mailto:bdalton@mtengineering.net">bdalton@mtengineering.net</a>
Paid By			

### Project information

<b>Project Valuation for Site Plan Review</b>	
<b>Neighborhood Association</b>	
<b>Have you contacted the Neighborhood Association?</b>	Morningside Neighborhood Association
	<input type="radio"/> Yes
	<input checked="" type="radio"/> No
<b>Date Neighborhood Association contacted</b>	
<b>Describe contact with the affected Neighborhood Association</b> (The City of Salem recognizes, values, and supports the involvement of residents in land use decisions affecting neighborhoods across the city and strongly encourages anyone requesting approval for any land use proposal to contact the affected neighborhood association(s) as early in the process as possible.)	
<b>Have you contacted Salem-Keizer Transit?</b>	<input type="radio"/> Yes
	<input checked="" type="radio"/> No
<b>Date Salem-Keizer Transit contacted</b>	
<b>Describe contact with Salem-Keizer Transit</b>	
<b>Type the name and address of the Homeowners Association</b> (If none, type "N/A".)	

**Authorization by property owner(s)/applicant**

**\*If the applicant and/or property owner is a Limited Liability Company (LLC), please also provide a list of all members of the LLC with your application.**

**Copyright release for government entities:** I hereby grant permission to the City of Salem to copy, in whole or part, drawings and all other materials submitted by me, my agents, or representatives. This grant of permission extends to all copies needed for administration of the City's regulatory, administrative, and legal functions, including sharing of information with other governmental entities.

**Authorizations: Property owners and contract purchasers are required to authorize the filing of this application and must sign below.**

- All signatures represent that they have full legal capacity to and hereby do authorize the filing of this application and certify that the information and exhibits herewith submitted are true and correct.
- I (we) hereby grant consent to the City of Salem and its officers, agents, employees, and/or independent contractors to enter the property identified above to conduct any and all inspections that are considered appropriate by the City to process this application.
- I (we) hereby give notice of the following concealed or unconcealed dangerous conditions on the property:

**Electronic signature certification:** By attaching an electronic signature (whether typed, graphical or free form) I certify herein that I have read, understood and confirm all the statements listed above and throughout the application form.

**Authorized Signature:** Robert Nunn

**Print Name:** Robert Nunn **Date:** 02-09-2021 3:15 PM PST

**Address (include ZIP):**

**Authorized Signature:**

**Print Name:**  **Date:**

**Address (include ZIP):**

(For office use only)		
Received by	Date:	Receipt Number:

**Not using Internet Explorer?**  
Save the file to your computer and email to [planning@cityofsalem.net](mailto:planning@cityofsalem.net).



## Land Use Application

### Planning/Permit Application Center

City Hall / 555 Liberty St. SE / Room 320 / Salem, OR 97301-3513

503-588-6173 \* [planning@cityofsalem.net](mailto:planning@cityofsalem.net)

If you need the following translated in Spanish, please call 503-588-6256.

Si usted necesita lo siguiente traducido en español, por favor llame 503-588-6256.

### Application type

Please describe the type of land use action requested:

Class-1 Adjustment (Lot Width)

(For office use only)

Permit #:

### Work site location and information

Street address or location of subject property	Battle Creek Road and Reed Road
Total size of subject property	32.55 Acres
Assessor tax lot numbers	083W12B/Tax Lot 1600 and 1699, 083W11D/Tax Lot 400
Existing use structures and/or other improvements on site	Vacant
Zoning	RS and RM
Comprehensive Plan Designation	Single-Family and Multi-Family
Project description	Modify-SUB-ADJ19-08 & UGA17-03MOD1 approval

### People information

	Name	Full Mailing Address	Phone Number and Email address
Applicant	Westwood Homes LLC	12700 NW Cornell Road Portland, OR 97229	
Agent	Brandie Dalton Land-Use Consultant	Multi/Tech Engineering 1155 SE 13th St, Salem, OR 97302	503-363-9227 <a href="mailto:bdalton@mtengineering.net">bdalton@mtengineering.net</a>
Paid By			

### Project information

<b>Project Valuation for Site Plan Review</b>	
<b>Neighborhood Association</b>	Morningside Neighborhood Association
<b>Have you contacted the Neighborhood Association?</b>	<input type="radio"/> Yes <input checked="" type="radio"/> No
<b>Date Neighborhood Association contacted</b>	
<b>Describe contact with the affected Neighborhood Association</b> (The City of Salem recognizes, values, and supports the involvement of residents in land use decisions affecting neighborhoods across the city and strongly encourages anyone requesting approval for any land use proposal to contact the affected neighborhood association(s) as early in the process as possible.)	
<b>Have you contacted Salem-Kelzer Transit?</b>	<input type="radio"/> Yes <input checked="" type="radio"/> No
<b>Date Salem-Kelzer Transit contacted</b>	
<b>Describe contact with Salem-Kelzer Transit</b>	
<b>Type the name and address of the Homeowners Association</b> (If none, type "N/A".)	

**Authorization by property owner(s)/applicant**

**\*If the applicant and/or property owner is a Limited Liability Company (LLC), please also provide a list of all members of the LLC with your application.**

**Copyright release for government entities:** I hereby grant permission to the City of Salem to copy, in whole or part, drawings and all other materials submitted by me, my agents, or representatives. This grant of permission extends to all copies needed for administration of the City's regulatory, administrative, and legal functions, including sharing of information with other governmental entities.

**Authorizations:** Property owners and contract purchasers are required to authorize the filing of this application and must sign below.

- All signatures represent that they have full legal capacity to and hereby do authorize the filing of this application and certify that the information and exhibits herewith submitted are true and correct.
- I (we) hereby grant consent to the City of Salem and its officers, agents, employees, and/or independent contractors to enter the property identified above to conduct any and all inspections that are considered appropriate by the City to process this application.
- I (we) hereby give notice of the following concealed or unconcealed dangerous conditions on the property:

**Electronic signature certification:** By attaching an electronic signature (whether typed, graphical or free form) I certify herein that I have read, understood and confirm all the statements listed above and throughout the application form.

**Authorized Signature:** Julie Singer

**Print Name:** Julie Singer **Date:** 02-09-2021 4:49 PM PST

**Address (include ZIP):**

**Authorized Signature:**

**Print Name:**  **Date:**

**Address (include ZIP):**

(For office use only)		
Received by	Date:	Receipt Number:

**Not using Internet Explorer?**  
Save the file to your computer and email to [planning@cityofsalem.net](mailto:planning@cityofsalem.net).



# Coburn Estates-Subdivision

## Adjustment Class-2 Application Table 511-2 (Lot Standards)

### Proposal:

The subject property is about 32.55 acres in size and zoned RA (Residential Single Agriculture) and RM2 (Multi-Family Residential). The applicant is proposing to divide the subject property into 177 residential lots (within 4 Phases/Sections).

Section A: 82 Lots (Lots 34-75 are designed for townhomes)

Section B: 24 Lots

Section C: 37 Lots

Section D: 34 Lots

Lots 34-75 are designated for townhomes. Per Table 514-2, Townhomes in the RMII require a minimum lot width of 20 feet. An adjustment to lot width is being requested for Lots 35, 38, 41, 44, 47, 48, 51, 52, 56, 59, and 62. All eleven (11) of these lots have a lot width of 16.50 feet where 20 feet is required.

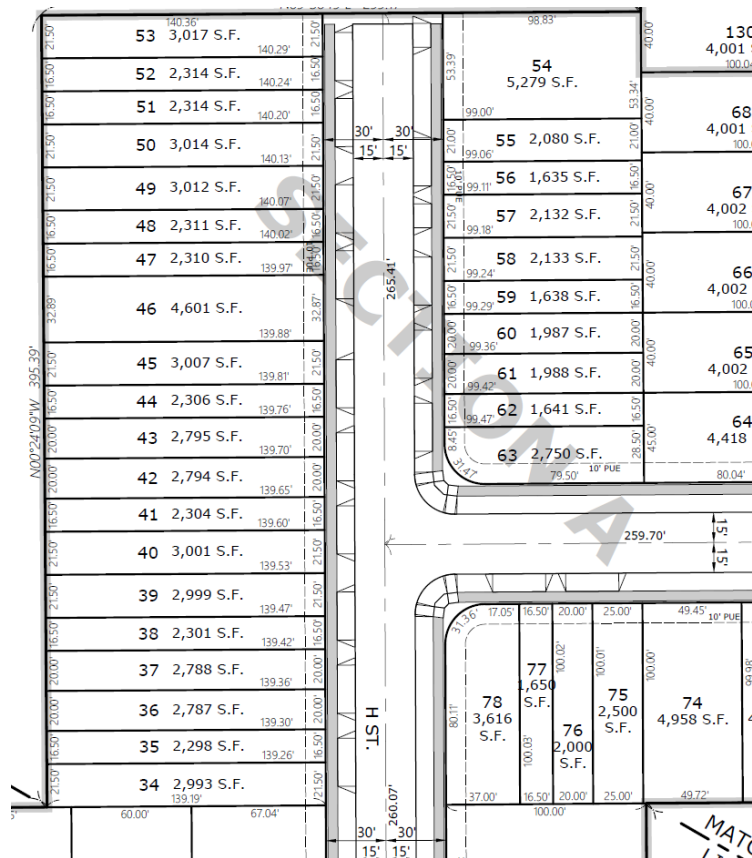

**Adjustment Criteria-SRC 250.005(d)(2) Criteria**

***(A) The purpose underlying the specific development standard proposed for adjustment is:***

- (i) Clearly inapplicable to the proposed development; or***
- (ii) Equally or better met by the proposed development.***

***(B) If located within a residential zone, the proposed development will not detract from the livability or appearance of the residential area.***

***(C) If more than one adjustment has been requested, the cumulative effect of all the adjustments result in a project which is still consistent with the overall purpose of the zone.***

**Applicant's Reasons:**

(A) The applicant is requesting a zoning adjustment to Table 514-2. The minimum lot width required for lots in the RMII zone is 20 feet t.

The applicant is requesting an adjustment to the lot width. In order to provide street connections, preserve trees, and meet density requirements, the size and layout of the lots had to be taken into consideration. Due to the location of street connections and meeting density requirements, minimum lot width on 11 lots could not be met.

The purpose of this requirement is to avoid creating long narrow lots. As stated above, in order to provide street connections and meet density, the size and layout of the lots had to be taken into consideration. Due to the required street connections and meeting minimum density requirements, creating wider lots is not feasible.

The narrow lots do not affect the rest of the subdivision or the proposed lots. The narrow lots actually provide more density within the RMII zone which is a needed housing type. Therefore, the proposed adjustment equally or better meets the standard.

(B) The subject property is zoned RMII. The RMII zone allowed the development of townhomes.

The proposal will have little to no impact on the surrounding neighborhood. The purpose of this requirement is to avoid creating narrow lots. As stated above, the narrow lots actually provides more density and a needed housing type.

Therefore, this proposal will not detract from the livability or appearance of the residential area.

Any conditions placed on the subdivision will require Code compliance, which will help ensure minimal to no impacts on the neighborhood.

(C) The proposed adjustment will not affect surrounding existing or proposed development. The applicant is not requesting more than one adjustment.