

KEYNOTE LEGEND	
#	Keynote Description
08-01	NEW STOREFRONT ENTRY

GENERAL NOTES

1. ALL EXTERIOR SIDING MATERIAL TO REMAIN.
2. PATCH ANY FINISHES DAMAGED DURING CONSTRUCTION.
3. INSTALL MATERIAL IS TO MATCH ADJACENT FINISHES
4. SEALANTS TO BE COLOR MATCHED TO ADJACENT WALL FINISHES

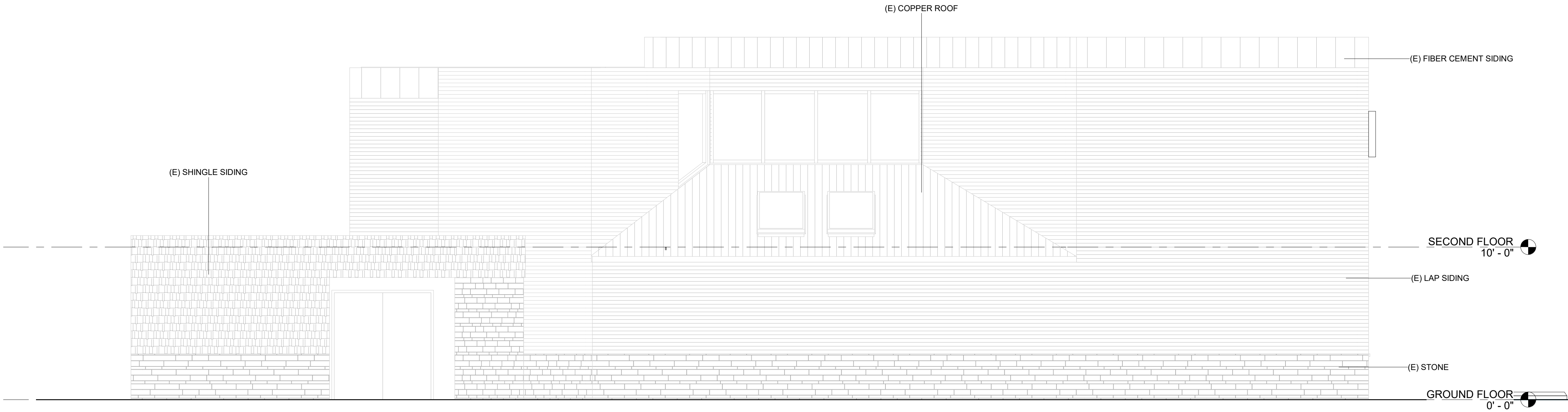

1 SOUTH ELEVATION
1/4" = 1'-0" Ref. From /

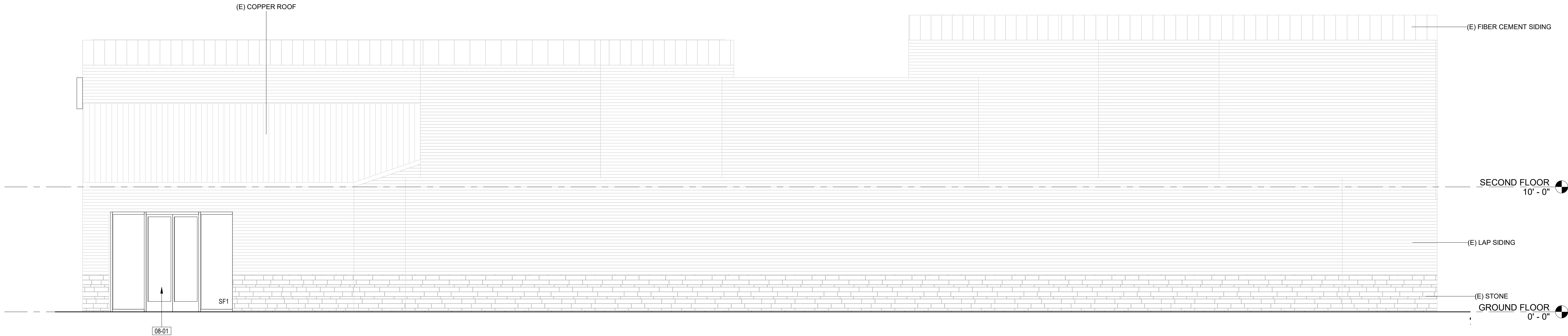

2 WEST ELEVATION
1/4" = 1'-0" Ref. From 1/A1.01

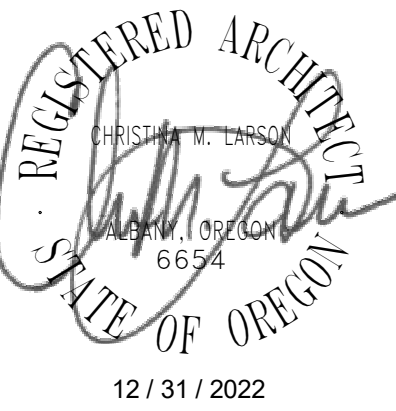

231 2nd Avenue SW
Albany, Oregon 97321
Ph: 541.497.2954

ADULT SHOP STORE 9
EXTERIOR RENOVATION

2410 MISSION STREET SE, SALEM OR, 97302

Issue: CD SET
Date: 04/29/2021

Revision: Date:

EXTERIOR
ELEVATIONS

A3.03