

REVISIONS

LAND USE REVIEW

**DEVNW**  
 905 AND 925 COTTAGE ST NE SALEM, OR 97301  
 BUILDING RENOVATION

JOB NO: 20222  
 ISSUE DATE: 24 JULY 2020

SCHEMATIC UNIT PLANS

**A410**

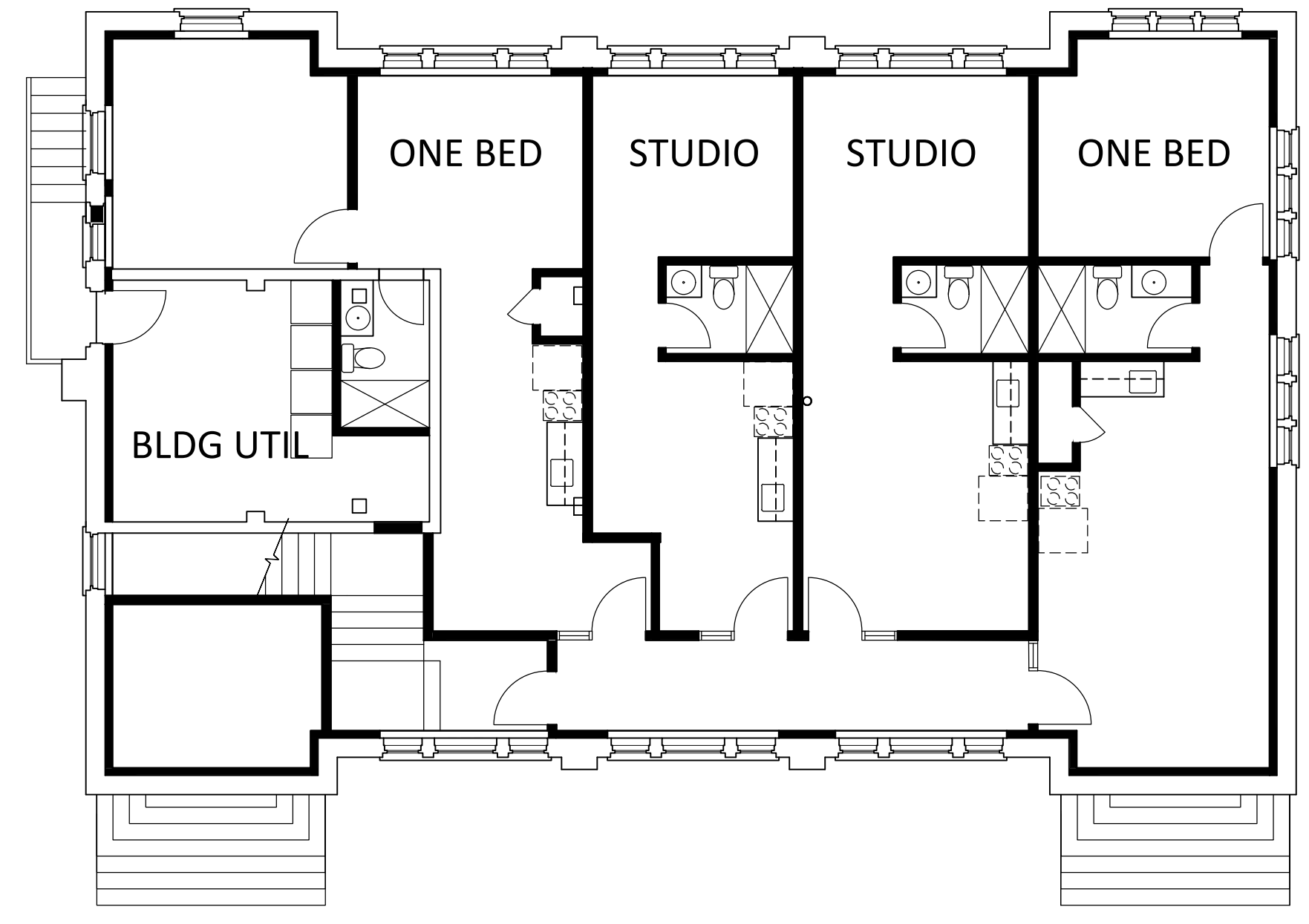

**1** PROPOSED - BUILDING "A" BASEMENT PLAN  
 1/8" = 1'-0"  
 0 2 4 8 16  
 NORTH

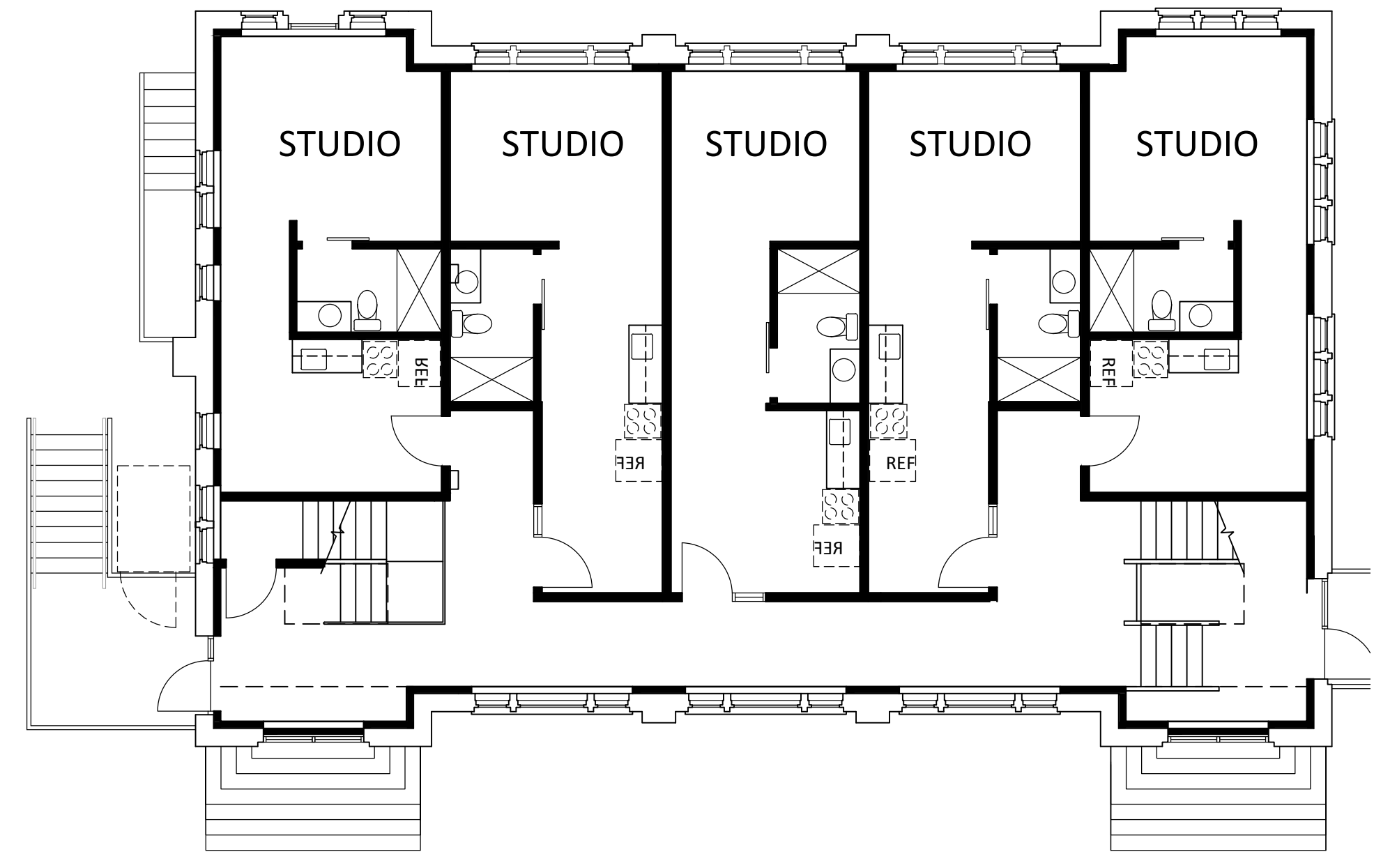

**2** PROPOSED - BUILDING "A" GROUND FLOOR PLAN  
 1/8" = 1'-0"  
 NORTH

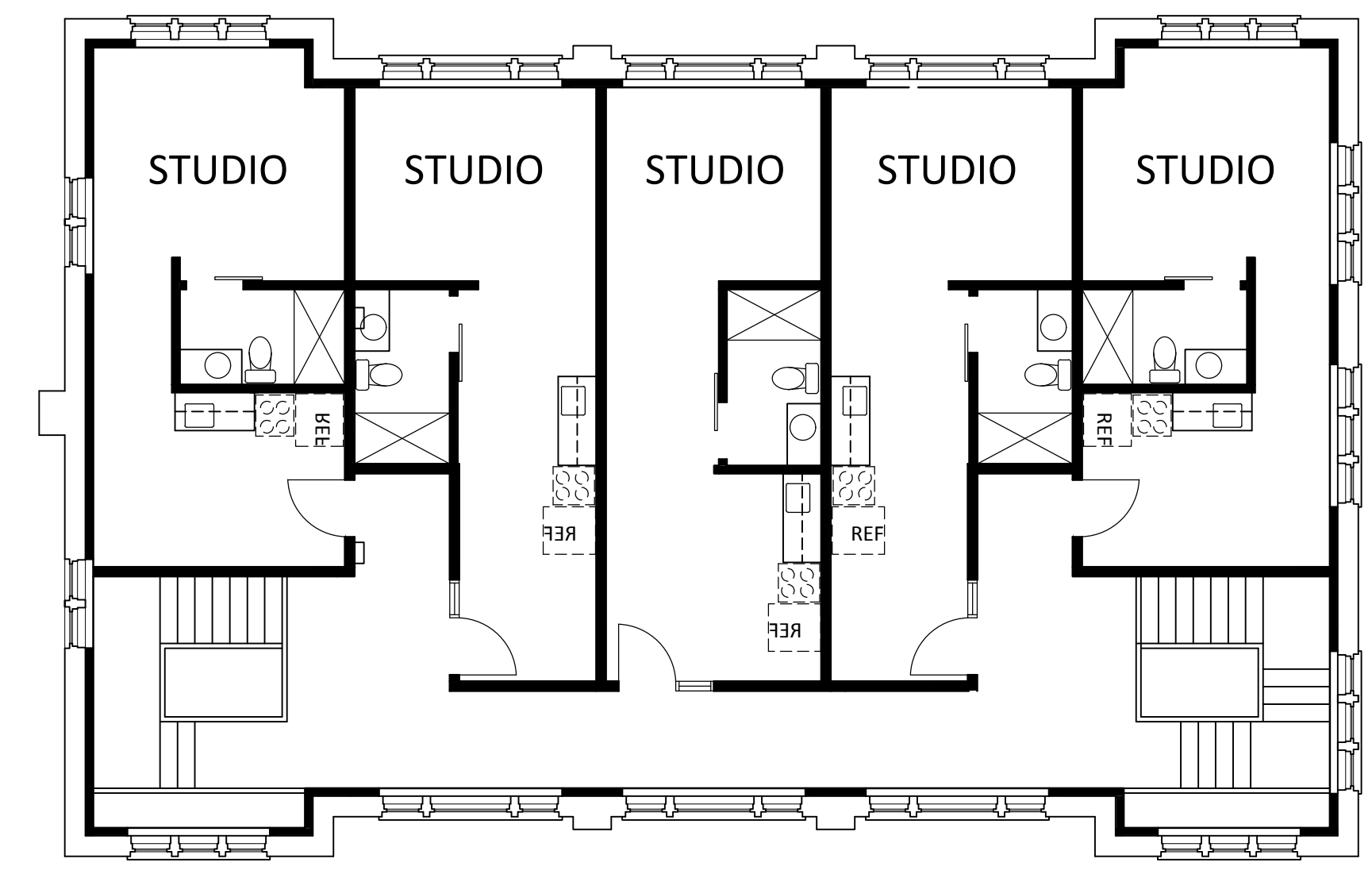

**3** PROPOSED - BUILDING "A" SECOND FLOOR PLAN  
 1/8" = 1'-0"  
 NORTH

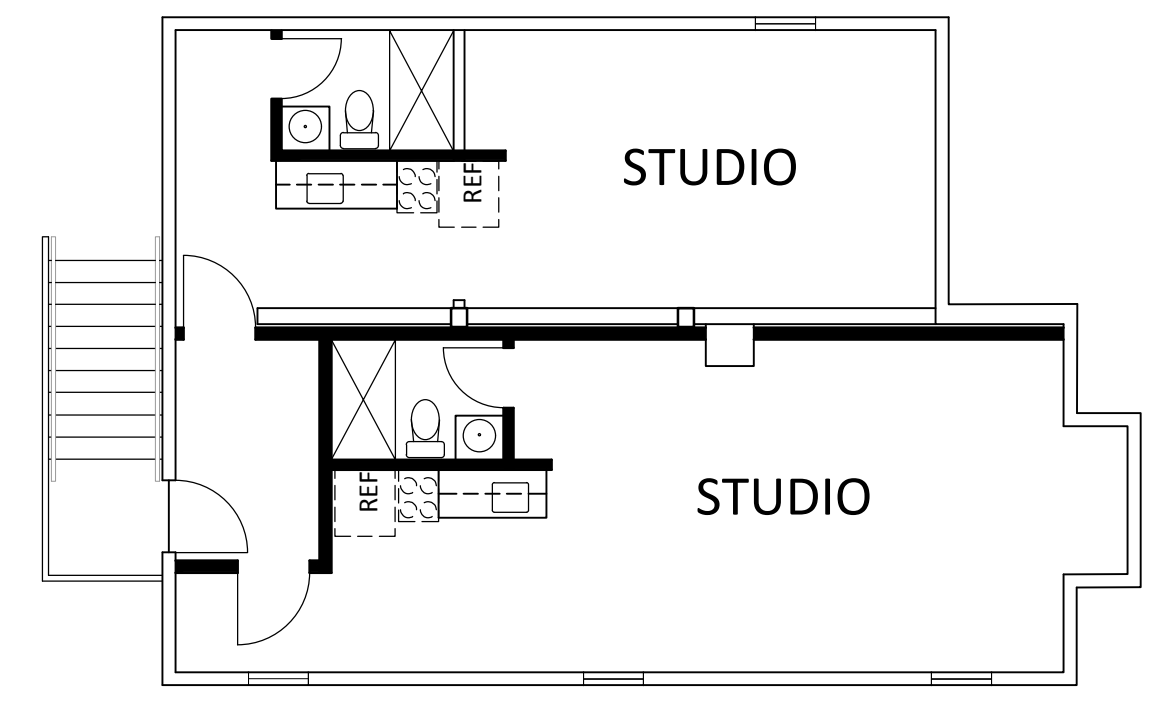

**4** PROPOSED - BUILDING "B" BASEMENT PLAN  
 1/8" = 1'-0"  
 NORTH

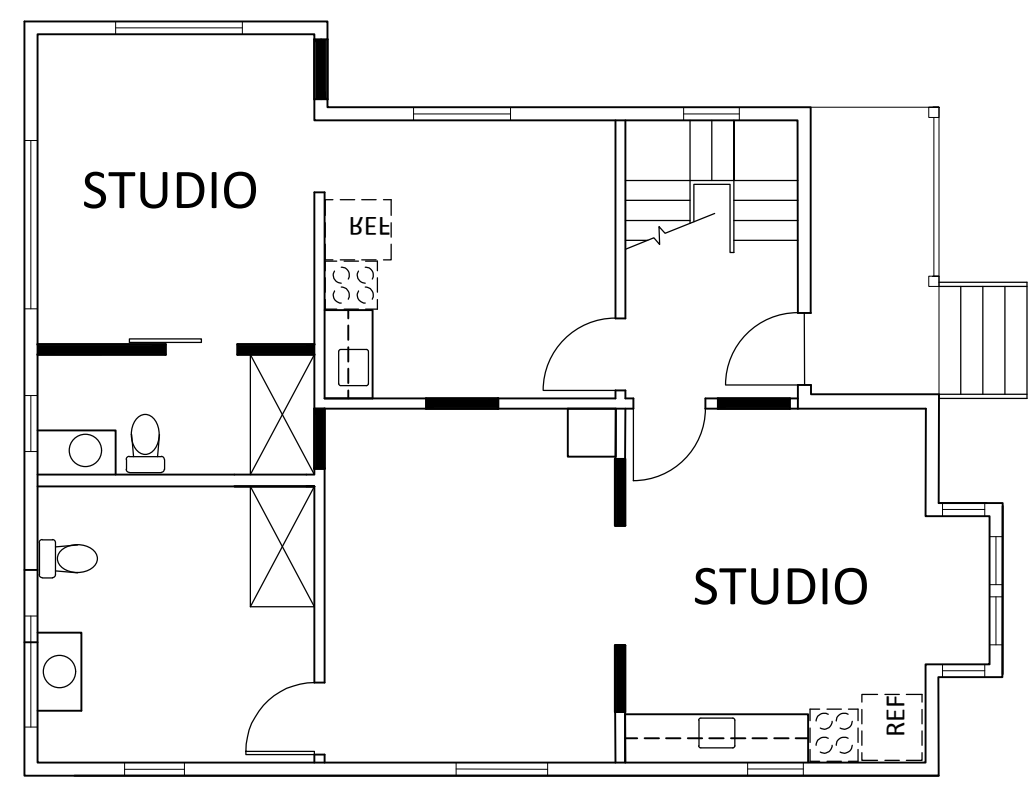

**5** PROPOSED - BUILDING "B" GROUND FLOOR PLAN  
 1/8" = 1'-0"  
 NORTH

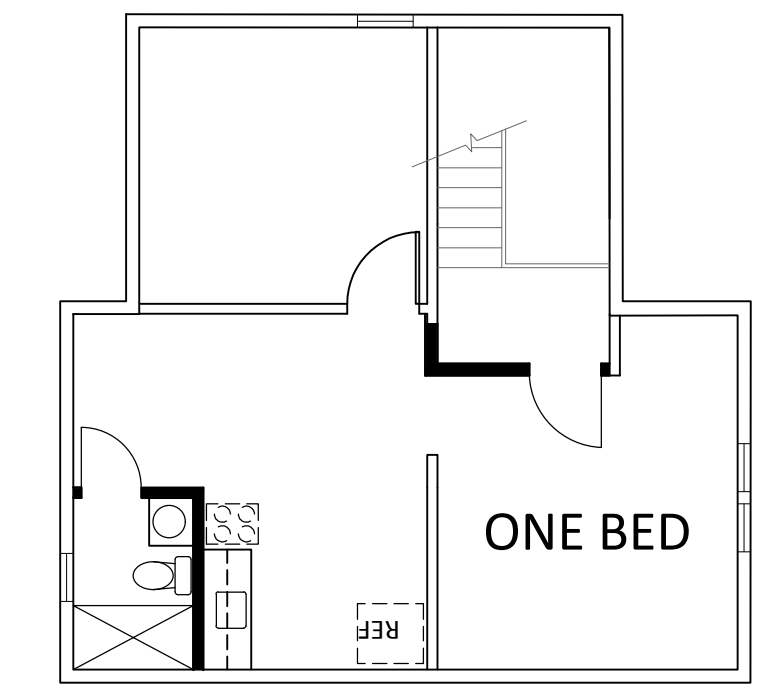

**6** PROPOSED - BUILDING "B" SECOND FLOOR PLAN  
 1/8" = 1'-0"  
 NORTH

C:\Users\1380259\GMA\_ARCHITECTS\front Desk - ProjectCloud\20222 DevNW 905 Cottage St\02\_Production Files\20222 DevNW 905 Cottage St Land Use Application.dwg, Copyright GMA ARCHITECTS