

G:\PDX\_Projects\9\2629 - Salem Improvements To ASR\CAD\Permit Set\9-2629-OR-TF-C-Permit.dwg TF-C-2 6/15/2020 4:22 PM LEA.CONNORS 23.0s (LMS Tech)

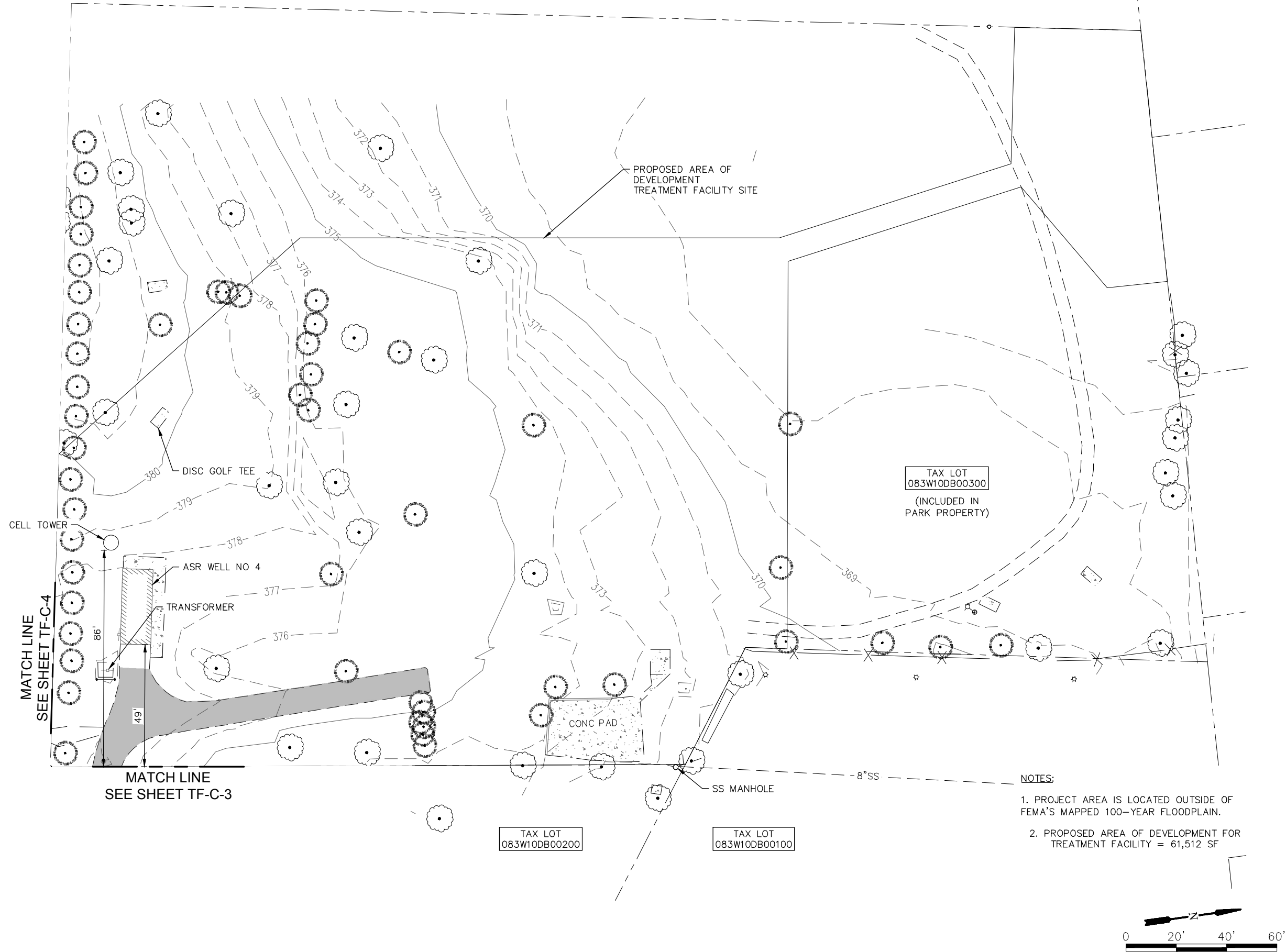

- NOTES:
1. PROJECT AREA IS LOCATED OUTSIDE OF FEMA'S MAPPED 100-YEAR FLOODPLAIN.
  2. PROPOSED AREA OF DEVELOPMENT FOR TREATMENT FACILITY = 61,512 SF



SHEET PREPARED BY:

**murraysmith**

888 SW 5TH AVENUE, SUITE 1170  
E PORTLAND, OREGON 97204  
P 503.225.9010

**PERMIT  
REVIEW SET  
6/16/2020**

**PRELIMINARY ONLY**  
DO NOT USE FOR CONSTRUCTION

JUNE 2020

**Murraysmith**  
www.murraysmith.us

SIGNED:

**IMPROVEMENTS TO THE AQUIFER  
STORAGE AND RECOVERY  
FACILITY**

REVISIONS			
NO.	DESCRIPTION	DATE	BY

**PN:XXXXXX**

HORIZ DATUM: NAD 83-SPCS  
VERT DATUM: NGVD 1929 (47)  
HORIZ SCALE: AS SHOWN  
VERT SCALE:   
DESIGN: LRC  
DRAWN: CAD  
CHECKED: XXX

APPROVED: XXX

SHEET TITLE

**SCHEDULE A  
EXISTING CONDITIONS 1**

**TF-C-2**

SHEET ---- OF

G:\PDX\_Projects\9\2629 - Salem Improvements To ASR\CAD\Permit Set\9-2629-OR-TF-C-Permit.dwg TF-C-3 6/16/2020 10:30 AM LEA.CONNORS 23.0s (LMS Tech)

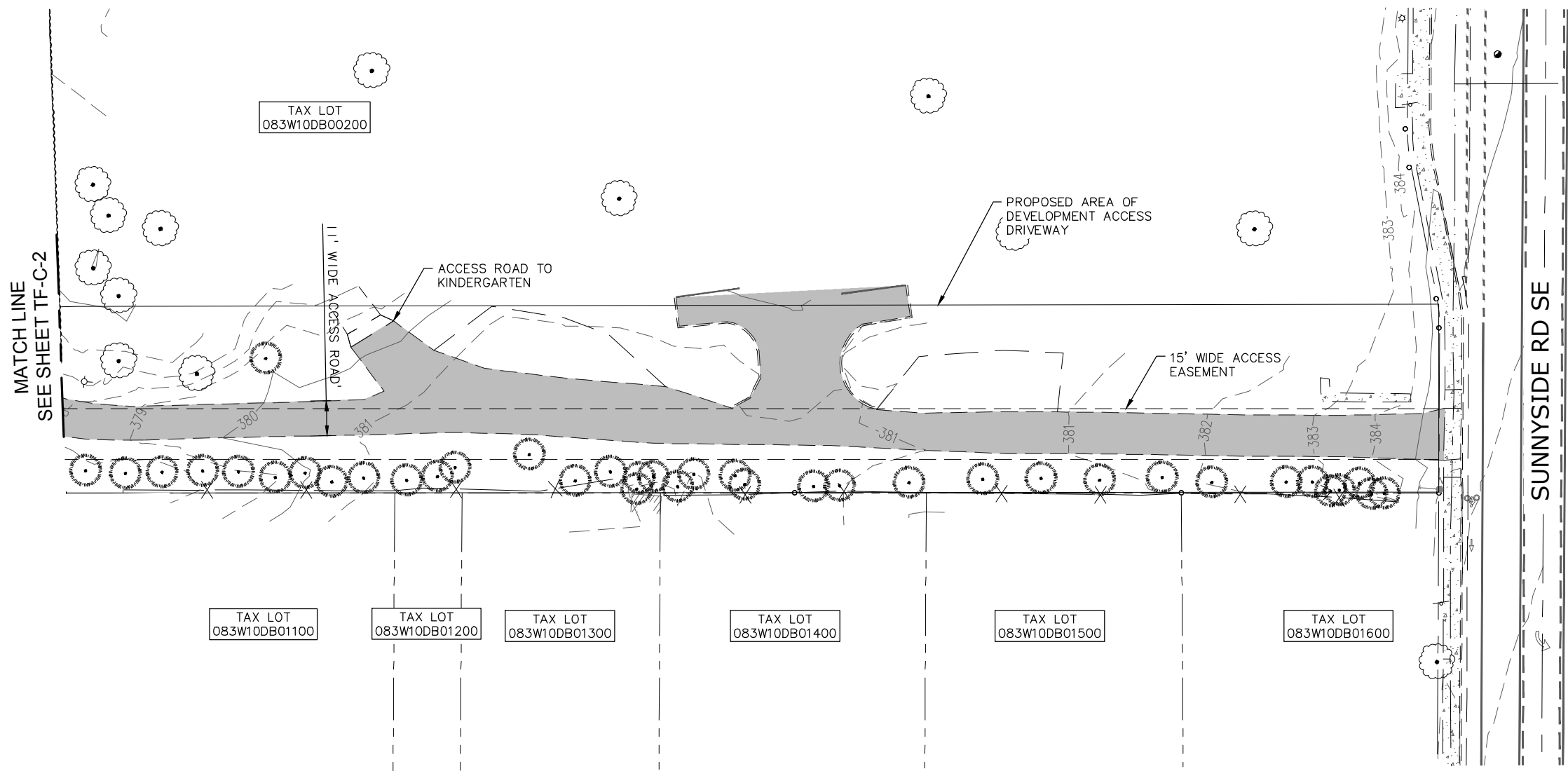

- NOTES:
1. PROJECT AREA IS LOCATED OUTSIDE OF FEMA'S MAPPED 100-YEAR FLOODPLAIN.
  2. PROPOSED AREA FOR ACCESS DRIVEWAY = 22,790 SF

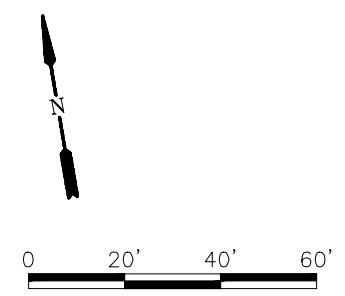

SHEET PREPARED BY:

**murraysmith**

888 SW 5TH AVENUE, SUITE 1170  
PORTLAND, OREGON 97204  
P 503.225.9010

**PERMIT  
REVIEW SET  
6/16/2020**

**PRELIMINARY ONLY**  
DO NOT USE FOR CONSTRUCTION

JUNE 2020

**Murraysmith**  
www.murraysmith.us

SIGNED:

IMPROVEMENTS TO THE AQUIFER  
STORAGE AND RECOVERY  
FACILITY

REVISIONS			
NO.	DESCRIPTION	DATE	BY

**PN:XXXXXX**

HORIZ DATUM:	NAD 83-SPCS
VERT DATUM:	NGVD 1929 (47)
HORIZ SCALE:	AS SHOWN
VERT SCALE:	
DESIGN:	LRC
DRAWN:	CAD
CHECKED:	XXX

APPROVED: XXX

SHEET TITLE

**SCHEDULE A  
EXISTING CONDITIONS 2**

**TF-C-3**

SHEET ---- OF

G:\PDX\_Projects\9\2629 - Salem Improvements To ASR\CAD\Permit Set\9-2629-OR-TF-C-Permit.dwg TF-C-4 6/16/2020 10:06 AM LEA.CONNORS 23.0s (LMS Tech)

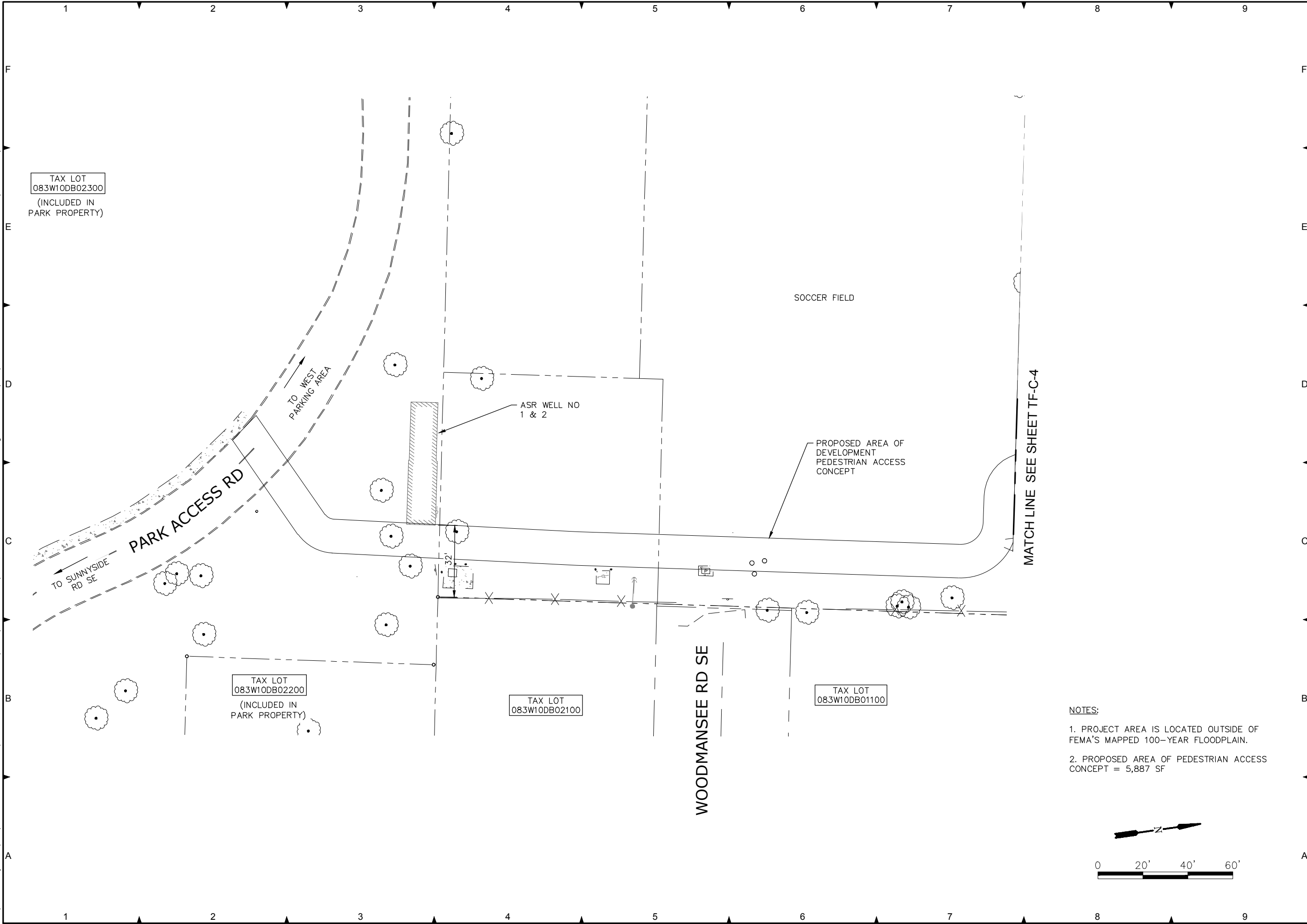

- NOTES:
- PROJECT AREA IS LOCATED OUTSIDE OF FEMA'S MAPPED 100-YEAR FLOODPLAIN.
  - PROPOSED AREA OF PEDESTRIAN ACCESS CONCEPT = 5,887 SF

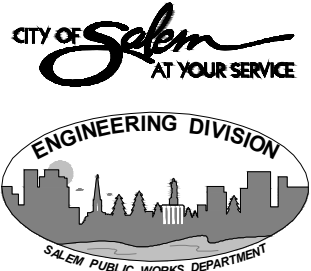
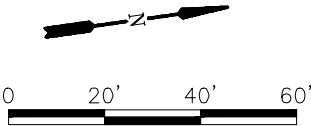

SHEET PREPARED BY:

**murraysmith**  
888 SW 5TH AVENUE, SUITE 1170  
PORTLAND, OREGON 97204  
P 503.225.9010

PERMIT  
REVIEW SET  
6/16/2020

PRELIMINARY ONLY  
DO NOT USE FOR CONSTRUCTION

JUNE 2020

Murraysmith  
www.murraysmith.us

SIGNED:

IMPROVEMENTS TO THE AQUIFER  
STORAGE AND RECOVERY  
FACILITY

REVISIONS			
NO.	DESCRIPTION	DATE	BY

PN:XXXXXXX

HORIZ DATUM: NAD 83-SPCS  
VERT DATUM: NGVD 1929 (47)  
HORIZ SCALE: AS SHOWN  
VERT SCALE:  
DESIGN: LRC  
DRAWN: CAD  
CHECKED: XXX

APPROVED: XXX

SHEET TITLE

SCHEDULE A  
EXISTING CONDITIONS 3

TF-C-4

SHEET ---- OF