

# Charlene's House Apartments

## Adjustment Class-2 Application

### Proposal:

The subject property is 0.67 acres in size, zoned IC, and located at 5611 Woodside Drive (083W14CB/Tax Lot 2400). The subject property is Parcel 2 of Partition Case No. 19-11, dated August 29, 2019. The applicant is proposing a development consisting of 18-apartment units as shown on the site plans.

The applicant is proposing a driveway that is located closing than 370 feet from an existing driveway to the north. Therefore, an adjustment to this standard is required.

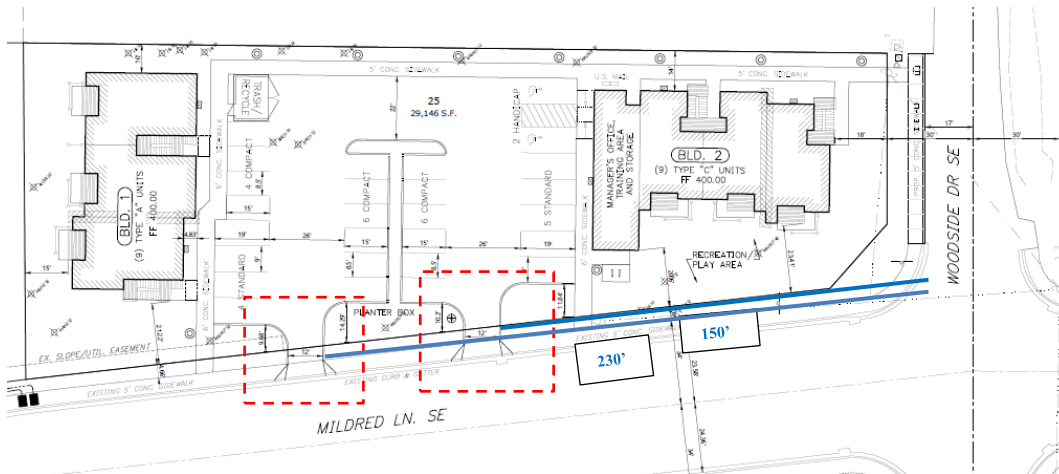

The applicant is requesting an adjustment greater than 20% adjustment to SRC 804.035(d):

**(d) Spacing. Driveway approaches providing direct access to a major or minor arterial shall be no less than 370 feet from the nearest driveway or street intersection, measured from centerline to centerline.**

### Adjustment Criteria-SRC 250.005(d)(2) Criteria

**(A) The purpose underlying the specific development standard proposed for adjustment is:**

- (i) Clearly inapplicable to the proposed development; or**
- (ii) Equally or better met by the proposed development.**

**(B) If located within a residential zone, the proposed development will not detract from the livability or appearance of the residential area.**

**(C) If more than one adjustment has been requested, the cumulative effect of all the adjustments result in a project which is still consistent with the overall purpose of the zone.**

Applicant Findings:

- (A) Two one-way driveways are proposed onto Mildred Lane from the development site. The proposed driveways appears to be located approximately 150 to 230 feet from the Mildred Lane and Woodside Intersection. Due to the size and location of the subject property, locating the driveway further away from the intersection is not feasible or safe. Relocating the driveways would require the elimination of parking spaces and would provide an unsafe visual situation near the curve of Mildred Lane. Therefore, this standard is clearly inapplicable to the proposed development. After review of the site and layout, it was determined that the most feasible driveway location is as shown on the site plan, and is clearly better met by the proposed. Therefore, the applicant is requesting an Adjustment to this requirement.
- (B) The subject property is located within a residential zone. The subject property is zoned IC and surrounded by residential uses. The location of the driveway as shown on the site plan will not have an impact on residential uses or any of the other uses in the area. The location will provide a safe and convenient one-way entrance and exit out of the development. The location does not create any vision or traffic hazards onto Mildred Lane as shown on the site plans. Therefore, the driveway location will have no effect on the proposed use or surrounding uses.
- (C) The applicant is requesting more than one adjustment. The requested adjustment will not have any effect on the overall purpose of the zone. The site will be developed to Code and designed to City standards. Therefore, the purpose of the zone will be met.