

**WREN HEIGHTS
 SUBDIVISION**
 SALEM, OREGON

THOMAS KAY COMPANY
 SALEM, OREGON

NO.	DESCRIPTION	DATE	BY

PROJECT NO.	15128
FILED DATE/TIME	NAD83 (2011)
FILED DATUM	NAVD 1980
FILED SCALE	AS SHOWN
FILED SCALE	AS SHOWN
DESIGNER	KW
DRAWN BY	JM
CHECKED	---

**PRELIMINARY
 GRADING AND
 DRAINAGE
 PLAN**

- DRAINAGE NOTES**
- D1 DOWN SPOUTS DRAIN TO STORM SEWER
 - D2 DRAINS TO DRAINAGE SWALE
 - D3 SURFACE DRAINS TO STREET

LEGEND

- PROPOSED PCC
- PROPOSED AC
- EXISTING PCC
- EXISTING AC
- REMOVE EXISTING PAVEMENT
- PROPOSED WATER
- EXISTING WATER
- PROPOSED SANITARY SEWER
- PROPOSED STORM SEWER
- SANITARY SEWER CLEANOUT
- EXISTING SANITARY SEWER
- EXISTING STORM SEWER
- PROPOSED WATER METER
- PROPOSED FIRE HYDRANT
- PROPOSED WATER VALVE
- PROPOSED BLOW-OFF VALVE
- PROPOSED WATER METER
- EXISTING WATER METER
- EXISTING WATER VALVE
- EXISTING FIRE HYDRANT
- HOSE BIB
- PROPOSED CATCH BASIN
- EXISTING CATCH BASIN
- FINISH GRADE
- EXISTING GROUND
- EVERGREEN TREE
- DECIDUOUS TREE
- STORMWATER INFRASTRUCTURE
- REPRESENTS DRIVEWAY ACCESS
- EXISTING COMMUNICATION LINE
- EXISTING POWER LINE
- EXISTING GAS LINE
- EXISTING POWER POLE
- EXISTING GUY ANCHOR
- EXISTING TELECOMMUNICATIONS PEDESTAL
- EXISTING GAS STAND PIPE

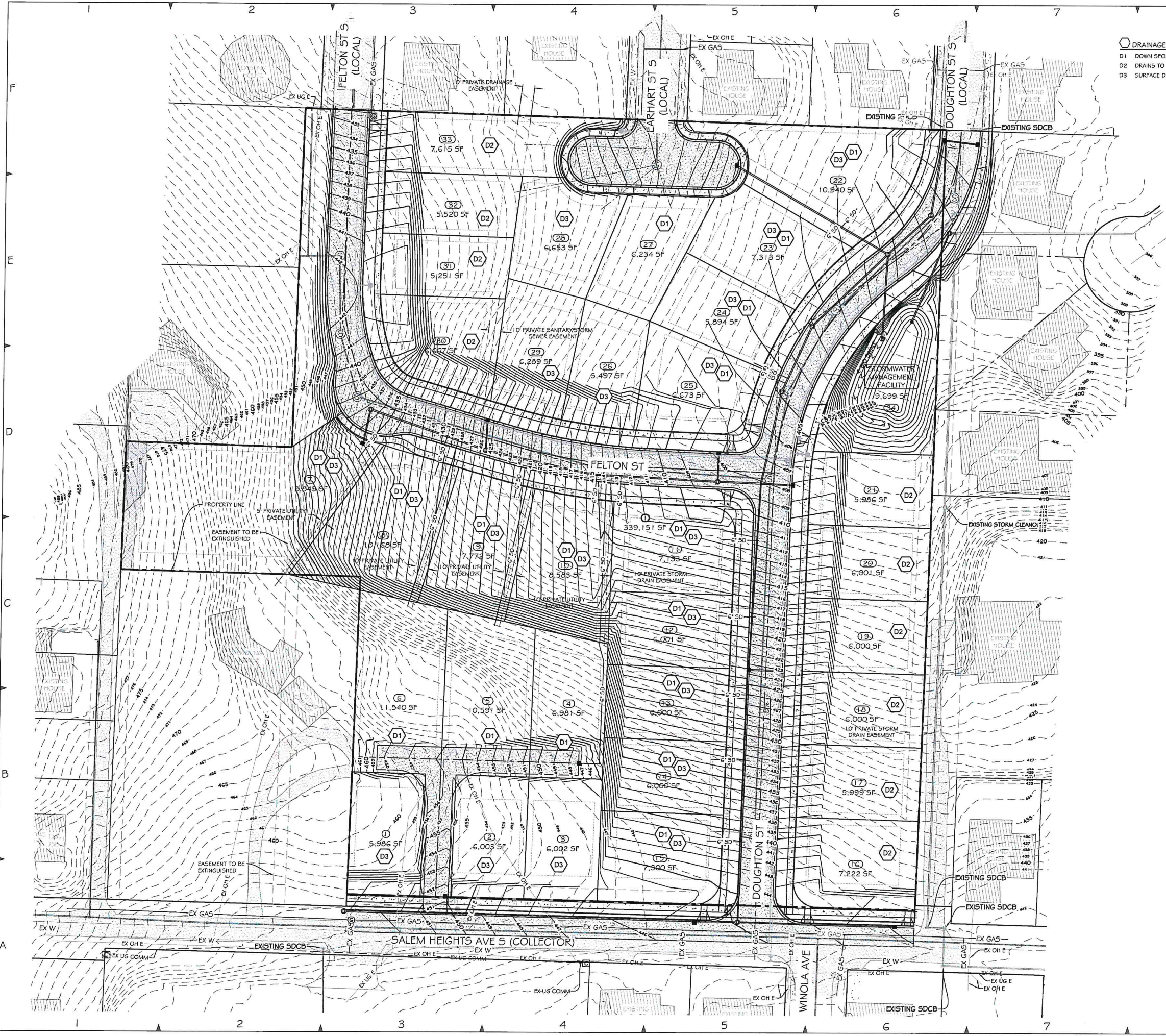

P:\2015\Projects\15128\15128_Salem_Heights_Subdivision\15128_Salem_Heights_Subdivision_Plan\15128_Salem_Heights_Subdivision_Plan.dwg
 2/10/2018 10:48:10 AM
 20180210 10:48:10 AM