

GENERAL PLAN NOTES:

- GENERAL NOTES APPLY TO ALL DRAWINGS.
- DIMENSIONS ARE TO FACE OF FRAMING OR FACE OF CONCRETE, U.O.N. DIMENSIONS STATED AS CLEAR ARE TO FACE OF FINISH.
- SEE STRUCTURAL DRAWINGS FOR EXTERIOR SHEATHING LOCATIONS.
- WALL MATERIAL MAY CHANGE AT WALL INTERSECTIONS, REVIEW SECTIONS AND ELEVATIONS FOR ADDED INFORMATION.
- PROVIDE FIRE BLOCKING IN CONCEALED SPACES OF WALLS, PARTITIONS AND FURRED SPACES AT 10'-0" O.C. IN ALL DIRECTIONS AND AT ALL INTERCONNECTIONS BETWEEN CONCEALED VERTICAL AND HORIZONTAL SPACES.
- ADDITIONAL FRAMING, BLOCKING AND FINISHES SHALL BE PROVIDED AS REQUIRED FOR PLUMBING ACCESS PANELS.
- SEE ENLARGED FLOOR PLANS FOR SPECIFIC INFORMATION PERTAINING TO THOSE AREAS.
- SEE CIVIL SITE PLAN FOR CONCRETE PAVING, SLOPES AND GRADES TO ALIGN WITH UNIT ENTRIES.
- ALL MATERIALS AND WORKMANSHIP SHALL CONFORM WITH ALL STATE AND LOCAL JURISDICTIONS AND REGULATORS.
- CONTRACTOR OR ITS SUBCONTRACTORS SHALL BE RESPONSIBLE FOR OBTAINING AND PAYING FOR ALL INSPECTIONS AND TESTS REQUIRED BY ANY GOVERNMENTAL AGENCY TO IMPLEMENT THE PLANS AND ACCEPT ANY REQUIRED SPECIAL INSPECTIONS OR REPORTS, WHICH SHALL BE PAID FOR BY THE OWNER.
- NEITHER THE OWNER NOR THE ARCHITECT WILL ENFORCE SAFETY MEASURES OR REGULATIONS. THE CONTRACTOR SHALL DESIGN, INSTALL AND MAINTAIN ALL SAFETY DEVICES AND SHALL BE SOLELY RESPONSIBLE FOR CONFORMING TO ALL LOCAL, STATE AND FEDERAL SAFETY AND HEALTH STANDARDS, LAWS AND REGULATIONS.
- ADD ADDITIONAL SHEATHING AS REQUIRED AT NON-SHEAR WALLS TO ALIGN FINISHES WITH ADJACENT SHEAR WALLS.
- THE GENERAL CONTRACTOR SHALL BE RESPONSIBLE FOR THE TIMELY ARRIVAL OF ALL SPECIFIED FINISH MATERIALS, EQUIPMENT AND ANY OTHER MATERIALS TO BE UTILIZED ON THE PROJECT. THE GENERAL CONTRACTOR SHALL NOTIFY THE ARCHITECT IN WRITING WITHIN 10 DAYS OF DATE OF CONTRACT OF THOSE SPECIFIED ITEMS THAT MAY NOT BE READILY AVAILABLE AND SUBSTITUTE ITEMS OF EQUAL QUALITY AND DESCRIPTION. IF NOTIFICATION IS NOT RECEIVED BY THE ARCHITECT, THE CONTRACTOR ACCEPTS RESPONSIBILITY FOR THE PROPER ORDERING AND FOLLOW UP OF SPECIFIED COST TO THE OWNER TO INSURE AVAILABILITY OF ALL SPECIFIED ITEMS SO AS NOT TO CREATE A HARDSHIP ON THE OWNER NOR DELAY PROGRESS OF THE WORK.
- CONTRACTOR SHALL VERIFY ALL DIMENSIONS AND CONDITIONS ON THE DRAWINGS AND ON THE JOB SITE PRIOR TO EXECUTION OF ANY WORK, AND SHALL NOTIFY THE ARCHITECT OF ANY DISCREPANCY. CONTRACTOR SHALL BE RESPONSIBLE FOR ALL COSTS INCURRED DUE TO HIS FAILURE TO DO SO.
- SHOULD ANY CONDITION ARISE WHERE THE INTENT OF THE DRAWINGS IS IN DOUBT, OR THERE APPEARS TO BE AN ERROR ON THE DRAWINGS, OR WHERE THERE IS A DISCREPANCY BETWEEN THE DRAWINGS AND THE FIELD, THE ARCHITECT (AND ENGINEER WHERE APPLICABLE) SHALL BE NOTIFIED AS SOON AS REASONABLY POSSIBLE FOR PROCEDURE TO FOLLOW. DO NOT SCALE THE DRAWINGS.
- ALL REVISIONS MUST BE APPROVED IN WRITING BY BOTH THE OWNER AND THE ARCHITECT PRIOR TO THE CONSTRUCTION OF ANY DEVIATION IN THE SCOPE OF WORK.
- ALL EXISTING FACILITIES TO BE MAINTAINED IN-PLACE BY THE CONTRACTOR UNLESS OTHERWISE SHOWN OR DIRECTED. CONTRACTOR SHALL TAKE ALL PRECAUTIONS NECESSARY TO SUPPORT, MAINTAIN OR OTHERWISE PROTECT EXISTING UTILITIES AND OTHER FACILITIES AT ALL TIMES DURING CONSTRUCTION. CONTRACTOR SHALL LEAVE EXISTING FACILITIES IN AN EQUAL OR BETTER-THAN-ORIGINAL CONDITION AND TO THE SATISFACTION OF THE ARCHITECT/OWNER.
- PROVIDE WATER RESISTANT GYPSUM BOARD AT BATHTUB/SOWER WALLS AND BATHROOM CEILINGS.
- FLOOR PLANS AND SECTIONS DO NOT INDICATE ALL FIRE RATINGS REQUIRED REFER TO SHEET A0.3 FOR FIRE RATING LOCATIONS. REFER TO WALL TYPES SHEET A0.4 FOR CONSTRUCTION OF WALLS AND FLOORS IN RATED CONDITIONS.
- FLOOR PLANS, ELEVATIONS AND SECTIONS DO NOT INDICATE ALL STAIR TYPES THAT MAY APPLY TO EACH BUILDING NUMBER. SEE SHEET A7.1 FOR STAIR CONFIGURATIONS AND LOCATIONS.
- PROVIDE UL APPROVED THROUGH PENETRATIONS AND MEMBRANE PENETRATION FIRESTOP SYSTEMS AS REQUIRED BY CODE AT ALL ELECTRICAL, PLUMBING AND MECHANICAL PENETRATION IN FIRE RATED ASSEMBLIES.
- PROVIDE WATER RESISTANT GYPSUM BOARD AT BATH TUB/SOWER WALLS AND BATHROOM CEILINGS. THE WATER RESISTANT GYPSUM BOARD IS TO BE LOCATED DIRECTLY BEHIND THE TUB/SOWER ENCLOSURE, AT EXPOSED GYPSUM BOARD DIRECTLY ABOVE TUB/SOWER AND AT BATHS THAT HAVE SHOWERS.

PLAN NOTES:

- HOSE BIBB, SEE PLUMBING.
- ELECTRICAL CT PANEL, SEE ELECTRICAL DRAWINGS.
- ELECTRICAL METERS, SEE ELECTRICAL DRAWINGS.
- TELEPHONE BOX, SEE ELECTRICAL DRAWINGS.
- CABLE BOX, SEE ELECTRICAL DRAWINGS.
- SEE SITE PLAN FOR CONCRETE SIDEWALK CONTINUATION.
- DOWNSPOUT - CONNECT TO STORM DRAIN LINE.
- EXTERIOR RAIL, SEE - A7.3 SIM.
- SEE STAIR PLAN, SHEET A7.1 FOR STAIR TYPE.
- FOUNDATION DRAINAGE, DIRECT TO STORM DRAIN.
- LINE OF CONCRETE PATIO OR DECK AT UPPER FLOORS.
- LINE OF ROOF ABOVE.
- HOUSE PANEL, SEE ELECTRICAL DRAWINGS.
- FIRE RISER ROOM. SEE CIVIL UTILITY PLAN FOR FIRE SERVICE.
- ROOF OF RISER ROOM BELOW.
- LINE OF VAULTED CEILING AT THIRD FLOOR.
- PATIO WING / SEPARATION WALL, CENTER BETWEEN WINDOWS.
- STONE VENER WHERE SHOWN ON PLANS AND ELEVATIONS.
- AIR CONDITIONING SLEEVE AND POWER. UNDER WINDOW AT WINDOW LOCATIONS.
- THIS UNIT DESIGNED TO MEET ANSI 117.1-2009 TYPE "A" UNIT, SEE SHEET A4.6

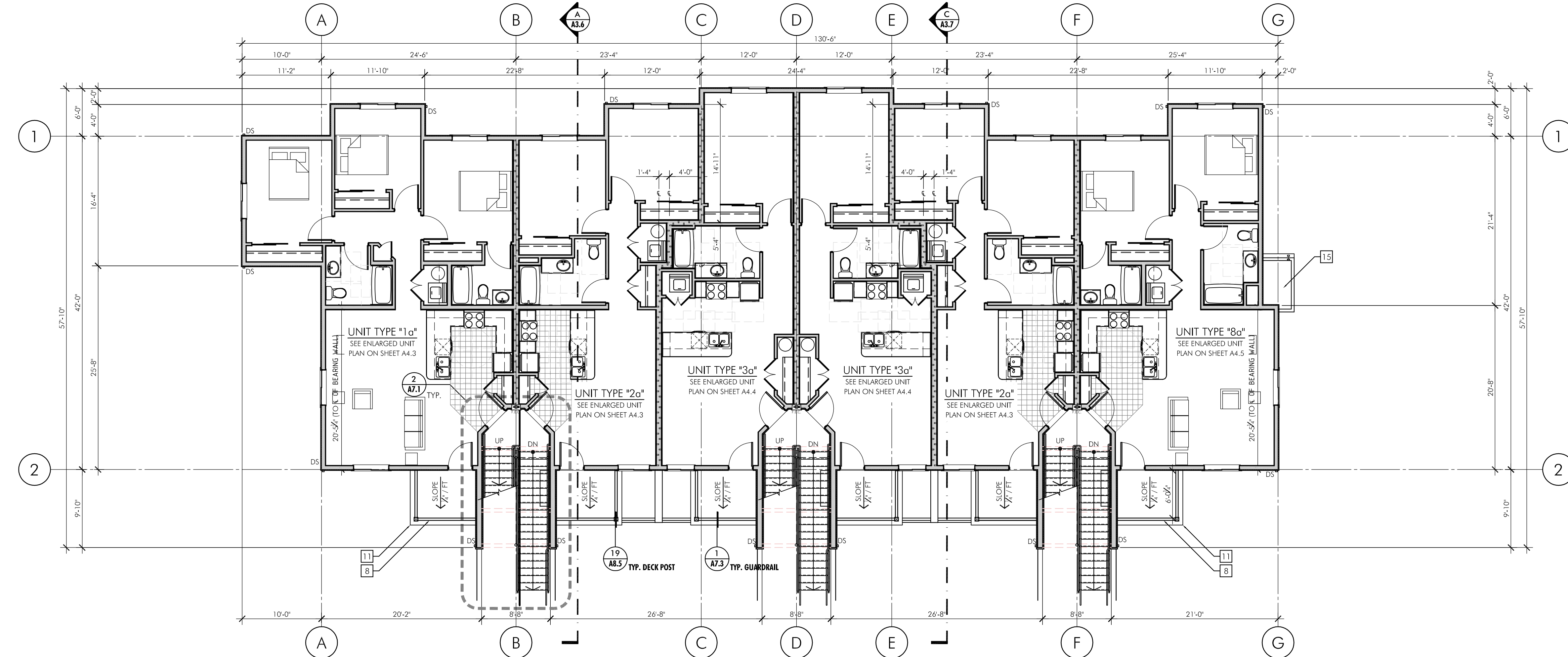

1 BUILDING "C" OVERALL SECOND FLOOR PLAN

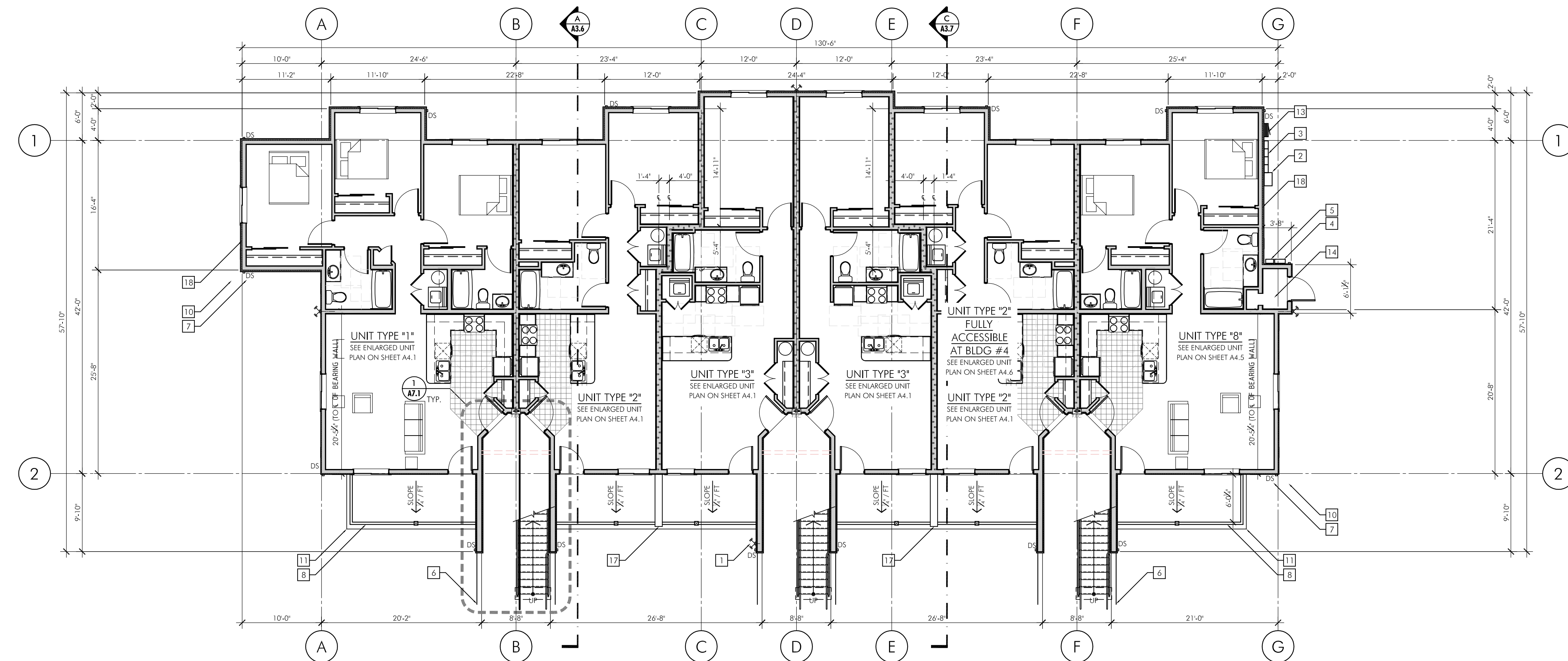

2 BUILDING "C" OVERALL FIRST FLOOR PLAN