

# NOTICE OF DECISION

PLANNING DIVISION  
555 LIBERTY ST. SE, RM 305  
SALEM, OREGON 97301  
PHONE: 503-588-6173  
FAX: 503-588-6005



*Si necesita ayuda para comprender esta informacion, por favor llame  
503-588-6173*

## DECISION OF THE HEARINGS OFFICER

CONDITIONAL USE CASE NO. CU16-01

APPLICATION NO. : 15-121963-ZO

NOTICE OF DECISION DATE: March 8, 2016

**SUMMARY:** A request for a Conditional Use Permit to allow a multi-family use on the subject property.

**REQUEST:** A proposed Conditional Use Permit to allow development of a 96-unit apartment complex, for property approximately 2.88 acres in size, zoned IC (Industrial Commercial), and located in the 1700-1800 Block of 23rd Street SE - 97302 (Marion County Assessors Map and Tax Lot number: 073W35AD/ 00800).

**APPLICANT:** Bo Rushing, Rushing Group

**LOCATION:** 1700-1800 Block of 23<sup>rd</sup> Street SE

**CRITERIA:** Salem Revised Code Chapter 240

**DECISION:** The Hearings Officer **DENIED** Conditional Use Case No. CU16-01. A copy of the decision is attached.

Application Deemed Complete:	<u>January 14, 2016</u>
Public Hearing Date:	<u>February 10, 2016</u>
Notice of Decision Mailing Date:	<u>March 8, 2016</u>
Decision Effective Date:	<u>March 24, 2016</u>
State Mandate Date:	<u>May 13, 2016</u>

Case Manager: Aaron Panko, [APanko@cityofsalem.net](mailto:APanko@cityofsalem.net); 503.540.2356

This decision is final unless written appeal from an aggrieved party is filed with the City of Salem Planning Division, Room 305, 555 Liberty Street SE, Salem OR 97301, no later than **5:00 p.m., March 23, 2016**. Any person who presented evidence or testimony at the hearing may appeal the decision. The notice of appeal must contain the information required by SRC 300.1020 and must state where the decision failed to conform to the provisions of the applicable code section, SRC Chapter 240.

The appeal must be filed in duplicate with the City of Salem Planning Division. The appeal fee must be paid at the time of filing. If the appeal is untimely and/or lacks the proper fee, the appeal will be rejected. The Salem Planning Commission will review the appeal at a public hearing. After the hearing, the Salem Planning Commission may amend, rescind, or affirm the action, or refer the matter to staff for additional information.

The complete case file, including findings, conclusions and conditions of approval, if any, is available for review at the Planning Division office, Room 305, City Hall, 555 Liberty Street SE, during regular business hours.

**<http://www.cityofsalem.net/planning>**

\\allcity\amanda\amandatestforms\4431Type2-3NoticeOfDecision.doc

# Vicinity Map

## 1700-1800 Block of 23rd Street SE

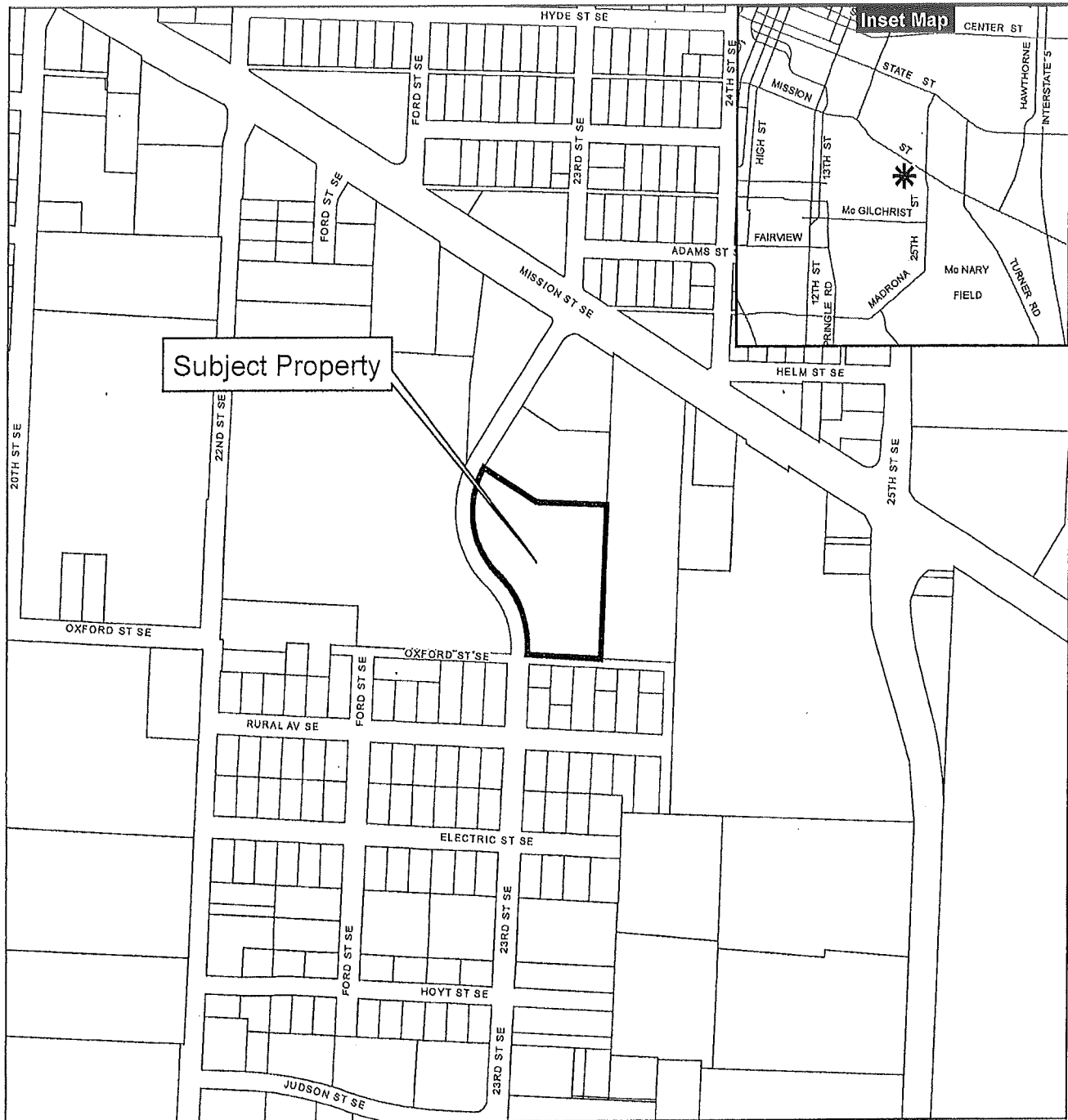

### Legend

- Taxlots
- Urban Growth Boundary
- City Limits
- Outside Salem City Limits
- Historic District
- Schools

Parks

**CITY OF Salem**  
AT YOUR SERVICE  
Community Development Dept.

0 100 200 400 Feet



This product is provided as is, without warranty. In no event is the City of Salem liable for damages from the use of this product. This product is subject to license and copyright limitations and further distribution or resale is prohibited.

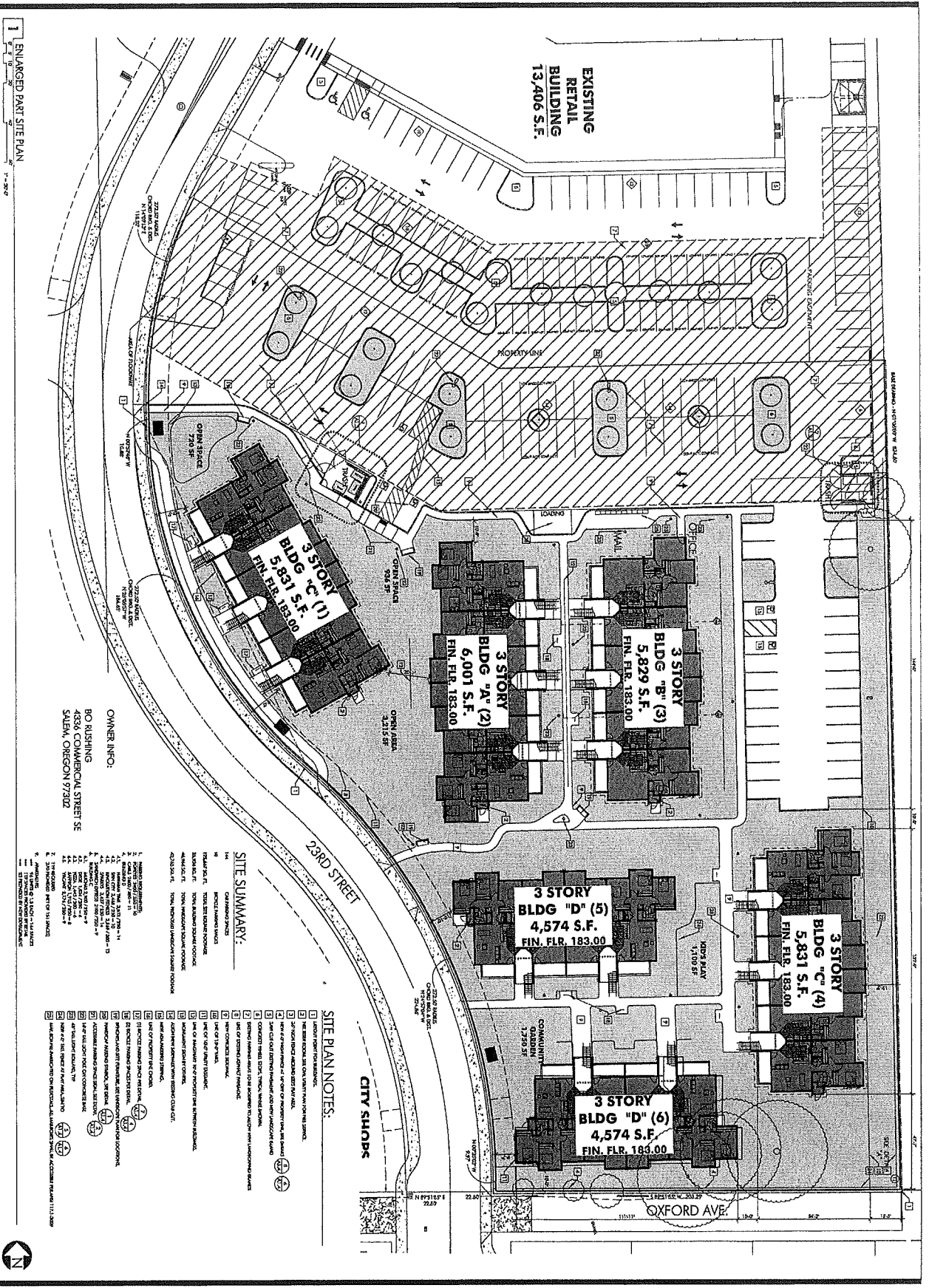

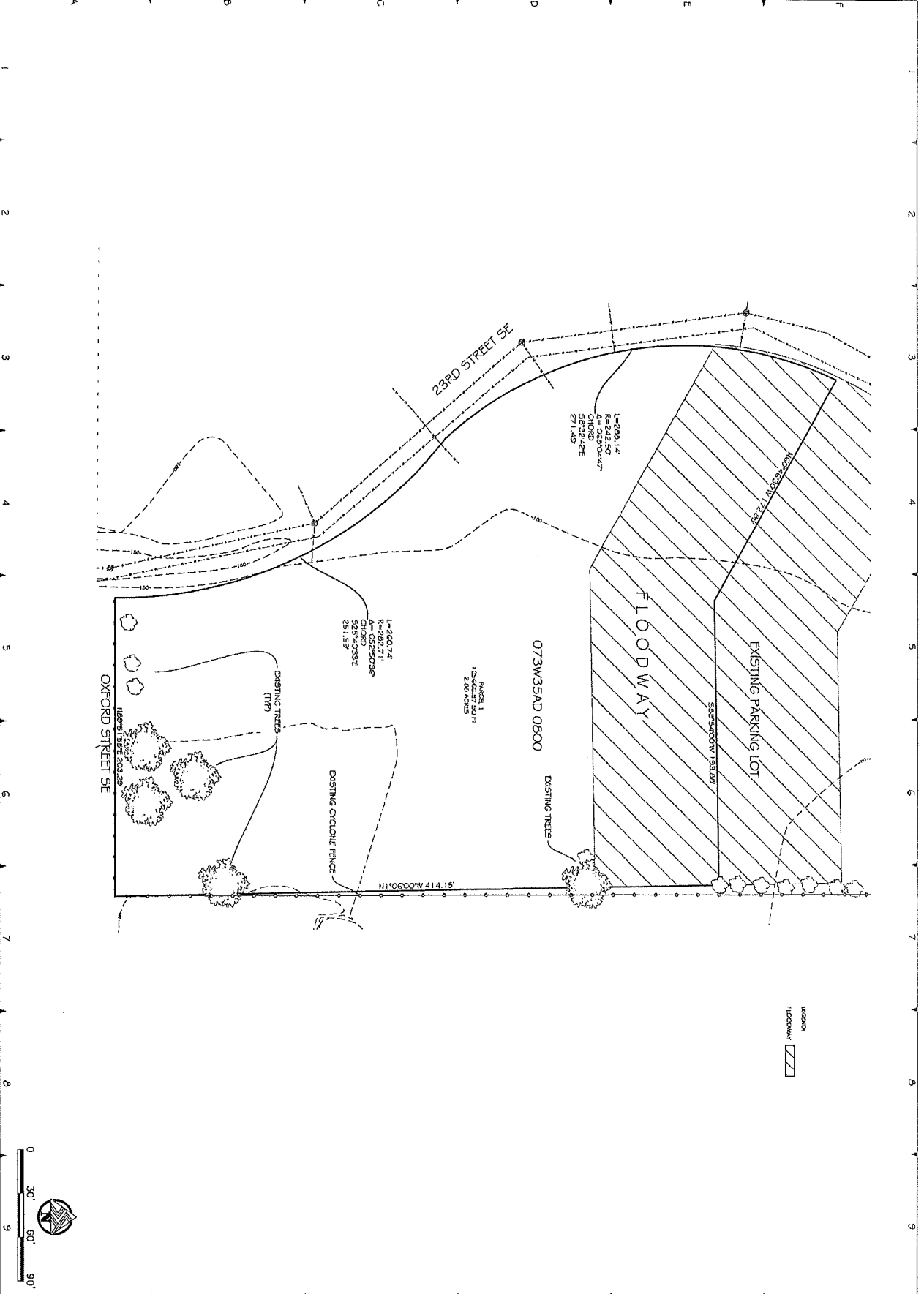

<div><div>PROJECT DELIVERY GROUP</div></div> <div>Project 1: 1252 23rd Street SE, Sadva, Oregon</div>	DATE: 1/15/2015	1252 23RD STREET SE	RUSING MISSION STREET, LLC  SADVA, OREGON	<table><tr><th>NO.</th><th>DESCRIPTION</th><th>DATE</th></tr><tr><td>1</td><td>1252 23RD STREET SE</td><td>1/15/2015</td></tr><tr><td>2</td><td>1252 23RD STREET SE</td><td>1/15/2015</td></tr><tr><td>3</td><td>1252 23RD STREET SE</td><td>1/15/2015</td></tr><tr><td>4</td><td>1252 23RD STREET SE</td><td>1/15/2015</td></tr><tr><td>5</td><td>1252 23RD STREET SE</td><td>1/15/2015</td></tr><tr><td>6</td><td>1252 23RD STREET SE</td><td>1/15/2015</td></tr><tr><td>7</td><td>1252 23RD STREET SE</td><td>1/15/2015</td></tr><tr><td>8</td><td>1252 23RD STREET SE</td><td>1/15/2015</td></tr><tr><td>9</td><td>1252 23RD STREET SE</td><td>1/15/2015</td></tr><tr><td>10</td><td>1252 23RD STREET SE</td><td>1/15/2015</td></tr><tr><td>11</td><td>1252 23RD STREET SE</td><td>1/15/2015</td></tr><tr><td>12</td><td>1252 23RD STREET SE</td><td>1/15/2015</td></tr><tr><td>13</td><td>1252 23RD STREET SE</td><td>1/15/2015</td></tr><tr><td>14</td><td>1252 23RD STREET SE</td><td>1/15/2015</td></tr><tr><td>15</td><td>1252 23RD STREET SE</td><td>1/15/2015</td></tr><tr><td>16</td><td>1252 23RD STREET SE</td><td>1/15/2015</td></tr><tr><td>17</td><td>1252 23RD STREET SE</td><td>1/15/2015</td></tr><tr><td>18</td><td>1252 23RD STREET SE</td><td>1/15/2015</td></tr><tr><td>19</td><td>1252 23RD STREET SE</td><td>1/15/2015</td></tr><tr><td>20</td><td>1252 23RD STREET SE</td><td>1/15/2015</td></tr><tr><td>21</td><td>1252 23RD STREET SE</td><td>1/15/2015</td></tr><tr><td>22</td><td>1252 23RD STREET SE</td><td>1/15/2015</td></tr><tr><td>23</td><td>1252 23RD STREET SE</td><td>1/15/2015</td></tr><tr><td>24</td><td>1252 23RD STREET SE</td><td>1/15/2015</td></tr><tr><td>25</td><td>1252 23RD STREET SE</td><td>1/15/2015</td></tr><tr><td>26</td><td>1252 23RD STREET SE</td><td>1/15/2015</td></tr><tr><td>27</td><td>1252 23RD STREET SE</td><td>1/15/2015</td></tr><tr><td>28</td><td>1252 23RD STREET SE</td><td>1/15/2015</td></tr><tr><td>29</td><td>1252 23RD STREET SE</td><td>1/15/2015</td></tr><tr><td>30</td><td>1252 23RD STREET SE</td><td>1/15/2015</td></tr><tr><td>31</td><td>1252 23RD STREET SE</td><td>1/15/2015</td></tr><tr><td>32</td><td>1252 23RD STREET SE</td><td>1/15/2015</td></tr><tr><td>33</td><td>1252 23RD STREET SE</td><td>1/15/2015</td></tr><tr><td>34</td><td>1252 23RD STREET SE</td><td>1/15/2015</td></tr><tr><td>35</td><td>1252 23RD STREET SE</td><td>1/15/2015</td></tr><tr><td>36</td><td>1252 23RD STREET SE</td><td>1/15/2015</td></tr><tr><td>37</td><td>1252 23RD STREET SE</td><td>1/15/2015</td></tr><tr><td>38</td><td>1252 23RD STREET SE</td><td>1/15/2015</td></tr><tr><td>39</td><td>1252 23RD STREET SE</td><td>1/15/2015</td></tr><tr><td>40</td><td>1252 23RD STREET SE</td><td>1/15/2015</td></tr><tr><td>41</td><td>1252 23RD STREET SE</td><td>1/15/2015</td></tr><tr><td>42</td><td>1252 23RD STREET SE</td><td>1/15/2015</td></tr><tr><td>43</td><td>1252 23RD STREET SE</td><td>1/15/2015</td></tr><tr><td>44</td><td>1252 23RD STREET SE</td><td>1/15/2015</td></tr><tr><td>45</td><td>1252 23RD STREET SE</td><td>1/15/2015</td></tr><tr><td>46</td><td>1252 23RD STREET SE</td><td>1/15/2015</td></tr><tr><td>47</td><td>1252 23RD STREET SE</td><td>1/15/2015</td></tr><tr><td>48</td><td>1252 23RD STREET SE</td><td>1/15/2015</td></tr><tr><td>49</td><td>1252 23RD STREET SE</td><td>1/15/2015</td></tr><tr><td>50</td><td>1252 23RD STREET SE</td><td>1/15/2015</td></tr><tr><td>51</td><td>1252 23RD STREET SE</td><td>1/15/2015</td></tr><tr><td>52</td><td>1252 23RD STREET SE</td><td>1/15/2015</td></tr><tr><td>53</td><td>1252 23RD STREET SE</td><td>1/15/2015</td></tr><tr><td>54</td><td>1252 23RD STREET SE</td><td>1/15/2015</td></tr><tr><td>55</td><td>1252 23RD STREET SE</td><td>1/15/2015</td></tr><tr><td>56</td><td>1252 23RD STREET SE</td><td>1/15/2015</td></tr><tr><td>57</td><td>1252 23RD STREET SE</td><td>1/15/2015</td></tr><tr><td>58</td><td>1252 23RD STREET SE</td><td>1/15/2015</td></tr><tr><td>59</td><td>1252 23RD STREET SE</td><td>1/15/2015</td></tr><tr><td>60</td><td>1252 23RD STREET SE</td><td>1/15/2015</td></tr><tr><td>61</td><td>1252 23RD STREET SE</td><td>1/15/2015</td></tr><tr><td>62</td><td>1252 23RD STREET SE</td><td>1/15/2015</td></tr><tr><td>63</td><td>1252 23RD STREET SE</td><td>1/15/2015</td></tr><tr><td>64</td><td>1252 23RD STREET SE</td><td>1/15/2015</td></tr><tr><td>65</td><td>1252 23RD STREET SE</td><td>1/15/2015</td></tr><tr><td>66</td><td>1252 23RD STREET SE</td><td>1/15/2015</td></tr><tr><td>67</td><td>1252 23RD STREET SE</td><td>1/15/2015</td></tr><tr><td>68</td><td>1252 23RD STREET SE</td><td>1/15/2015</td></tr><tr><td>69</td><td>1252 23RD STREET SE</td><td>1/15/2015</td></tr><tr><td>70</td><td>1252 23RD STREET SE</td><td>1/15/2015</td></tr><tr><td>71</td><td>1252 23RD STREET SE</td><td>1/15/2015</td></tr><tr><td>72</td><td>1252 23RD STREET SE</td><td>1/15/2015</td></tr><tr><td>73</td><td>1252 23RD STREET SE</td><td>1/15/2015</td></tr><tr><td>74</td><td>1252 23RD STREET SE</td><td>1/15/2015</td></tr><tr><td>75</td><td>1252 23RD STREET SE</td><td>1/15/2015</td></tr><tr><td>76</td><td>1252 23RD STREET SE</td><td>1/15/2015</td></tr><tr><td>77</td><td>1252 23RD STREET SE</td><td>1/15/2015</td></tr><tr><td>78</td><td>1252 23RD STREET SE</td><td>1/15/2015</td></tr><tr><td>79</td><td>1252 23RD STREET SE</td><td>1/15/2015</td></tr><tr><td>80</td><td>1252 23RD STREET SE</td><td>1/15/2015</td></tr><tr><td>81</td><td>1252 23RD STREET SE</td><td>1/15/2015</td></tr><tr><td>82</td><td>1252 23RD STREET SE</td><td>1/15/2015</td></tr><tr><td>83</td><td>1252 23RD STREET SE</td><td>1/15/2015</td></tr><tr><td>84</td><td>1252 23RD STREET SE</td><td>1/15/2015</td></tr><tr><td>85</td><td>1252 23RD STREET SE</td><td>1/15/2015</td></tr><tr><td>86</td><td>1252 23RD STREET SE</td><td>1/15/2015</td></tr><tr><td>87</td><td>1252 23RD STREET SE</td><td>1/15/2015</td></tr><tr><td>88</td><td>1252 23RD STREET SE</td><td>1/15/2015</td></tr><tr><td>89</td><td>1252 23RD STREET SE</td><td>1/15/2015</td></tr><tr><td>90</td><td>1252 23RD STREET SE</td><td>1/15/2015</td></tr><tr><td>91</td><td>1252 23RD STREET SE</td><td>1/15/2015</td></tr><tr><td>92</td><td>1252 23RD STREET SE</td><td>1/15/2015</td></tr><tr><td>93</td><td>1252 23RD STREET SE</td><td>1/15/2015</td></tr><tr><td>94</td><td>1252 23RD STREET SE</td><td>1/15/2015</td></tr><tr><td>95</td><td>1252 23RD STREET SE</td><td>1/15/2015</td></tr><tr><td>96</td><td>1252 23RD STREET SE</td><td>1/15/2015</td></tr><tr><td>97</td><td>1252 23RD STREET SE</td><td>1/15/2015</td></tr><tr><td>98</td><td>1252 23RD STREET SE</td><td>1/15/2015</td></tr><tr><td>99</td><td>1252 23RD STREET SE</td><td>1/15/2015</td></tr><tr><td>100</td><td>1252 23RD STREET SE</td><td>1/15/2015</td></tr></table>	NO.	DESCRIPTION	DATE	1	1252 23RD STREET SE	1/15/2015	2	1252 23RD STREET SE	1/15/2015	3	1252 23RD STREET SE	1/15/2015	4	1252 23RD STREET SE	1/15/2015	5	1252 23RD STREET SE	1/15/2015	6	1252 23RD STREET SE	1/15/2015	7	1252 23RD STREET SE	1/15/2015	8	1252 23RD STREET SE	1/15/2015	9	1252 23RD STREET SE	1/15/2015	10	1252 23RD STREET SE	1/15/2015	11	1252 23RD STREET SE	1/15/2015	12	1252 23RD STREET SE	1/15/2015	13	1252 23RD STREET SE	1/15/2015	14	1252 23RD STREET SE	1/15/2015	15	1252 23RD STREET SE	1/15/2015	16	1252 23RD STREET SE	1/15/2015	17	1252 23RD STREET SE	1/15/2015	18	1252 23RD STREET SE	1/15/2015	19	1252 23RD STREET SE	1/15/2015	20	1252 23RD STREET SE	1/15/2015	21	1252 23RD STREET SE	1/15/2015	22	1252 23RD STREET SE	1/15/2015	23	1252 23RD STREET SE	1/15/2015	24	1252 23RD STREET SE	1/15/2015	25	1252 23RD STREET SE	1/15/2015	26	1252 23RD STREET SE	1/15/2015	27	1252 23RD STREET SE	1/15/2015	28	1252 23RD STREET SE	1/15/2015	29	1252 23RD STREET SE	1/15/2015	30	1252 23RD STREET SE	1/15/2015	31	1252 23RD STREET SE	1/15/2015	32	1252 23RD STREET SE	1/15/2015	33	1252 23RD STREET SE	1/15/2015	34	1252 23RD STREET SE	1/15/2015	35	1252 23RD STREET SE	1/15/2015	36	1252 23RD STREET SE	1/15/2015	37	1252 23RD STREET SE	1/15/2015	38	1252 23RD STREET SE	1/15/2015	39	1252 23RD STREET SE	1/15/2015	40	1252 23RD STREET SE	1/15/2015	41	1252 23RD STREET SE	1/15/2015	42	1252 23RD STREET SE	1/15/2015	43	1252 23RD STREET SE	1/15/2015	44	1252 23RD STREET SE	1/15/2015	45	1252 23RD STREET SE	1/15/2015	46	1252 23RD STREET SE	1/15/2015	47	1252 23RD STREET SE	1/15/2015	48	1252 23RD STREET SE	1/15/2015	49	1252 23RD STREET SE	1/15/2015	50	1252 23RD STREET SE	1/15/2015	51	1252 23RD STREET SE	1/15/2015	52	1252 23RD STREET SE	1/15/2015	53	1252 23RD STREET SE	1/15/2015	54	1252 23RD STREET SE	1/15/2015	55	1252 23RD STREET SE	1/15/2015	56	1252 23RD STREET SE	1/15/2015	57	1252 23RD STREET SE	1/15/2015	58	1252 23RD STREET SE	1/15/2015	59	1252 23RD STREET SE	1/15/2015	60	1252 23RD STREET SE	1/15/2015	61	1252 23RD STREET SE	1/15/2015	62	1252 23RD STREET SE	1/15/2015	63	1252 23RD STREET SE	1/15/2015	64	1252 23RD STREET SE	1/15/2015	65	1252 23RD STREET SE	1/15/2015	66	1252 23RD STREET SE	1/15/2015	67	1252 23RD STREET SE	1/15/2015	68	1252 23RD STREET SE	1/15/2015	69	1252 23RD STREET SE	1/15/2015	70	1252 23RD STREET SE	1/15/2015	71	1252 23RD STREET SE	1/15/2015	72	1252 23RD STREET SE	1/15/2015	73	1252 23RD STREET SE	1/15/2015	74	1252 23RD STREET SE	1/15/2015	75	1252 23RD STREET SE	1/15/2015	76	1252 23RD STREET SE	1/15/2015	77	1252 23RD STREET SE	1/15/2015	78	1252 23RD STREET SE	1/15/2015	79	1252 23RD STREET SE	1/15/2015	80	1252 23RD STREET SE	1/15/2015	81	1252 23RD STREET SE	1/15/2015	82	1252 23RD STREET SE	1/15/2015	83	1252 23RD STREET SE	1/15/2015	84	1252 23RD STREET SE	1/15/2015	85	1252 23RD STREET SE	1/15/2015	86	1252 23RD STREET SE	1/15/2015	87	1252 23RD STREET SE	1/15/2015	88	1252 23RD STREET SE	1/15/2015	89	1252 23RD STREET SE	1/15/2015	90	1252 23RD STREET SE	1/15/2015	91	1252 23RD STREET SE	1/15/2015	92	1252 23RD STREET SE	1/15/2015	93	1252 23RD STREET SE	1/15/2015	94	1252 23RD STREET SE	1/15/2015	95	1252 23RD STREET SE	1/15/2015	96	1252 23RD STREET SE	1/15/2015	97	1252 23RD STREET SE	1/15/2015	98	1252 23RD STREET SE	1/15/2015	99	1252 23RD STREET SE	1/15/2015	100	1252 23RD STREET SE	1/15/2015	PROJECT TITLE
NO.	DESCRIPTION	DATE																																																																																																																																																																																																																																																																																																																		
1	1252 23RD STREET SE	1/15/2015																																																																																																																																																																																																																																																																																																																		
2	1252 23RD STREET SE	1/15/2015																																																																																																																																																																																																																																																																																																																		
3	1252 23RD STREET SE	1/15/2015																																																																																																																																																																																																																																																																																																																		
4	1252 23RD STREET SE	1/15/2015																																																																																																																																																																																																																																																																																																																		
5	1252 23RD STREET SE	1/15/2015																																																																																																																																																																																																																																																																																																																		
6	1252 23RD STREET SE	1/15/2015																																																																																																																																																																																																																																																																																																																		
7	1252 23RD STREET SE	1/15/2015																																																																																																																																																																																																																																																																																																																		
8	1252 23RD STREET SE	1/15/2015																																																																																																																																																																																																																																																																																																																		
9	1252 23RD STREET SE	1/15/2015																																																																																																																																																																																																																																																																																																																		
10	1252 23RD STREET SE	1/15/2015																																																																																																																																																																																																																																																																																																																		
11	1252 23RD STREET SE	1/15/2015																																																																																																																																																																																																																																																																																																																		
12	1252 23RD STREET SE	1/15/2015																																																																																																																																																																																																																																																																																																																		
13	1252 23RD STREET SE	1/15/2015																																																																																																																																																																																																																																																																																																																		
14	1252 23RD STREET SE	1/15/2015																																																																																																																																																																																																																																																																																																																		
15	1252 23RD STREET SE	1/15/2015																																																																																																																																																																																																																																																																																																																		
16	1252 23RD STREET SE	1/15/2015																																																																																																																																																																																																																																																																																																																		
17	1252 23RD STREET SE	1/15/2015																																																																																																																																																																																																																																																																																																																		
18	1252 23RD STREET SE	1/15/2015																																																																																																																																																																																																																																																																																																																		
19	1252 23RD STREET SE	1/15/2015																																																																																																																																																																																																																																																																																																																		
20	1252 23RD STREET SE	1/15/2015																																																																																																																																																																																																																																																																																																																		
21	1252 23RD STREET SE	1/15/2015																																																																																																																																																																																																																																																																																																																		
22	1252 23RD STREET SE	1/15/2015																																																																																																																																																																																																																																																																																																																		
23	1252 23RD STREET SE	1/15/2015																																																																																																																																																																																																																																																																																																																		
24	1252 23RD STREET SE	1/15/2015																																																																																																																																																																																																																																																																																																																		
25	1252 23RD STREET SE	1/15/2015																																																																																																																																																																																																																																																																																																																		
26	1252 23RD STREET SE	1/15/2015																																																																																																																																																																																																																																																																																																																		
27	1252 23RD STREET SE	1/15/2015																																																																																																																																																																																																																																																																																																																		
28	1252 23RD STREET SE	1/15/2015																																																																																																																																																																																																																																																																																																																		
29	1252 23RD STREET SE	1/15/2015																																																																																																																																																																																																																																																																																																																		
30	1252 23RD STREET SE	1/15/2015																																																																																																																																																																																																																																																																																																																		
31	1252 23RD STREET SE	1/15/2015																																																																																																																																																																																																																																																																																																																		
32	1252 23RD STREET SE	1/15/2015																																																																																																																																																																																																																																																																																																																		
33	1252 23RD STREET SE	1/15/2015																																																																																																																																																																																																																																																																																																																		
34	1252 23RD STREET SE	1/15/2015																																																																																																																																																																																																																																																																																																																		
35	1252 23RD STREET SE	1/15/2015																																																																																																																																																																																																																																																																																																																		
36	1252 23RD STREET SE	1/15/2015																																																																																																																																																																																																																																																																																																																		
37	1252 23RD STREET SE	1/15/2015																																																																																																																																																																																																																																																																																																																		
38	1252 23RD STREET SE	1/15/2015																																																																																																																																																																																																																																																																																																																		
39	1252 23RD STREET SE	1/15/2015																																																																																																																																																																																																																																																																																																																		
40	1252 23RD STREET SE	1/15/2015																																																																																																																																																																																																																																																																																																																		
41	1252 23RD STREET SE	1/15/2015																																																																																																																																																																																																																																																																																																																		
42	1252 23RD STREET SE	1/15/2015																																																																																																																																																																																																																																																																																																																		
43	1252 23RD STREET SE	1/15/2015																																																																																																																																																																																																																																																																																																																		
44	1252 23RD STREET SE	1/15/2015																																																																																																																																																																																																																																																																																																																		
45	1252 23RD STREET SE	1/15/2015																																																																																																																																																																																																																																																																																																																		
46	1252 23RD STREET SE	1/15/2015																																																																																																																																																																																																																																																																																																																		
47	1252 23RD STREET SE	1/15/2015																																																																																																																																																																																																																																																																																																																		
48	1252 23RD STREET SE	1/15/2015																																																																																																																																																																																																																																																																																																																		
49	1252 23RD STREET SE	1/15/2015																																																																																																																																																																																																																																																																																																																		
50	1252 23RD STREET SE	1/15/2015																																																																																																																																																																																																																																																																																																																		
51	1252 23RD STREET SE	1/15/2015																																																																																																																																																																																																																																																																																																																		
52	1252 23RD STREET SE	1/15/2015																																																																																																																																																																																																																																																																																																																		
53	1252 23RD STREET SE	1/15/2015																																																																																																																																																																																																																																																																																																																		
54	1252 23RD STREET SE	1/15/2015																																																																																																																																																																																																																																																																																																																		
55	1252 23RD STREET SE	1/15/2015																																																																																																																																																																																																																																																																																																																		
56	1252 23RD STREET SE	1/15/2015																																																																																																																																																																																																																																																																																																																		
57	1252 23RD STREET SE	1/15/2015																																																																																																																																																																																																																																																																																																																		
58	1252 23RD STREET SE	1/15/2015																																																																																																																																																																																																																																																																																																																		
59	1252 23RD STREET SE	1/15/2015																																																																																																																																																																																																																																																																																																																		
60	1252 23RD STREET SE	1/15/2015																																																																																																																																																																																																																																																																																																																		
61	1252 23RD STREET SE	1/15/2015																																																																																																																																																																																																																																																																																																																		
62	1252 23RD STREET SE	1/15/2015																																																																																																																																																																																																																																																																																																																		
63	1252 23RD STREET SE	1/15/2015																																																																																																																																																																																																																																																																																																																		
64	1252 23RD STREET SE	1/15/2015																																																																																																																																																																																																																																																																																																																		
65	1252 23RD STREET SE	1/15/2015																																																																																																																																																																																																																																																																																																																		
66	1252 23RD STREET SE	1/15/2015																																																																																																																																																																																																																																																																																																																		
67	1252 23RD STREET SE	1/15/2015																																																																																																																																																																																																																																																																																																																		
68	1252 23RD STREET SE	1/15/2015																																																																																																																																																																																																																																																																																																																		
69	1252 23RD STREET SE	1/15/2015																																																																																																																																																																																																																																																																																																																		
70	1252 23RD STREET SE	1/15/2015																																																																																																																																																																																																																																																																																																																		
71	1252 23RD STREET SE	1/15/2015																																																																																																																																																																																																																																																																																																																		
72	1252 23RD STREET SE	1/15/2015																																																																																																																																																																																																																																																																																																																		
73	1252 23RD STREET SE	1/15/2015																																																																																																																																																																																																																																																																																																																		
74	1252 23RD STREET SE	1/15/2015																																																																																																																																																																																																																																																																																																																		
75	1252 23RD STREET SE	1/15/2015																																																																																																																																																																																																																																																																																																																		
76	1252 23RD STREET SE	1/15/2015																																																																																																																																																																																																																																																																																																																		
77	1252 23RD STREET SE	1/15/2015																																																																																																																																																																																																																																																																																																																		
78	1252 23RD STREET SE	1/15/2015																																																																																																																																																																																																																																																																																																																		
79	1252 23RD STREET SE	1/15/2015																																																																																																																																																																																																																																																																																																																		
80	1252 23RD STREET SE	1/15/2015																																																																																																																																																																																																																																																																																																																		
81	1252 23RD STREET SE	1/15/2015																																																																																																																																																																																																																																																																																																																		
82	1252 23RD STREET SE	1/15/2015																																																																																																																																																																																																																																																																																																																		
83	1252 23RD STREET SE	1/15/2015																																																																																																																																																																																																																																																																																																																		
84	1252 23RD STREET SE	1/15/2015																																																																																																																																																																																																																																																																																																																		
85	1252 23RD STREET SE	1/15/2015																																																																																																																																																																																																																																																																																																																		
86	1252 23RD STREET SE	1/15/2015																																																																																																																																																																																																																																																																																																																		
87	1252 23RD STREET SE	1/15/2015																																																																																																																																																																																																																																																																																																																		
88	1252 23RD STREET SE	1/15/2015																																																																																																																																																																																																																																																																																																																		
89	1252 23RD STREET SE	1/15/2015																																																																																																																																																																																																																																																																																																																		
90	1252 23RD STREET SE	1/15/2015																																																																																																																																																																																																																																																																																																																		
91	1252 23RD STREET SE	1/15/2015																																																																																																																																																																																																																																																																																																																		
92	1252 23RD STREET SE	1/15/2015																																																																																																																																																																																																																																																																																																																		
93	1252 23RD STREET SE	1/15/2015																																																																																																																																																																																																																																																																																																																		
94	1252 23RD STREET SE	1/15/2015																																																																																																																																																																																																																																																																																																																		
95	1252 23RD STREET SE	1/15/2015																																																																																																																																																																																																																																																																																																																		
96	1252 23RD STREET SE	1/15/2015																																																																																																																																																																																																																																																																																																																		
97	1252 23RD STREET SE	1/15/2015																																																																																																																																																																																																																																																																																																																		
98	1252 23RD STREET SE	1/15/2015																																																																																																																																																																																																																																																																																																																		
99	1252 23RD STREET SE	1/15/2015																																																																																																																																																																																																																																																																																																																		
100	1252 23RD STREET SE	1/15/2015																																																																																																																																																																																																																																																																																																																		
EXISTING CONDITIONS																																																																																																																																																																																																																																																																																																																				
C-1.01																																																																																																																																																																																																																																																																																																																				

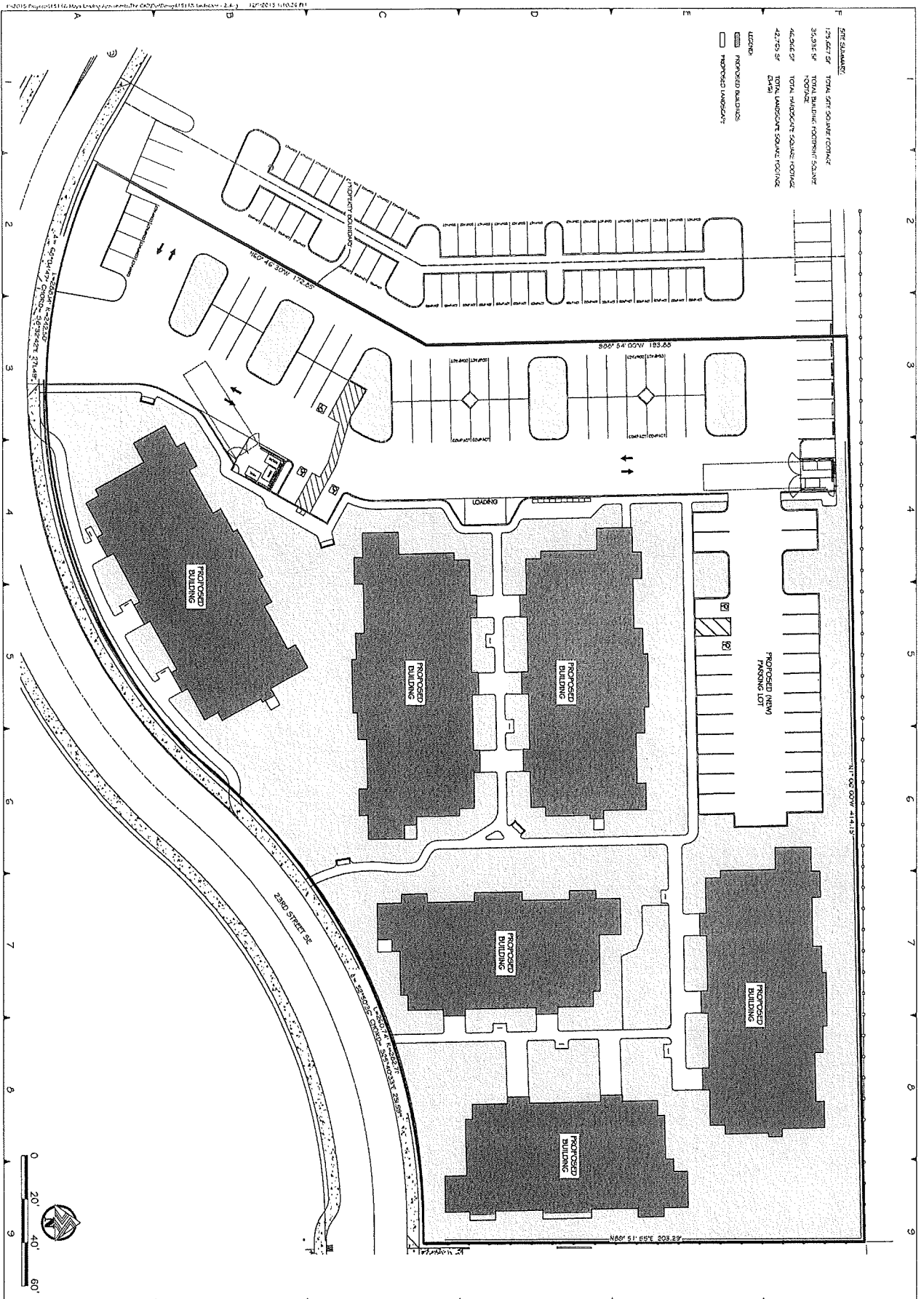

**PROPOSED BUILDINGS**

**PROPOSED LANDSCAPING AREAS**

L-1.01

**1252 23RD STREET SE**

**RUSHING MISSION STREET, LLC**

**SALMA, OREGON**

**PROJECT TITLE**

**PROPOSED BUILDINGS**

**PROPOSED LANDSCAPING AREAS**

**PROJECT TITLE**

**PROPOSED BUILDINGS**

**PROPOSED LANDSCAPING AREAS**

**CITY OF SALEM  
BEFORE THE HEARINGS OFFICER**

A CONDITIONAL USE PERMIT REQUEST FOR )  
DEVELOPMENT OF A 96-UNIT APARTMENT )  
COMPLEX FOR PROPERTY APPROXIMATELY )  
2.88 ACRES IN SIZE, ZONED IC (INDUSTRIAL )  
COMMERCIAL), AND LOCATED IN THE )  
1700-1800 BLOCK OF 23<sup>RD</sup> STREET SE, )  
SALEM, OREGON )

Conditional Use Case No. 16-01

FINDINGS OF FACT  
CONCLUSIONS AND  
DECISION

**DATE AND PLACE OF HEARING:**

February 10, 2016, Salem City Council Chambers, 555 Liberty Street SE, Salem, Oregon.

**APPEARANCES:**

Staff: Aaron Panko, Planner III

Neighborhood Association: Southeast Salem Neighborhood Association (SESNA)  
(Appeared by letter)

Proponents: Keith Wisenhunt, for the applicant

Opponents: Ron Sterba; Nicholas Coffey; Debra Williams

**SUMMARY OF THE APPLICATION AND HEARING**

The applicant is requesting a conditional use permit for the development of a 96-unit apartment complex for the subject property. The property is approximately 2.88 acres in size, zoned IC (Industrial Commercial), and located in the 1700-1800 block of 23<sup>rd</sup> Street SE, Salem, Oregon.

**FINDINGS OF FACT AND CONCLUSIONS**

1. In January 2012, the Hearings Officer approved the applicant's consolidated application for a Conditional Use/Type II Site Plan Review/Administrative Design Review request to develop a 96-unit multi-family use on the subject property. That decision was reviewed by the Salem City Council and they reversed the Hearings Officer's decision, citing the following concerns with the application:
  - I) Compatibility of the proposed multi-family use with the surrounding industrial and commercial uses in the area;

- ii) Pedestrian Accessibility;
  - iii) Lack of schools and parks in the immediate area;
  - iv) Concerns regarding a proposed access to Oxford Street SE; and
  - v) Concerns with the proposed multi-family use and the proximity to the Salem Municipal Airport and the City of Salem Shops facility.
2. The issues raised by the City Council give strong direction as to how the policy makers for the City view the various issues that have been raised regarding compatibility. The Hearings Officer previously concluded that pedestrian accessibility and/or lack of schools and parks in the immediate area was not an issue. However, the City Council raised the compatibility issue, which gave direction to the Hearings Officer as to the way that criterion should be evaluated for this application. The Hearings Officer defers to the City Council as the policy makers for the City and applies the criteria based upon the City Council's direction. If evidence is not submitted to show a difference between this application and the previous application, the Hearings Officer is bound by the City Council's interpretation of their policies.
  3. The Salem Area Comprehensive Plan (SACP) map designates the subject property as "Industrial Commercial".
  4. The property is zoned IC (Industrial Commercial). Multi-family uses are allowed in the IC zone with a conditional use permit. Therefore, this application is being processed as required by the Industrial Commercial zone.
  5. The zoning of surrounding properties is as follows:  
  
 North: IC (Industrial Commercial)  
 South: IG (General Industrial) and 22<sup>nd</sup> and Electric Overlay Zone  
 East: IC (Industrial Commercial)  
 West: IC (Industrial Commercial) - across 23<sup>rd</sup> Street SE;
  6. SESNA has raised several concerns that the Hearings Officer will specifically address. The responses to these issues also apply to the conditional use criteria that will be set forth in the latter part of this Order.

The following is a summary of the objections raised by SESNA:

- a) The proposed use is too large for the property.

The proposed multi-family use includes 96 dwelling units within six (6) individual buildings, each three (3) stories in height. The proposed dwelling unit density for the property is approximately 33 units per acre, which exceeds the dwelling unit density of the RMII (Multi-Family Residential) zone; it allows a maximum of 28 dwelling units per acre. However, because this property is zoned IC (Industrial Commercial), there is no maximum density requirement for multi-family use. The maximum height allowance in the IC zone is 70 feet, so this proposal meets both of these criteria.

- b) There is a lack of urban amenities in the area (including a park).



There are nearby shopping services and employment opportunities for the subject property, and there are public parks within walking distance. This criterion was determined to be satisfied in the previous hearing on this matter. However, based upon the concerns raised by the City Council when they took this matter up on appeal, and the fact that nothing has changed with regards to the location of the park and shopping services, the Hearings Officer finds this has not been adequately addressed and will be specifically addressed when the Conditional Use Criteria are addressed.

- c) Concerns with the traffic impacts such as the inability to turn left onto Mission Street and the difficulty accessing westbound transit.

Based upon the testimony of the Public Works Department, no changes to the 22<sup>nd</sup> and Mission intersection are recommended for this proposed development. As noted by SESNA, there is no left-hand turn allowed at this intersection. Westbound persons are not required to find an alternative route.

- d) The area is not suited to residential use.

An analysis of the compatibility of the proposed use with the surrounding neighborhood is included later in this Order under the Conditional Use Criteria. In summary, based upon Staff testimony, and the interpretation by the City Council in the appeal in 2012, the applicant has not demonstrated how this application addresses the concerns regarding the suitability for residential use and impact on surrounding properties.

- e) Issues with airport compatibility

The Hearings Officer has determined that the development is not compatible with the nearby airport. If this was an outright permitted use, compatibility would not be an issue. However, compatibility must be addressed as one of the conditional use criteria that the City Council adopted. Based upon the testimony from the Salem Municipal Airport Manager, and the written letter from the Oregon Department of Aviation, the Hearings Officer finds that this dense a development is not compatible with the nearby airport. The applicant made credible points in their February 17, 2016, and March 2, 2016, letters; nevertheless, while the applicant states that by denying the request staff seems to be circumventing the process by making a policy decision, the Hearings Officer must conclude the opposite. By denying this request, the City staff and the Hearings Officer are implementing the direction the City Council took upon reviewing this matter on appeal. They set the policy. The Hearings Officer is bound by the City Council's interpretation of their own rules and therefore reverses the previous decision with regards to compatibility.

7. Conditional use criteria are found in SRC 240. SRC 240.005(a)(1) provides that no building, structure, or land will be used or developed for any use which is designated as a conditional use in the UDC unless a conditional use permit has been granted pursuant to this chapter. SRC 240.005(d) sets forth the applicable criteria:

Criterion 1:

The proposed use is allowed as a conditional use in the zone.

It is clear to the Hearings Officer that SRC Chapter 551 Table 551-1 provides that multi-family uses are allowed in the IC (Industrial Commercial) zone with a conditional use permit. This criterion is satisfied.

Criterion 2:

The reasonably likely adverse impacts of the use on the immediate neighborhood can be minimized through the imposition of conditions.

In determining what adverse impacts may be likely, it is appropriate to determine if the multi-family use is consistent with the goals and policies of the Salem Area Comprehensive Plan for multi-family residential development and siting. The applicable policies are:

**Residential development (SACP IV, Section E)**

**Establishing Residential Uses.**

The location and density of residential uses shall be determined after considering the proximity to services. Such services include, but are not limited to: shopping, employment, entertainment, parks, religious institutions, schools, and municipal services.

Relative proximity shall be determined by distance, access, and ability to provide services to the site. In addition, multi-family development should be located in areas that provide walking, auto, or other transit connections to employment centers, shopping areas, transit service, parks, and public buildings.

It is the finding of the Hearings Officer that a multi-family use will likely have little impact on the surrounding higher intensity commercial industrial uses. However, the interpretations of the City Council based upon these provisions, provide the Hearings Officer with concerns that the uses in the surrounding area will potentially cause an adverse impact to those residing in the development if a conditional use permit is approved.

The subject property is directly across from the City of Salem Shops facility. During emergency operations, that facility is used 24 hours a day/7 days a week. The noise impacts from that facility, in addition to that of the airport operation, would subject future residents to increased noise impacts. Therefore, this criterion has not been satisfied.

Criterion 3.

The proposed use will be reasonably compatible with, and have minimal impact on, the livability or appropriate development of the surrounding property.

The applicant made a compelling argument that the staff was reversing the criterion by finding that the surrounding uses were not compatible with the proposed use whereas the criterion states that the proposed use must be compatible and cause minimal impact on the surrounding uses. The property is zoned Industrial Commercial. Had this been a request for an outright permitted use, compatibility would not have been an issue. This is a *conditional use* and the City Council, on the appeal, gave specific indications that compatibility of this use with the surrounding uses was of serious concern. The Hearings Officer and the staff are not in a position to determine policy; the Hearings Officer's responsibility is to apply the policy maker's interpretation of their codes to the evidence presented. In this particular situation, because there has been no change

in the surrounding zoning of the properties and no significant changes in the uses of the surrounding properties between 2012 and today, the concerns leading the City Council to reverse the Hearings Officer's 2012 decision have not been adequately addressed. Compatibility issues regarding pedestrian accessibility, lack of schools and parks in the immediate area remain the same; no additional evidence was submitted to overcome these obstacles. Therefore, the Hearings Officer is compelled to deny the application as not meeting the applicable criteria.

8. There are serious issues raised regarding the noise impacts from the Salem Municipal Airport and the City of Salem Shops facility. The Salem Municipal Airport submitted testimony that the proposed multi-family use is not a compatible land use near an airport and does not conform to State and Federal guidance on land use around airports. The evidence is such that the application does not adequately address these concerns. Therefore, the Hearings Officer finds that the impact of the Salem Municipal Airport and the City of Salem Shops facility make this incompatible.

Based upon the foregoing, the Hearings Officer makes the following:

### **DECISION**

The Hearings Officer DENIES the request for a conditional use permit to allow development of a 96-unit apartment complex, for property located in the 1700-1800 block of 23<sup>rd</sup> Street SE, Salem, Oregon.

DATED: March 8, 2016.

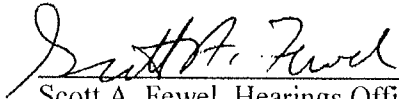
  
Scott A. Fewel, Hearings Officer