

NOTE
ALL PROPERTY DATA TAKEN FROM MARION COUNTY SURVEY RECORDS, AND IS SUBJECT TO CLIENT VERIFICATION FOR ACCURACY.

ZONE: CO COMMERCIAL OFFICE
LOT 3100
LOT SIZE: 131,798.47 SQFT
EXISTING BUILDING FOOTPRINT:
APPROX 36,722 SQ. FT.
CONC. AREA: APPROX. 52,739.34 SQ FT
LANDSCAPED AREA: APPROX. 42,345.25 SQ FT

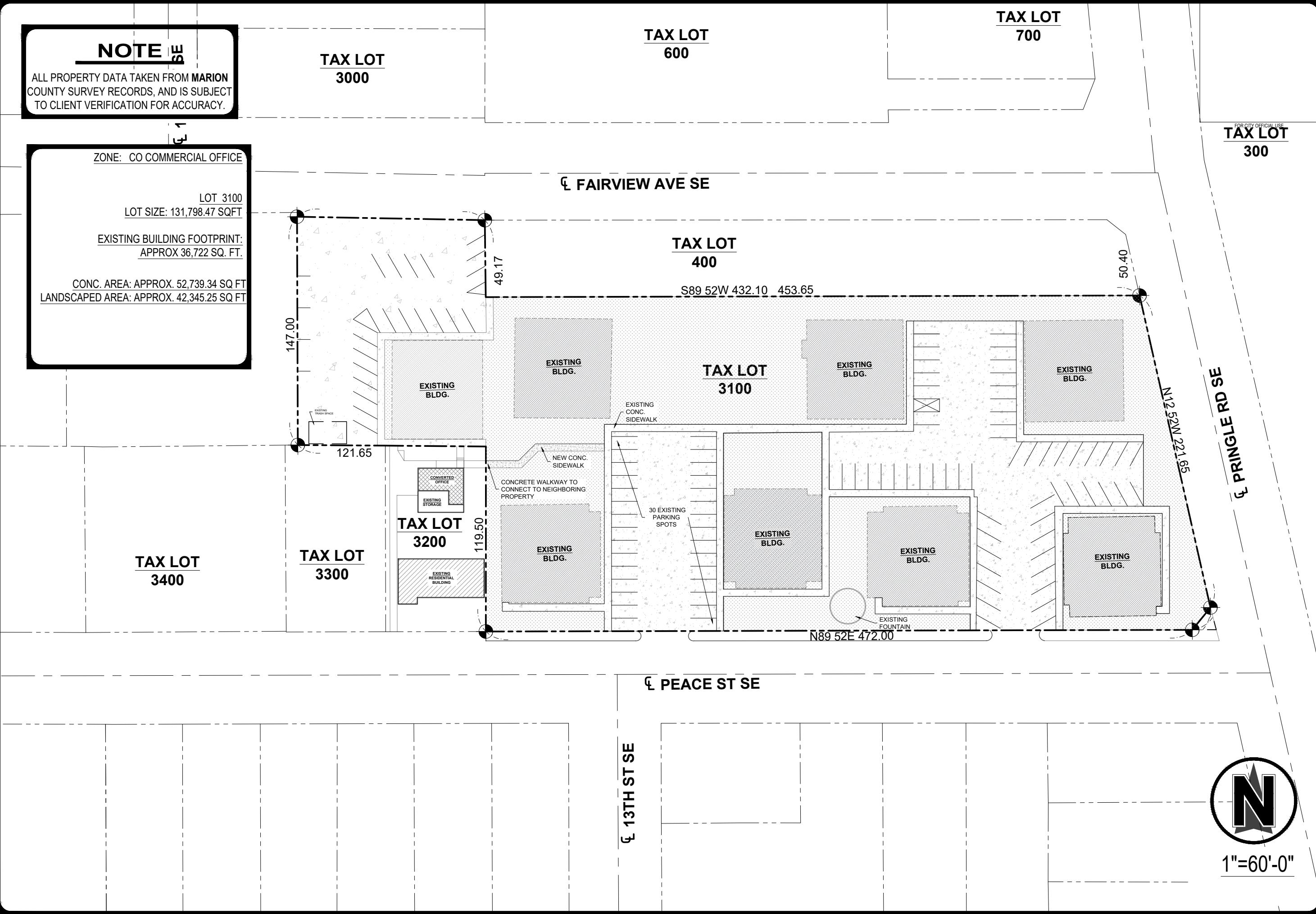

TOP LINE

DRAFTING & DESIGN LLC

290 Young St., Woodburn, OR 97071

evgeni@toplinednd.com

(503) 504-8318

NOTE
THESE PLANS HAVE BEEN LICENSED TO THE CUSTOMER FOR USE IN THE CONSTRUCTION OF ONE BUILDING ONLY AND ARE SUBJECT TO THE CONDITIONS OF LICENSE ACCEPTED BY THE CUSTOMER. MULTIPLE LICENSES ARE AVAILABLE; USE OF ANY PART OF THE PLANS BY ANY PART OTHER THAN THE CUSTOMER, EXCEPT ON LOAN BY THE CUSTOMER TO THIRD PARTIES, NECESSARY TO ASSIST THE CUSTOMER IN USING THE PLANS, SUCH AS CONTRACTORS AND SUBCONTRACTORS IS STRICTLY PROHIBITED. THE PLANS MAY NOT BE RE-USED OR COPIED, IN WHOLE OR IN PART, WITHOUT WRITTEN PERMISSION FROM EVGENI SNEGIREV (TOP LINE DRAFTING & DESIGN) WHICH RETAINS COPYRIGHTS TO, & OWNERSHIP OF THE PLANS.
UNAUTHORIZED USE OR COPYING OF THESE PLANS, OR THE DESIGN THEY REPRESENT, INFRINGES RIGHTS UNDER THE COPYRIGHT ACT. INFRINGERS FACE LIABILITIES THAT INCLUDE PENALTIES OF UP TO \$2,000 PER WORK INFRINGED, AND UP TO \$100,000 PER WORK INFRINGED WILLFULLY.

REVISIONS	

1311 PEACE ST SE

REMODEL

1291-1381 PEACE ST SE, SALEM, OR 97302

DRAWN K.H.

DATE 02/17/2025

JOB# 25-017

SHEET

SITE

