BLDG. D

LEFT END ELEVATION 9-PLEX

FRONT ELEVATION 9-PLEX

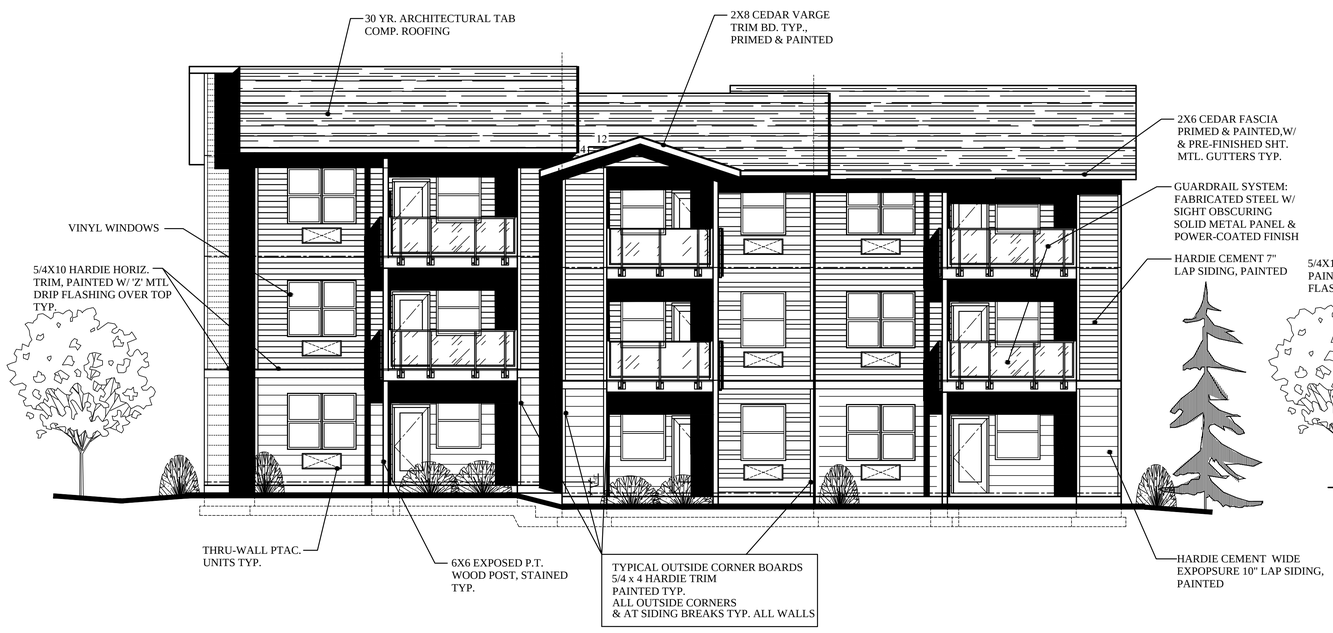

REAR ELEVATION 9-PLEX

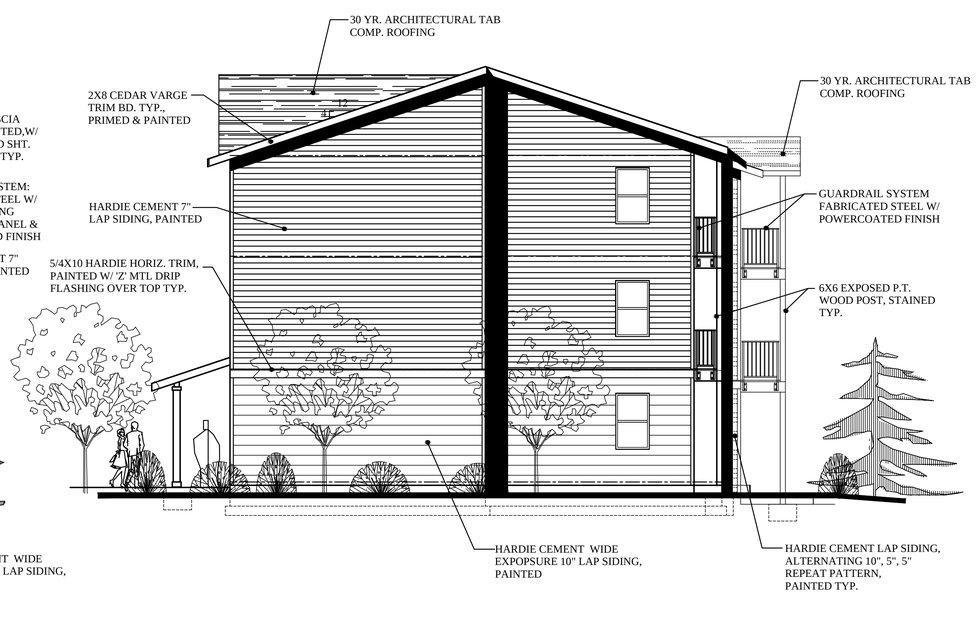

RIGHT END ELEVATION 9-PLEX

PRELIMINARY NOT FOR CONSTRUCTION

SCOTT BECK ARCHITECT, LLC
361 N.E. Third Avenue
Canby, Oregon 97013
(503) 266-9270

BAXTER RD. MULTIFAMILY HOUSING
1709 BAXTER RD. S.E.
SALEM, OREGON

DEVELOPER:
NEIGHBORLY VENTURES, INC.
2595 RIVER ROAD S. SUITE 100
SALEM, OR 97302, TEL.:(503) 990-8909

9-PLEX
BLDG. TYPE I

EXTERIOR ELEVATIONS
BLDG. D

revisions:

date: 1-27-2025

scale: 5/32"=1'-0"

drawn: S.R.B.

job no: 2411

A5.2