

SOUTH ELEVATION

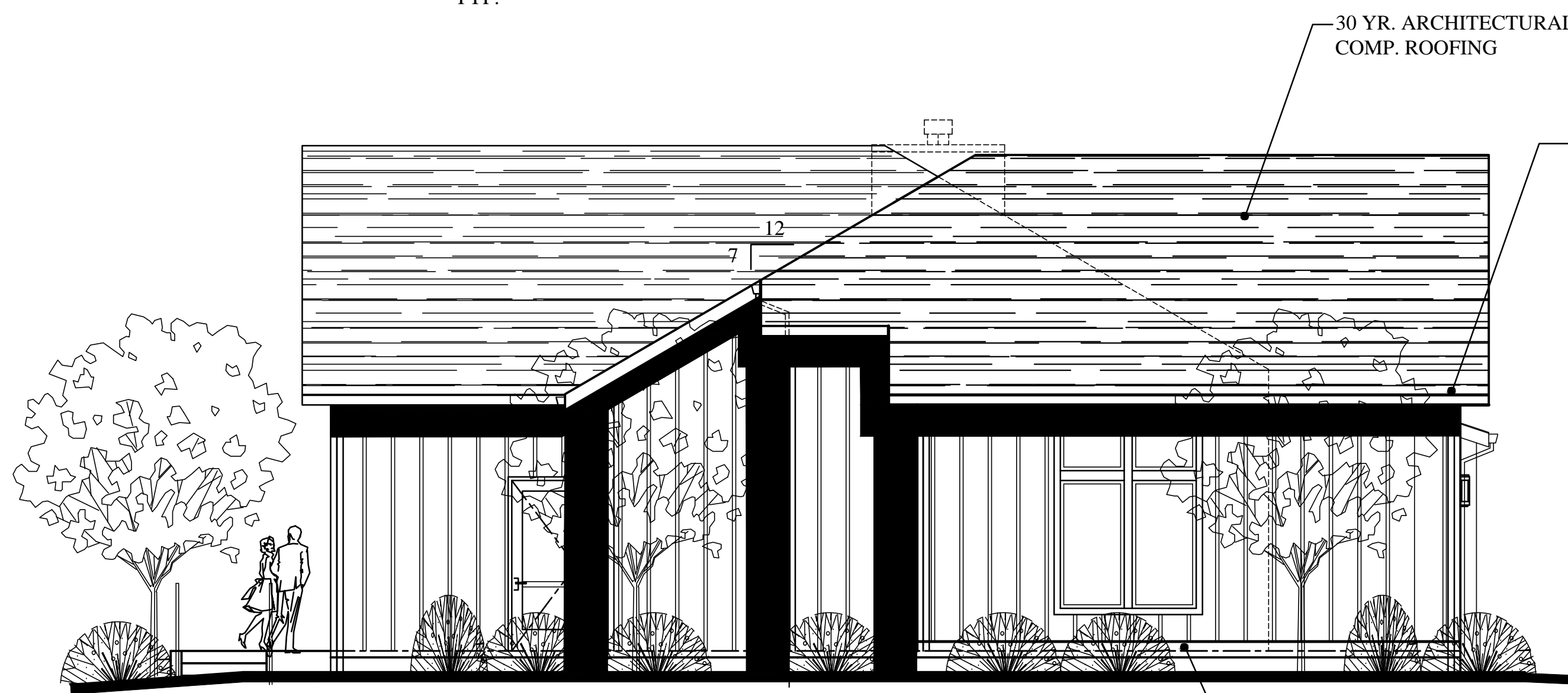

WEST ELEVATION

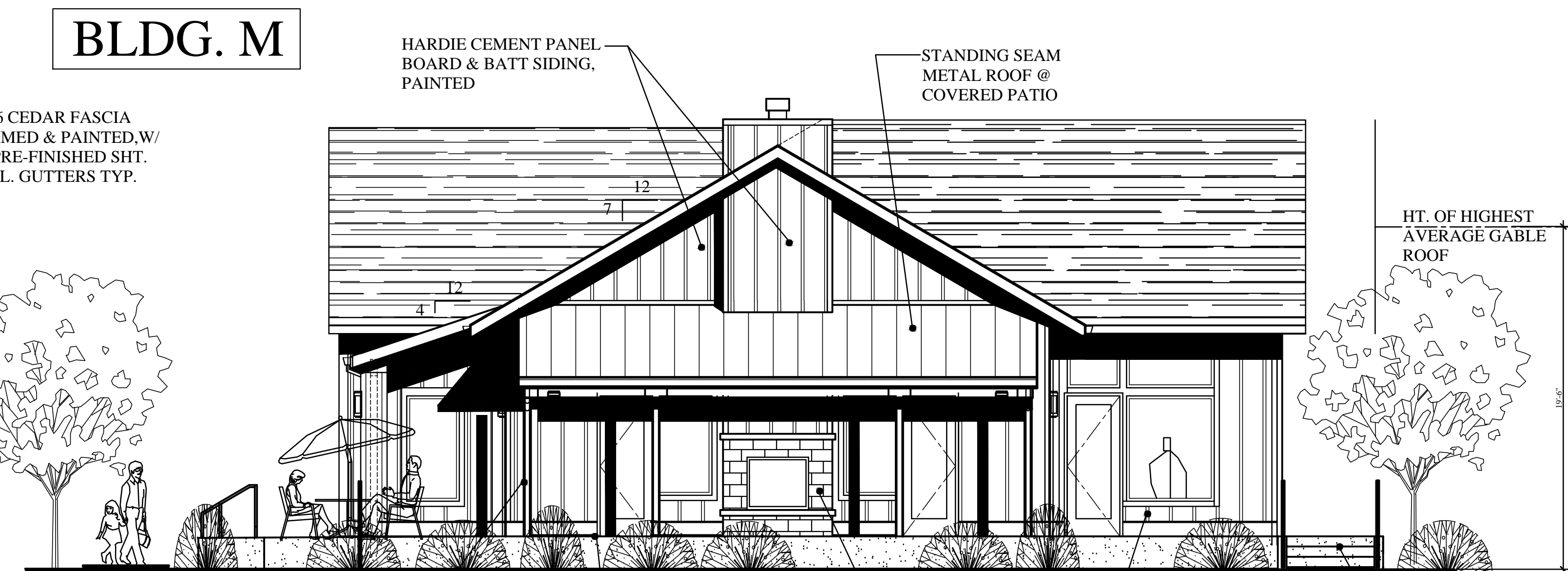

EAST ELEVATION

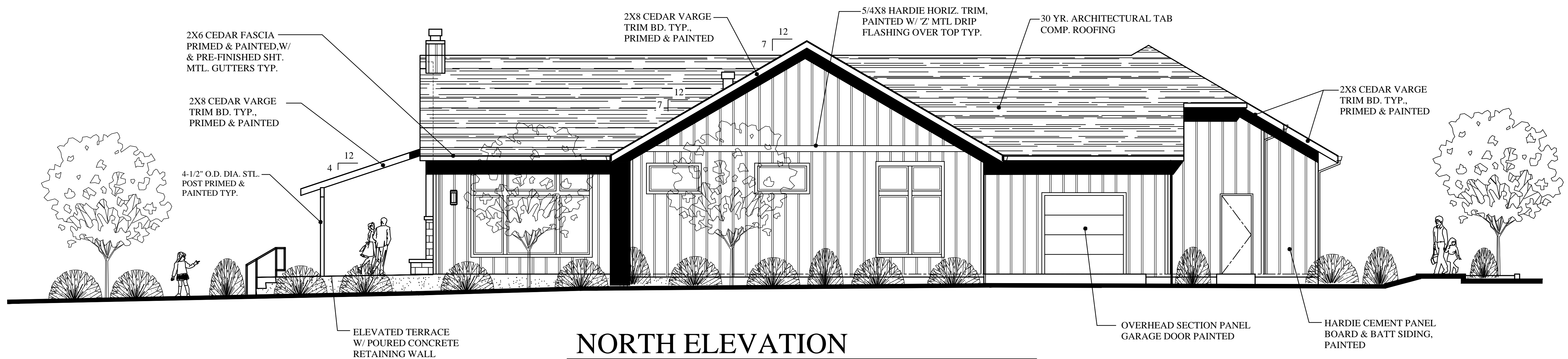

NORTH ELEVATION

PRELIMINARY
NOT FOR
CONSTRUCTION

SCOTT BECK
ARCHITECT, LLC.
361 N.E. Third Avenue
Canby, Oregon 97013
(503) 266-9270

BAXTER RD.
MULTIFAMILY HOUSING
1709 BAXTER RD. S.E.
SALEM, OREGON

DEVELOPER:
NEIGHBORLY VENTURES, INC.
2595 RIVER ROAD S., SUITE 100
SALEM, OR 97302, TEL.: (503) 990-8909

CLUBHOUSE
EXTERIOR
ELEVATIONS

revisions:

date: 12-17-2024

scale: 3/16"=1'-0"

drawn: S.R.B.

job no: 2411

A5.1