

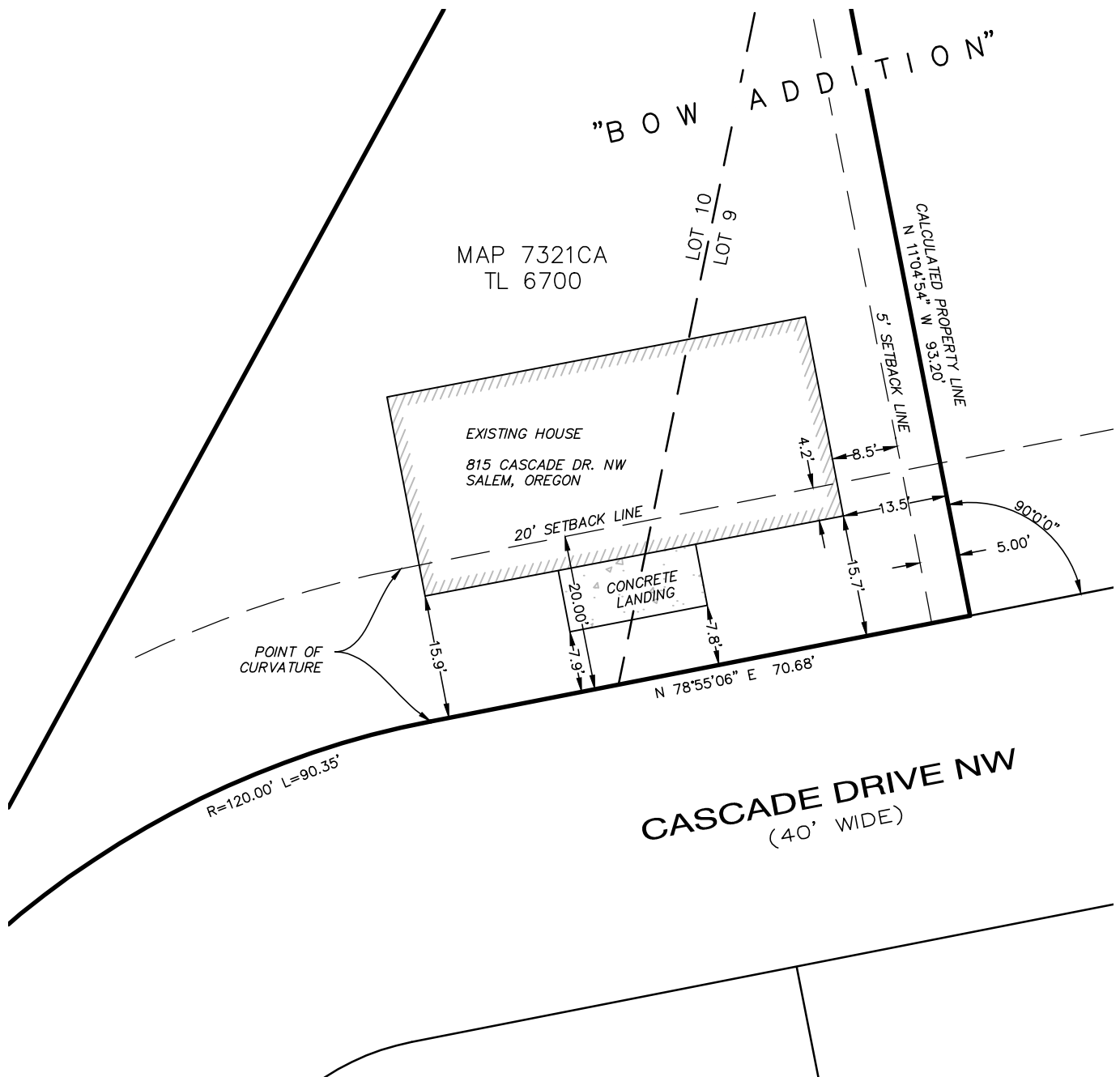

SURVEY SKETCH
BEING LOT 10, AND PORTIONS LOTS 6 & 9, "BOW ADDITION"
SW 1/4 SEC. 21, T.7S., R.3W., W.M.
POLK COUNTY, OREGON
FOR: CASA DUTCH LLC



REGISTERED
PROFESSIONAL
LAND SURVEYOR

Brian Leggs

OREGON
SEPTEMBER 10, 2019
BRIAN LEGGS
77667PLS

RENEWS: DEC. 31, 2024

0 10 20
GRAPHIC SCALE
1 INCH = 20 FEET

ANDY PARIS AND ASSOCIATES, INC.
PROFESSIONAL LAND SURVEYORS
15450 BOONES FERRY ROAD, SUITE 7
LAKE OSWEGO, OREGON 97035
503-636-3341 WWW.ANDYPARIS.COM
DRAWN: BL 9/08/2024 | PROJECT: 24308 | DWG: 24308c