

Brandie Dalton

From: Brandie Dalton
Sent: Wednesday, June 12, 2024 1:21 PM
To: Sally Cook; awa8025@aol.com; henry.ssna@gmail.com
Subject: Development
Attachments: Assessors-Map-083W17B.pdf; Site-Plan.pdf

Just wanted to notify the neighborhood association about a proposed development in the Sunnyslope Neighborhood. The property is located at **2592 Kuebler Road S (083W17B/Tax Lot 100)**. The site being developed is about 34 acres in size and zoned RA. The applicant is proposing to develop the site with a 3 Parcel Partitioning for residential development.

If you have any questions please feel free to contact me.

Thank you,

Brandie Dalton
Land-Use Planner
Multi/Tech Engineering Services, Inc
1155 SE 13th Street
Salem, Oregon 97302
(503) 363-9227

[illegible]

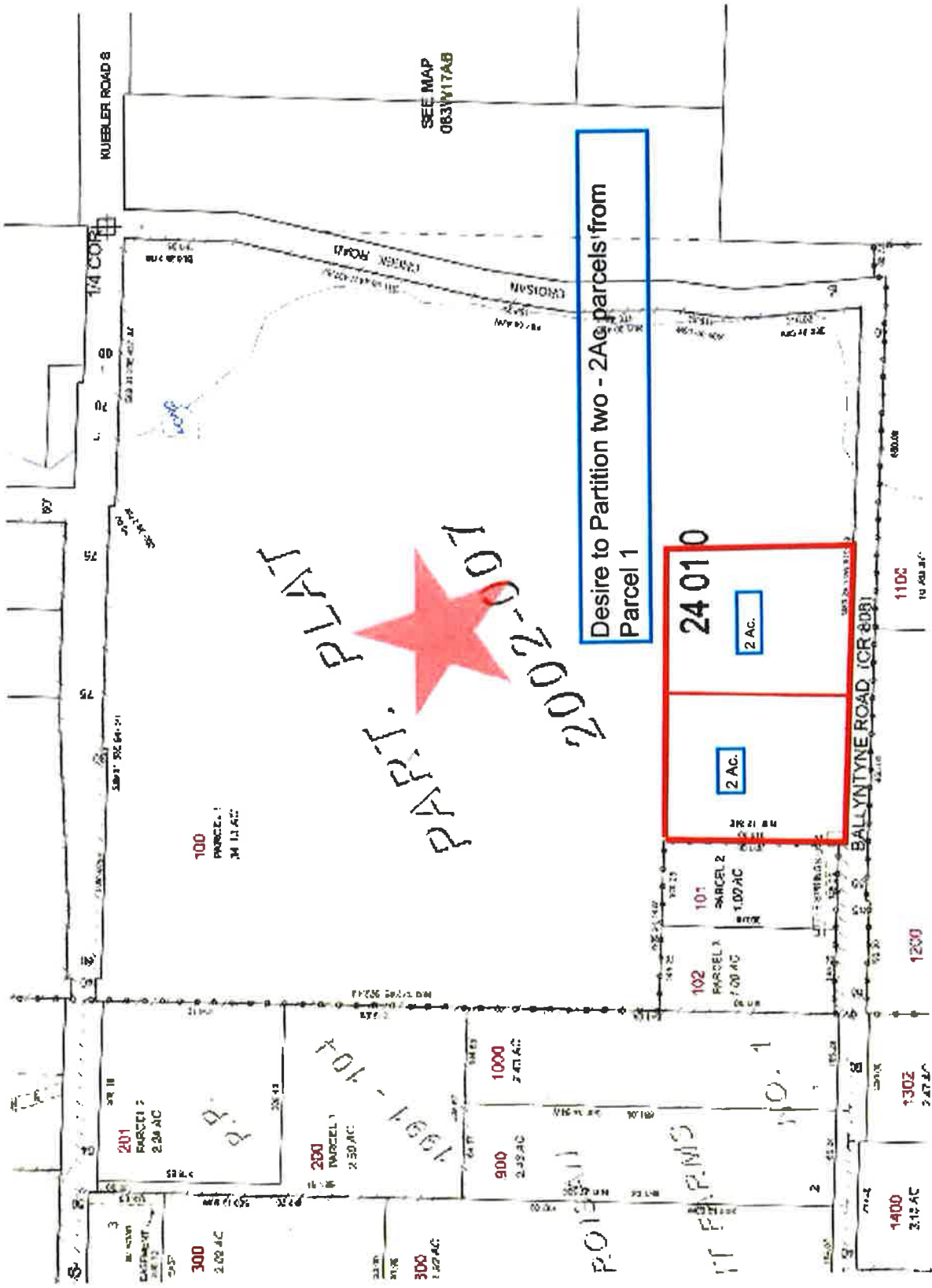

PART. PLAN
2002-001

Desire to Partition two - 2Ac parcels from Parcel 1

24010
2 AC.
2 AC.

KUEBLER ROAD 8

BALLYNTYNE ROAD (CR 808)

SEE MAP
083W17AB

100
PARCEL 1
34.11 AC

201
PARCEL 2
2.24 AC

300
2.02 AC

200
PARCEL 1
2.30 AC

300
1.22 AC

1000
2.47 AC

900
2.49 AC

101
PARCEL 2
1.00 AC

102
PARCEL 3
2.70 AC

1200

1302
2.47 AC

1400
2.12 AC

1102
10.403 AC