



0' 30' 60'  
SCALE: 1 INCH = 30 FEET

# PROPOSED PARTITION PLAT

IN THE SE 1/4 OF SECTION 24, T.7S., R.3W., W.M.  
CITY OF SALEM, MARION COUNTY, OREGON

DATE: JULY 17, 2024

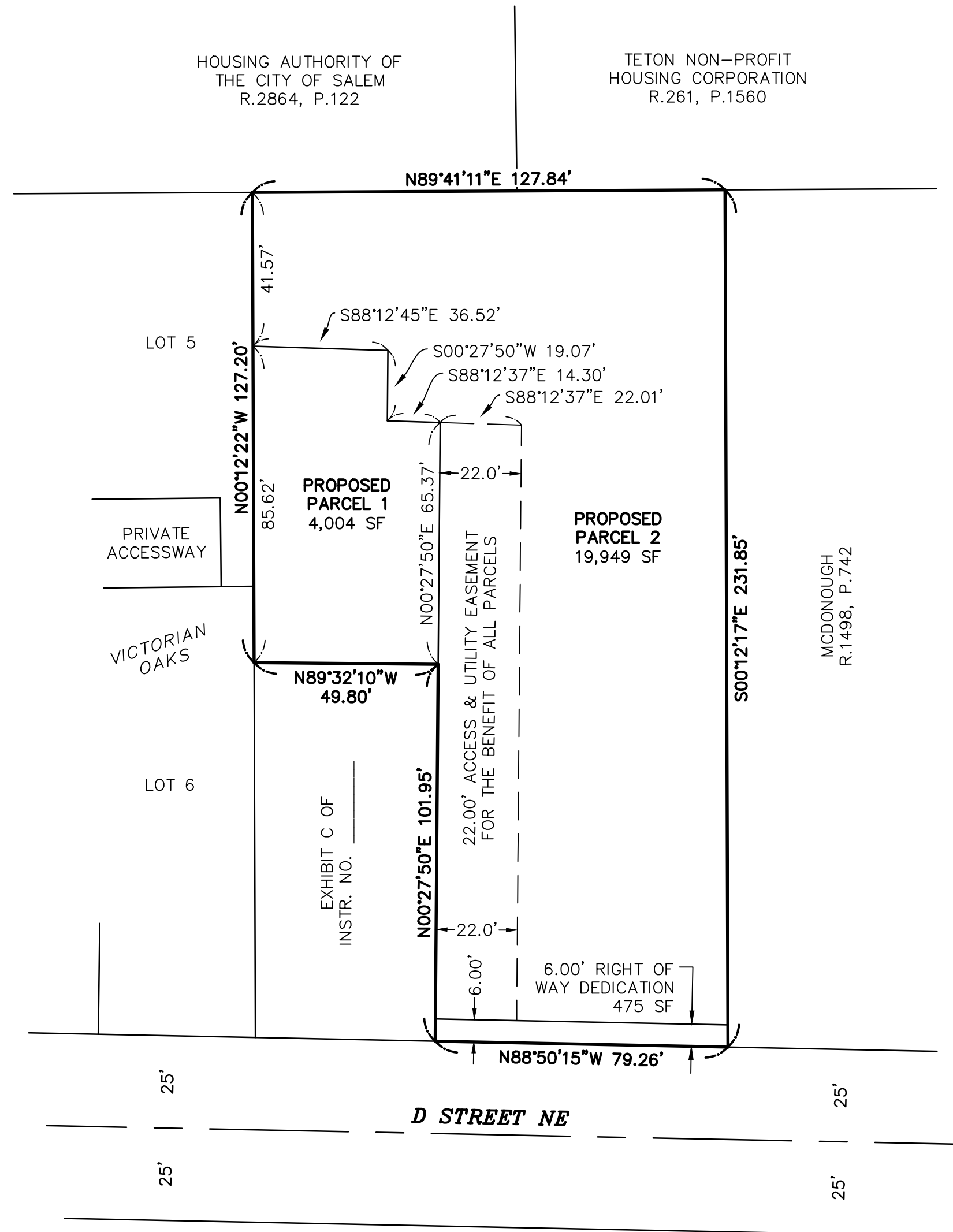

REGISTERED  
PROFESSIONAL  
LAND SURVEYOR

OREGON  
SEPTEMBER 12, 2017  
STEVEN LEE HOWELL  
91569

RENEWS: 6-30-2025

SURVEYED FOR: SKYLINE BUILDERS, LLC



FFN SURVEYING

7230 3rd Street SE #145, Turner, OR 97392  
P: (503) 558-3330 E: info@ffnsurveying.com

JOB NO. 24-500

SHEET 1/1