



0' 30' 60'
SCALE: 1 INCH = 30 FEET

PROPOSED PROPERTY LINE ADJUSTMENT

IN THE SE 1/4 OF SECTION 24, T.7S., R.3W., W.M.
CITY OF SALEM, MARION COUNTY, OREGON

DATE: JULY 17, 2024

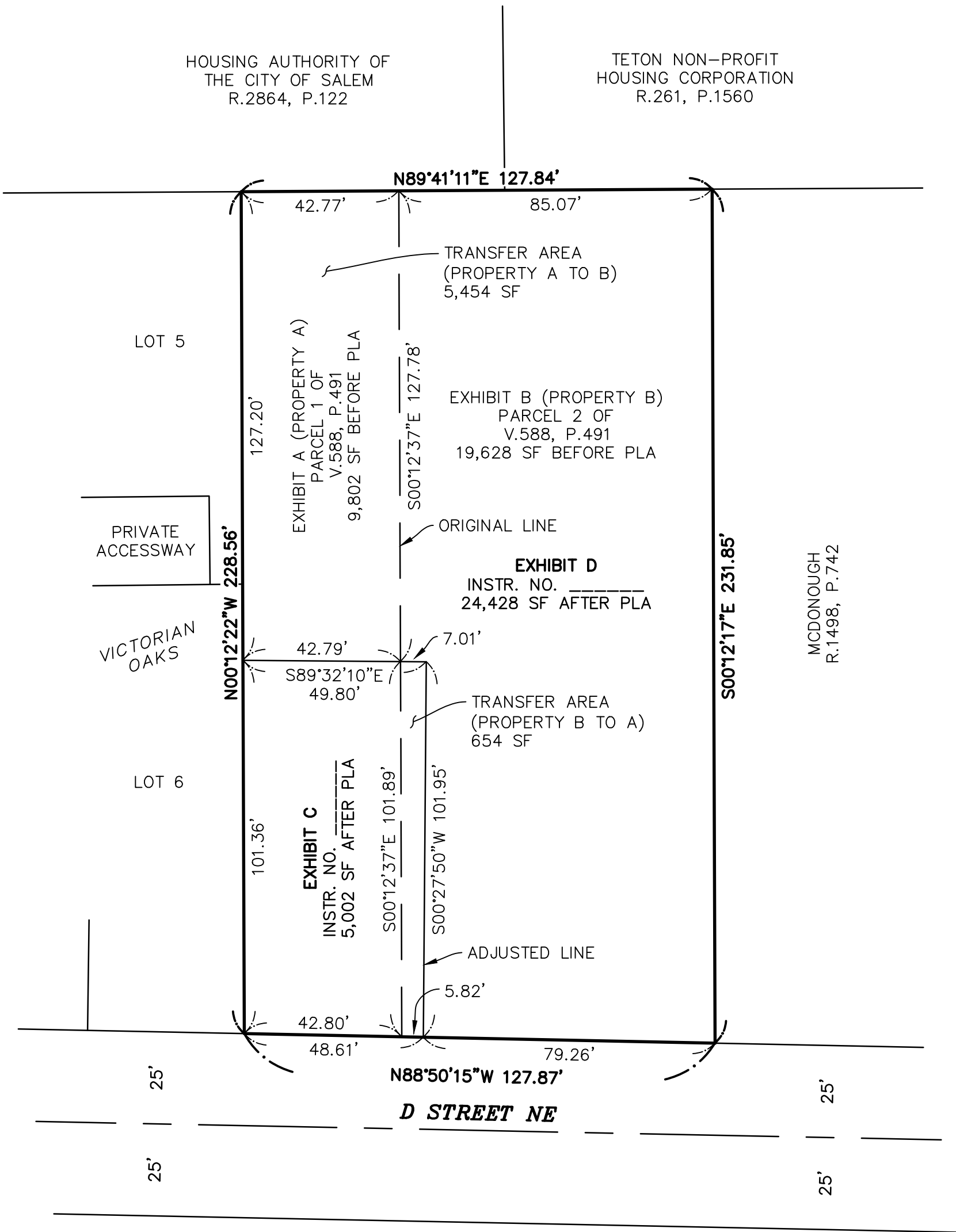

REGISTERED
PROFESSIONAL
LAND SURVEYOR

OREGON
SEPTEMBER 12, 2017
STEVEN LEE HOWELL
91569

RENEWS: 6-30-2025

RECEIVED ____ / ____ / ____ BY
MARION COUNTY SURVEYOR.
APPROVED FOR FILING ON
____ / ____ / ____
MCSR _____

SURVEYED FOR: SKYLINE BUILDERS, LLC



FFN SURVEYING

7230 3rd Street SE #145, Turner, OR 97392
P: (503) 558-3330 E: info@ffnsurveying.com

JOB NO. 24-500

SHEET 1/1