



0' 20' 40'
SCALE: 1 INCH = 20 FEET

PROPOSED PROPERTY LINE ADJUSTMENT

LOTS 6 & 7, BLOCK 3 OF "SUN CREST HEIGHTS"
IN THE SW 1/4 OF SECTION 21, T.7S., R.3W., W.M.
CITY OF SALEM, POLK COUNTY, OREGON

DATE: JULY 25, 2024

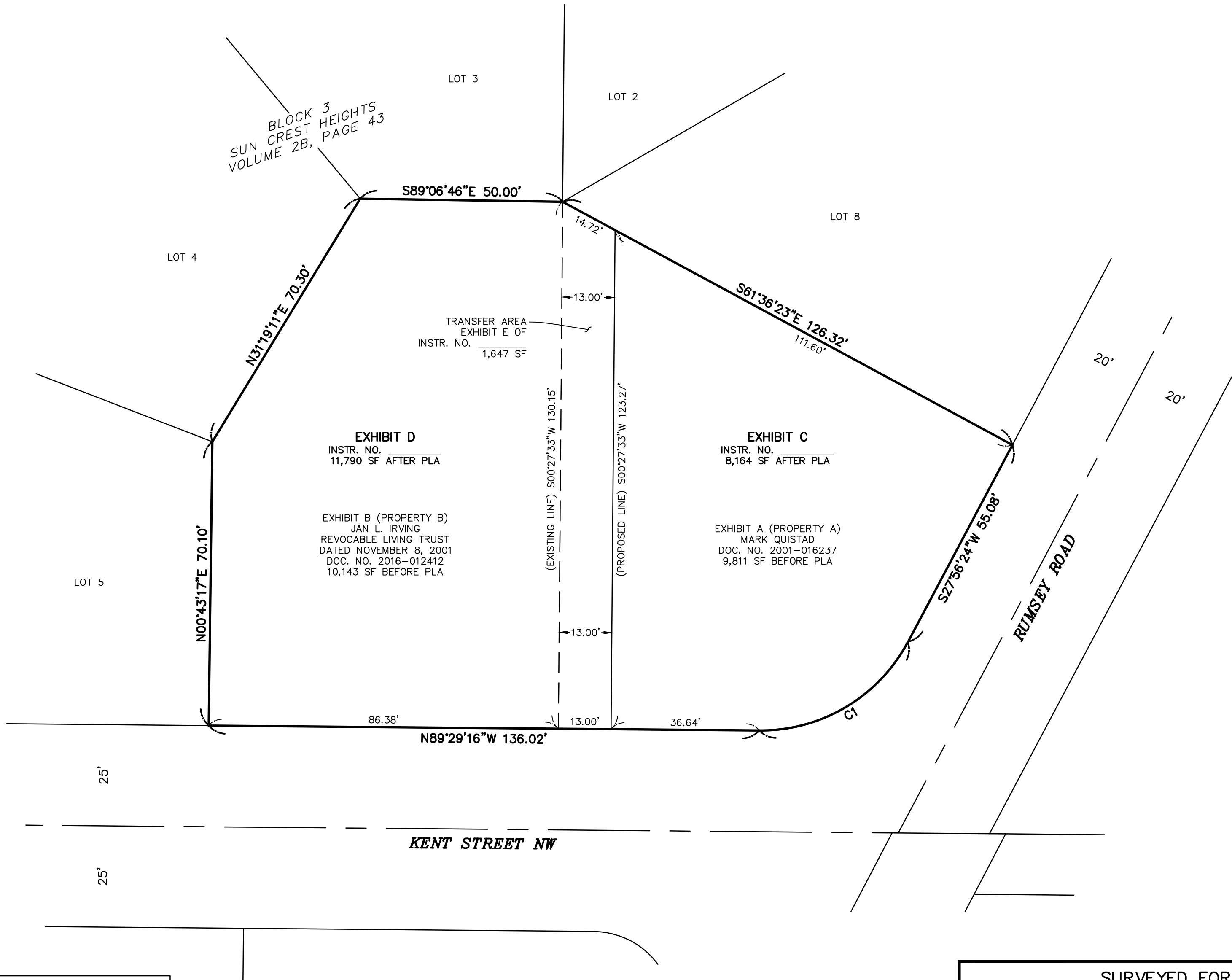

REGISTERED
PROFESSIONAL
LAND SURVEYOR

DRAFT

OREGON
SEPTEMBER 12, 2017
STEVEN LEE HOWELL
91569

RENEWS: 6-30-2025

CURVE TABLE					
CURVE #	LENGTH	RADIUS	DELTA	CH. BEARING	CH. LEN.
C1	44.93'	41.14'	62°34'20"	S59°13'34"W	42.73'

SURVEYED FOR: JAN IRVING

**FFN SURVEYING**

7230 3rd Street SE #145, Turner, OR 97392
P: (503) 558-3330 E: info@ffnsurveying.com

JOB NO. 24-516

SHEET 1/1