



0' 30' 60'
SCALE: 1 INCH = 30 FEET

EXISTING CONDITIONS

LOTS 6-10, BLOCK 70, "SALEM"
IN THE NE 1/4 OF SECTION 27, T.7S., R.3W., W.M.
MARION COUNTY, OREGON

DATE: APRIL 30, 2024

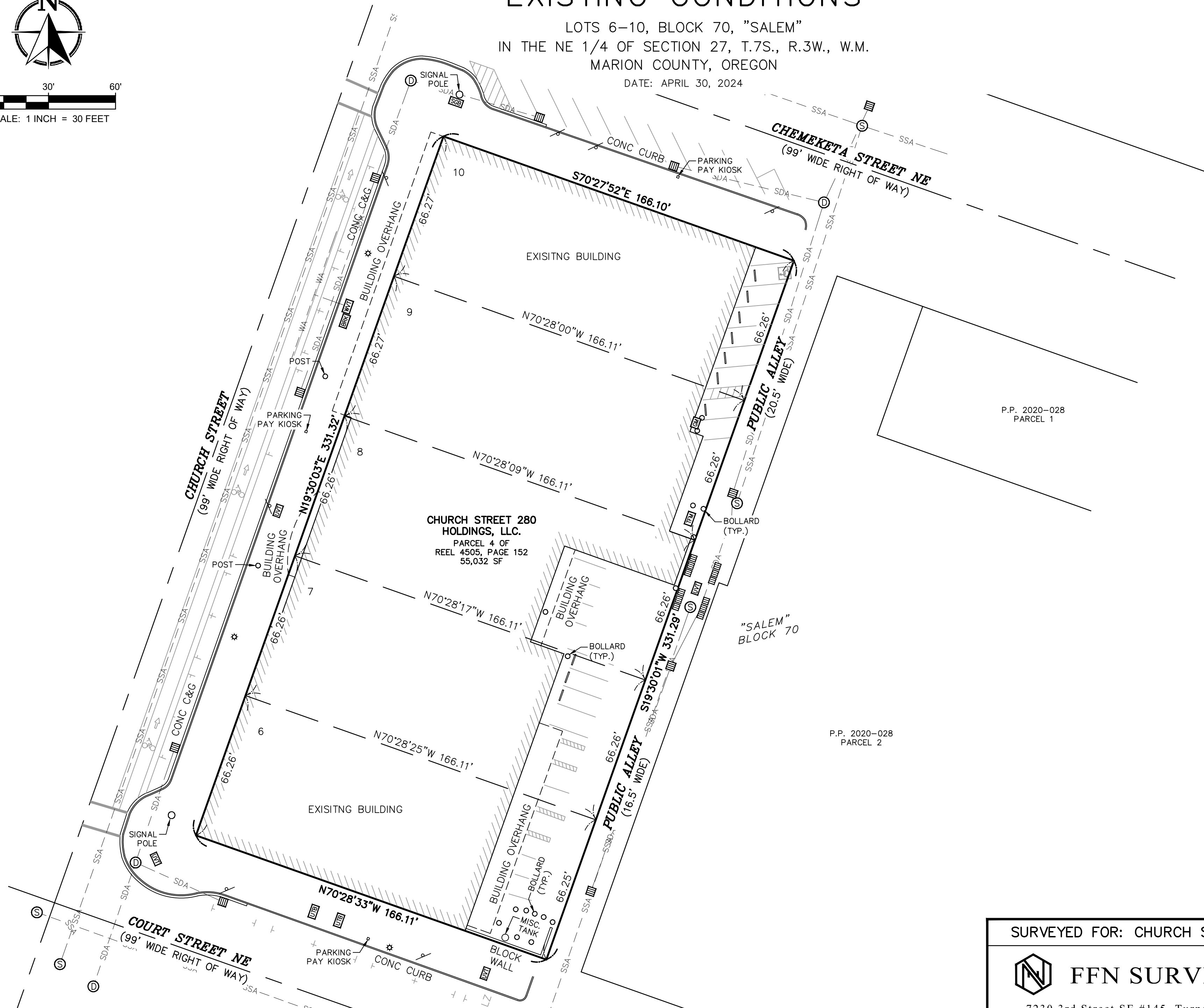

REGISTERED
PROFESSIONAL
LAND SURVEYOR

OREGON
SEPTEMBER 12, 2017
STEVEN LEE HOWELL
91569

RENEWALS: 6-30-2025

SURVEYED FOR: CHURCH STREET 280 HOLDINGS, LLC



FFN SURVEYING

7230 3rd Street SE #145, Turner, OR 97392
P: (503) 558-3330 E: info@ffnsurveying.com

JOB NO. 24-502

SHEET 1/1