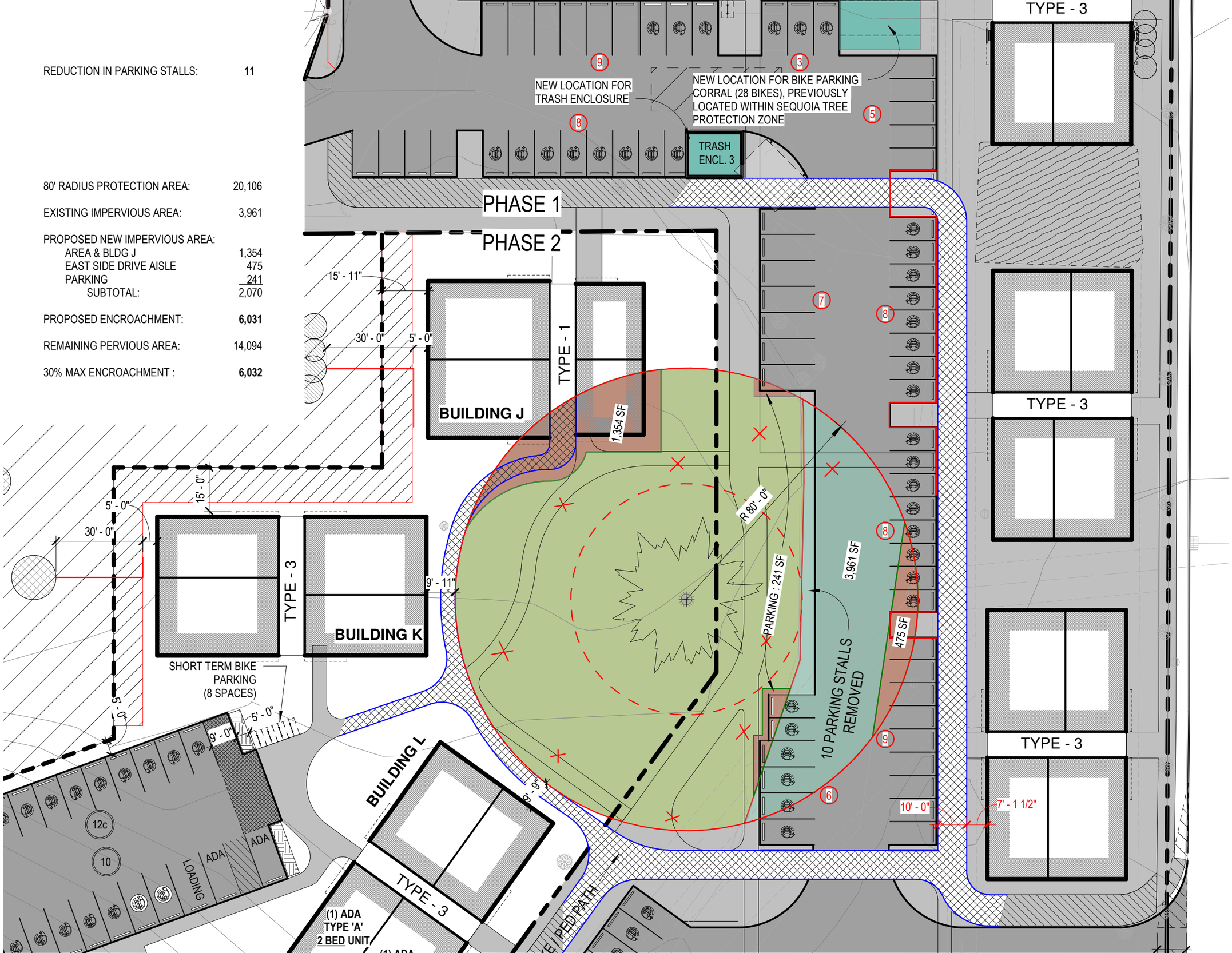REDUCTION IN PARKING STALLS:	**11**
80' RADIUS PROTECTION AREA:	20,106
EXISTING IMPERVIOUS AREA:	3,961
PROPOSED NEW IMPERVIOUS AREA:	
AREA & BLDG J	1,354
EAST SIDE DRIVE AISLE	475
PARKING	241
SUBTOTAL:	2,070
PROPOSED ENCROACHMENT:	**6,031**
REMAINING PERVIOUS AREA:	14,094
30% MAX ENCROACHMENT :	**6,032**