

# SHEET INDEX

1. NOTES / SITE PLAN
  2. NORTH ELEVATION
  3. EAST + WEST ELEVATIONS
  4. EXISTING 1ST FLOOR
  5. EXISTING 2ND FLOOR
  6. FOUNDATION PLAN + DETAIL B-6
  7. PROPOSED 1ST FLOOR
  8. SECTION A-8
  9. ROOF FRAMING PLAN
- \* ATTACHED ENGINEERING

# GENERAL NOTES

1. FRAMER TO VERIFY ALL DIMENSIONS. DISCREPANCIES OF MORE THAN 2" + OR - REQUIRE CONSULTATION WITH DESIGNER.
2. ALL ROUGH AND FINISH FLOORS IN NEWLY CONSTRUCTED SPACES TO BE SET FLUSH WITH EXISTING FLOORS. VERIFY EXISTING FLOOR HEIGHT FOR FOUNDATION AND SECOND STORY AND ADJUST WALL HEIGHT AND FLOOR JOIST AS NEEDED.
3. REFER TO MANUFACTURER'S LITERATURE FOR DETAILS AND SPECIFICATIONS FOR PROPER USAGE AND INSTALLATION OF "TRUSS JOIST," "SIMPSON," AND OTHER PROPRIETARY ITEMS.
4. REFER TO "2023 OREGON RESIDENTIAL SPECIALTY CODE" FOR PROPER NAILING AND FASTENING OF ALL FRAMING MEMBERS INCLUDING BRACE PANELS AND ALTERNATIVE BRACE PANELS.
5. ALL MEASUREMENTS ARE FACE OF STUD, UNLESS OTHERWISE NOTED.

CITY OF SALEM  
SALEM, OR 97301  
073W23CD 05000  
4002 SQ. FT. FLAT LOT  
NO CHANGE TO FOOTPRINT  
OF BUILDING

THE RAIN DRAINS INTO  
(E) RAIN DRAIN  
SYSTEM

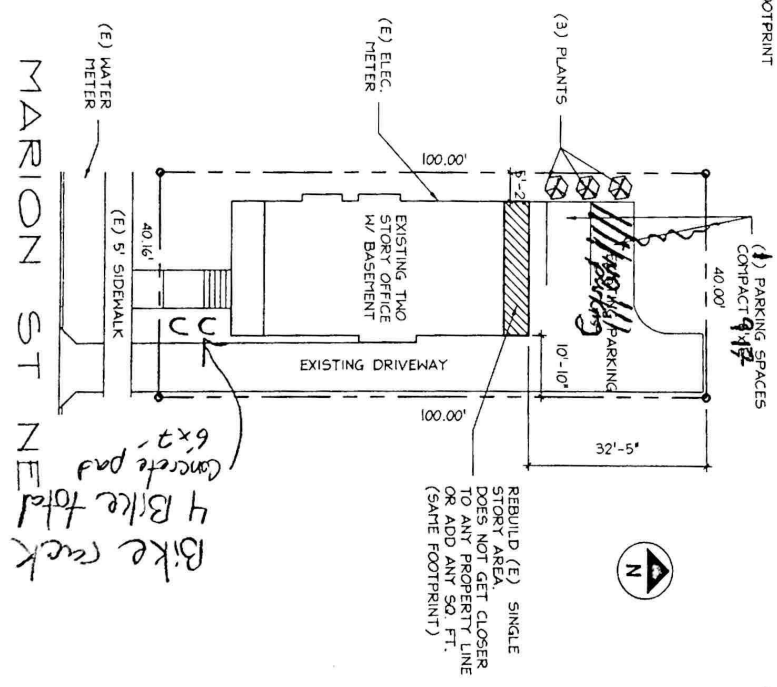

# SITE PLAN

SCALE 1"=20'-0"

**DESIGNS IV**  
PAUL G. WILLETS  
DESIGN/ DRAFTING  
503-932-5473 PWDESIGNS@YAHOO.COM

**AOCE**  
1243 MARION ST NE  
SALEM, OR 97301

3-14-2024  
AOCE 2024  
JASON C.  
GRAEHNH CONST.

**1**

9