

**LAND MARKERS SURVEYING**  
4068 HUDSON AVE. NE  
SALEM, OR 97301  
OFFICE (503) 581-0911

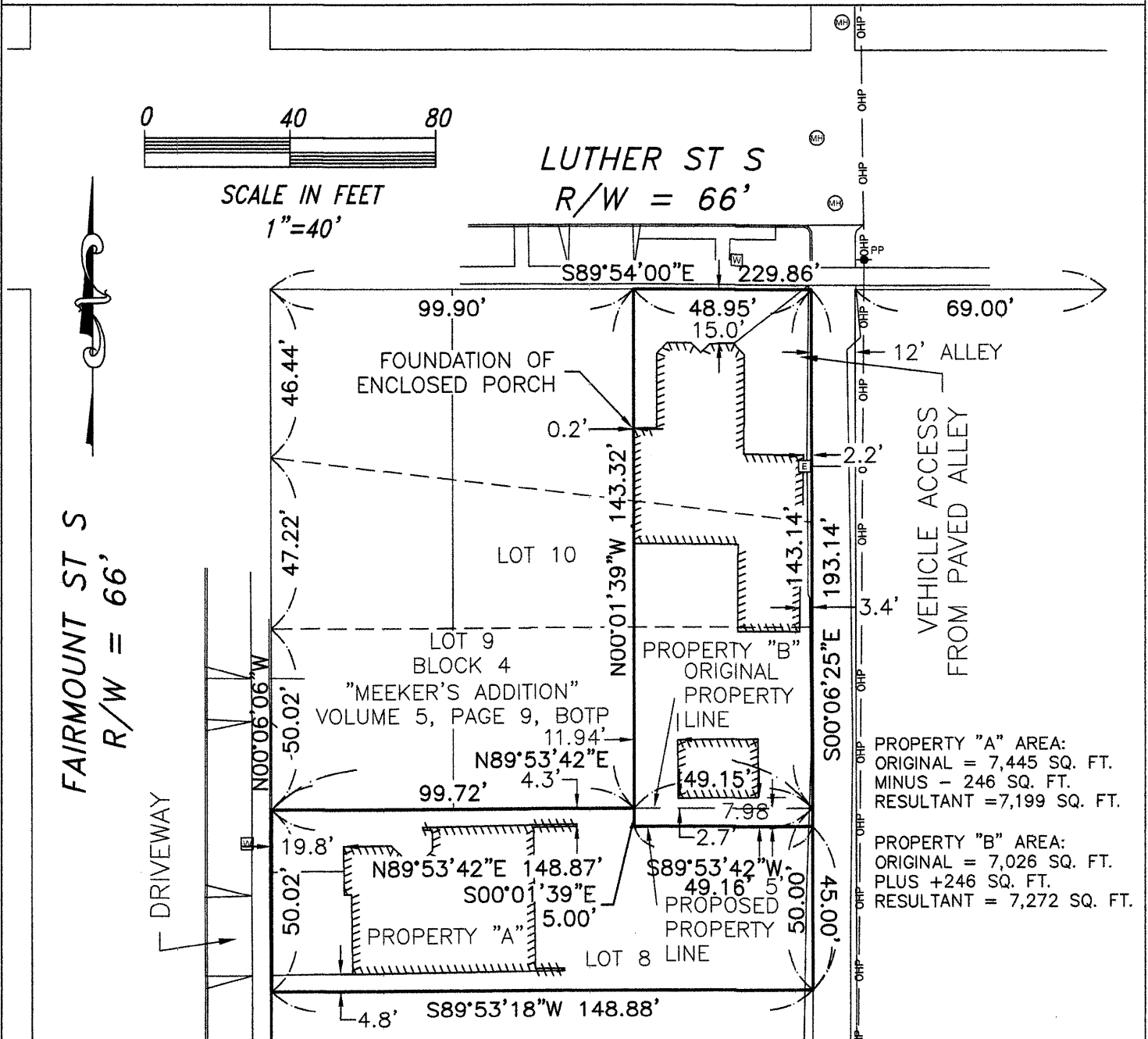

DATE: MARCH 25, 2024

LOCATED IN THE NORTHWEST QUARTER OF SECTION 34,  
TOWNSHIP 7 SOUTH, RANGE 3 WEST, WILLAMETTE MERIDIAN,  
CITY OF SALEM, MARION COUNTY, OREGON



The purpose of this map is to illustrate a proposed property line adjustment. No monuments were set for this map. Basis of Bearing for this project was from Marion County Survey 37673.

R/W - RIGHT OF WAY  
BOTP - BOOK OF TOWN PLATS

NOTE:  
ALL BOUNDARY INFORMATION SHOWN  
HEREON IS RECORD INFORMATION FROM  
MARION COUNTY SURVEY 6464.

REGISTERED  
PROFESSIONAL  
LAND SURVEYOR

OREGON  
JANUARY 10, 2006  
TROY E. PETERSEN  
61408

EXPIRES: 12/31/24

SIGNED: 03/28/24