

Work in Right-of-Way Permit Application

PLEASE COMPLETE SECTION 1 OF THIS DOCUMENT.

Notice of three full business days is required (weekends and holidays excluded).
Send the completed application to developmentsservices@cityofsalem.net or:

City of Salem
Traffic Engineering Section
555 Liberty Street SE Room 325
Salem OR 97301-3513

For Office Use Only

Traffic Permit #

AMANDA Permit #
24 105639 LC

Expedited

☐ Yes ☒ No

23 112617 PC

SECTION 1: GENERAL INFORMATION

Type A (Valid for 30 days)

- ☐ Closure of sidewalk
- ☐ Closure of local right-of-way, lane, alley, or street
- ☐ Work in collector or arterial, maintaining all travel lanes

Type B (Valid for 10 closure days within a 30-day period)

- ☐ Closure of one arterial lane
- ☒ Closure of one collector lane
- ☐ Closure of two or more arterial lanes
- ☐ Closure of two or more collector lanes

Site Address 3993 Caron Dr. SE

Work Location _____

Name of Applicant Superior Excavation Inc.

Address PO Box 4340 Salem OR 97302

Day Phone 503-999-8335

Evening Phone 503-999-8335

Email Loscar@superiorexcavationinc.com

Fax _____

Is applicant the contractor? ☒ Yes ☐ No If no, provide the contractor's contact information.

Name of Contractor's Contact Person Dan Loscar

Day Phone 503-999-8335

Evening Phone 503-999-8335

Email Loscar@superiorexcavationinc.com

Fax _____

Description of Work to Be Done Install new manhole and 12" storm

City Project Manager _____

City Project Number _____

ARTERIAL AND COLLECTOR DAYTIME WORK HOURS ARE 8:30 A.M. TO 3:30 P.M.

Requested Start Date 3/11/2024

Time 8:30

☒ a.m. ☐ p.m.

Requested End Date 3/29/2024

Time 8:30

☐ a.m. ☒ p.m.

Signature of Applicant 

Date _____

OFFICE USE ONLY

Revised Date _____ Revised Date _____ Revised Date _____

Int _____ Date _____ Int _____ Date _____ Int _____ Date _____

TWO-WAY TRAFFIC WITH FLAGGERS

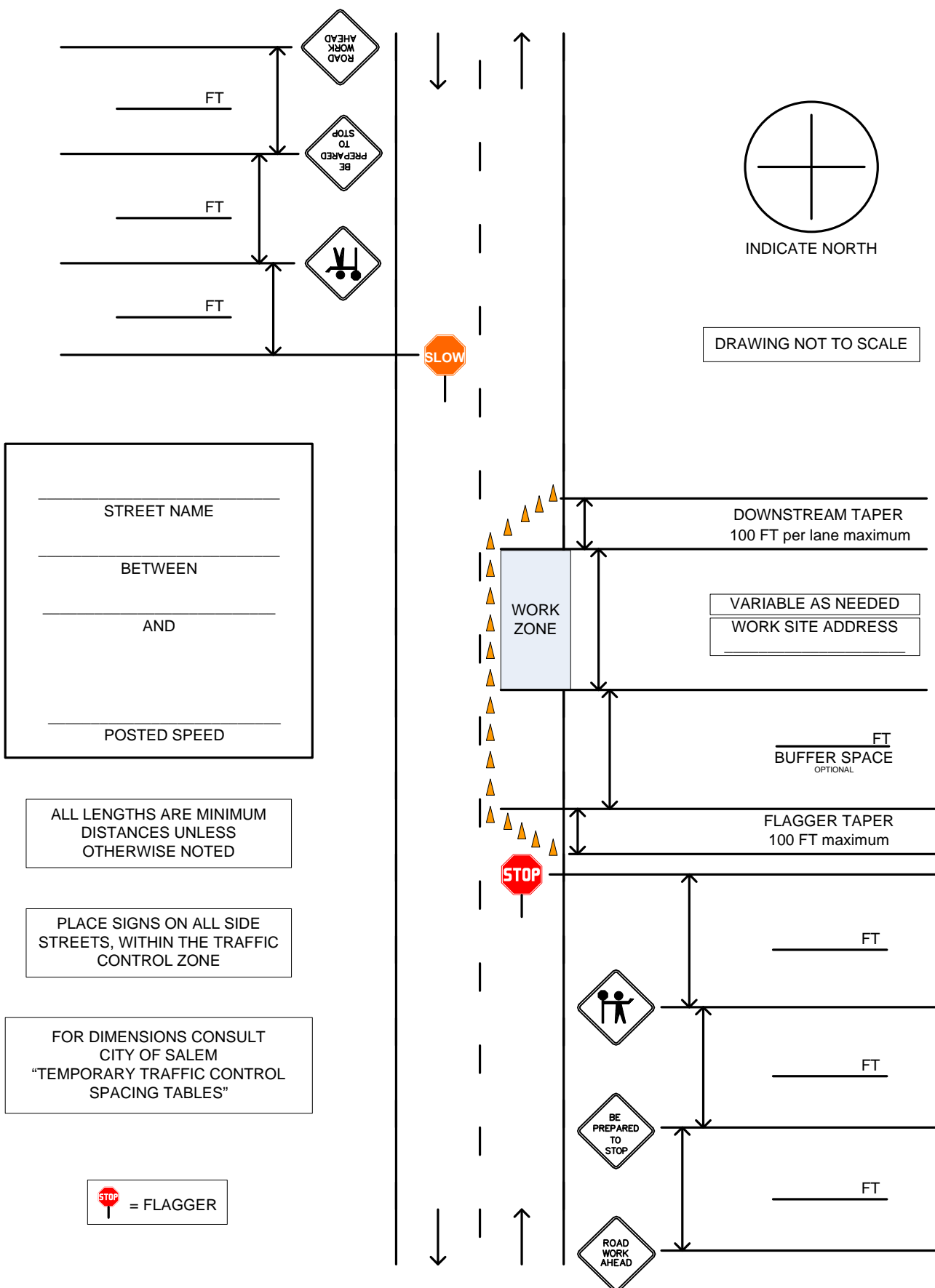

Sight distance shall be maintained at all public and private intersections and driveways. If sight distance is not achievable, prior approval by the City Traffic Engineer is required to either restrict turn movements or use flaggers and shall include coordination with the affected property/business owner(s).

SHIFTING PLAN, 3 LANE STREET

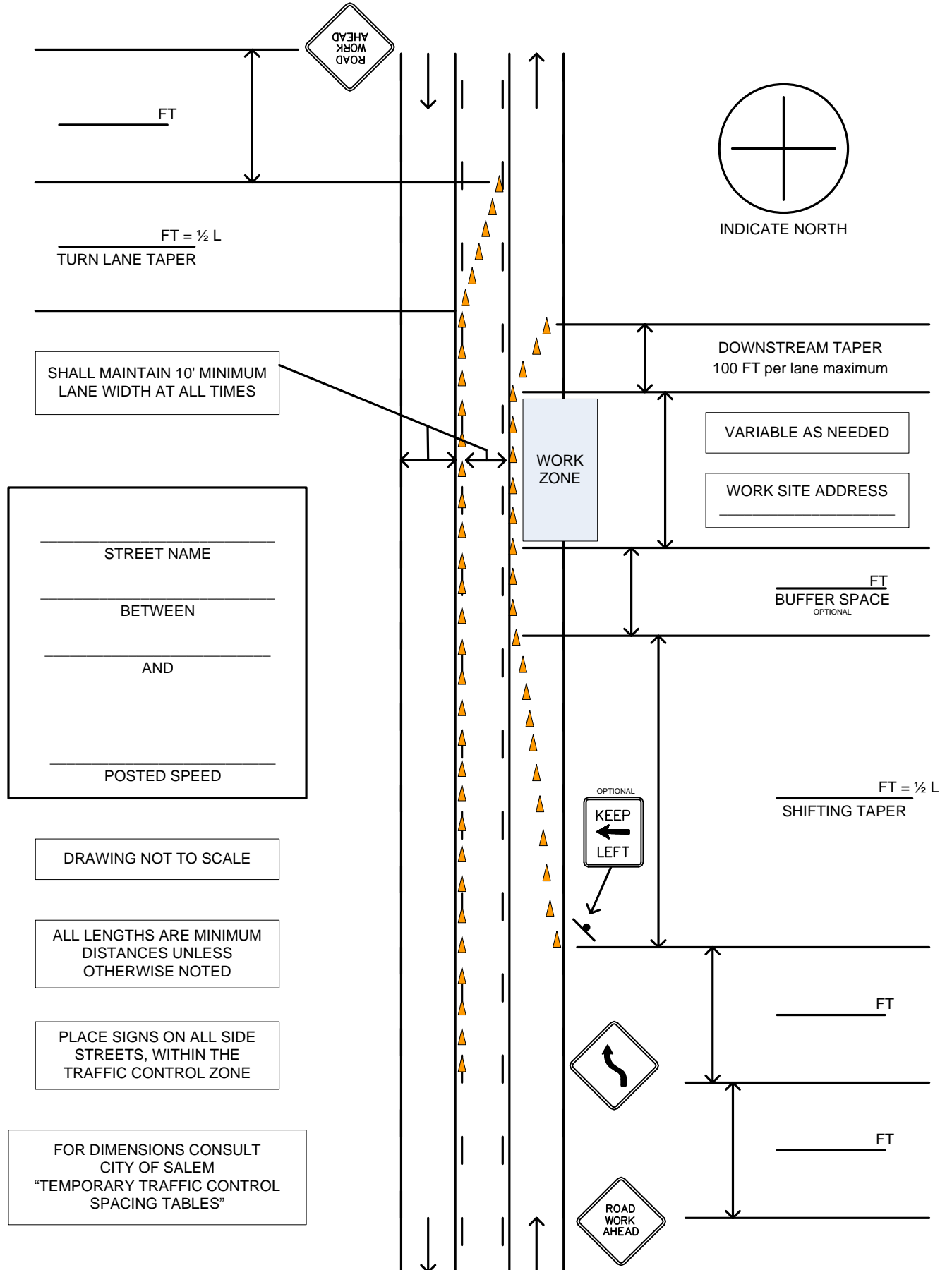

Sight distance shall be maintained at all public and private intersections and driveways. If sight distance is not achievable, prior approval by the City Traffic Engineer is required to either restrict turn movements or use flaggers and shall include coordination with the affected property/business owner(s).