

PROPOSED PROPERTY LINE ADJUSTMENT (1 OF 3)

LOCATED IN NW 1/4 SEC 22, T8S, R3W, W.M., CITY OF SALEM, MARION COUNTY, OREGON

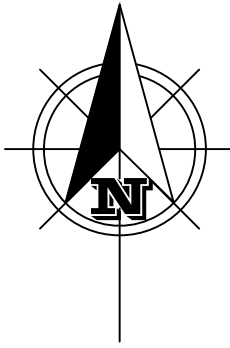

SCALE: 1" = 40'
DATE: 1/30/2024

CREEKSIDE GOLF COURSE, REEL 3622, PAGE 388,
MARION COUNTY DEED RECORDS

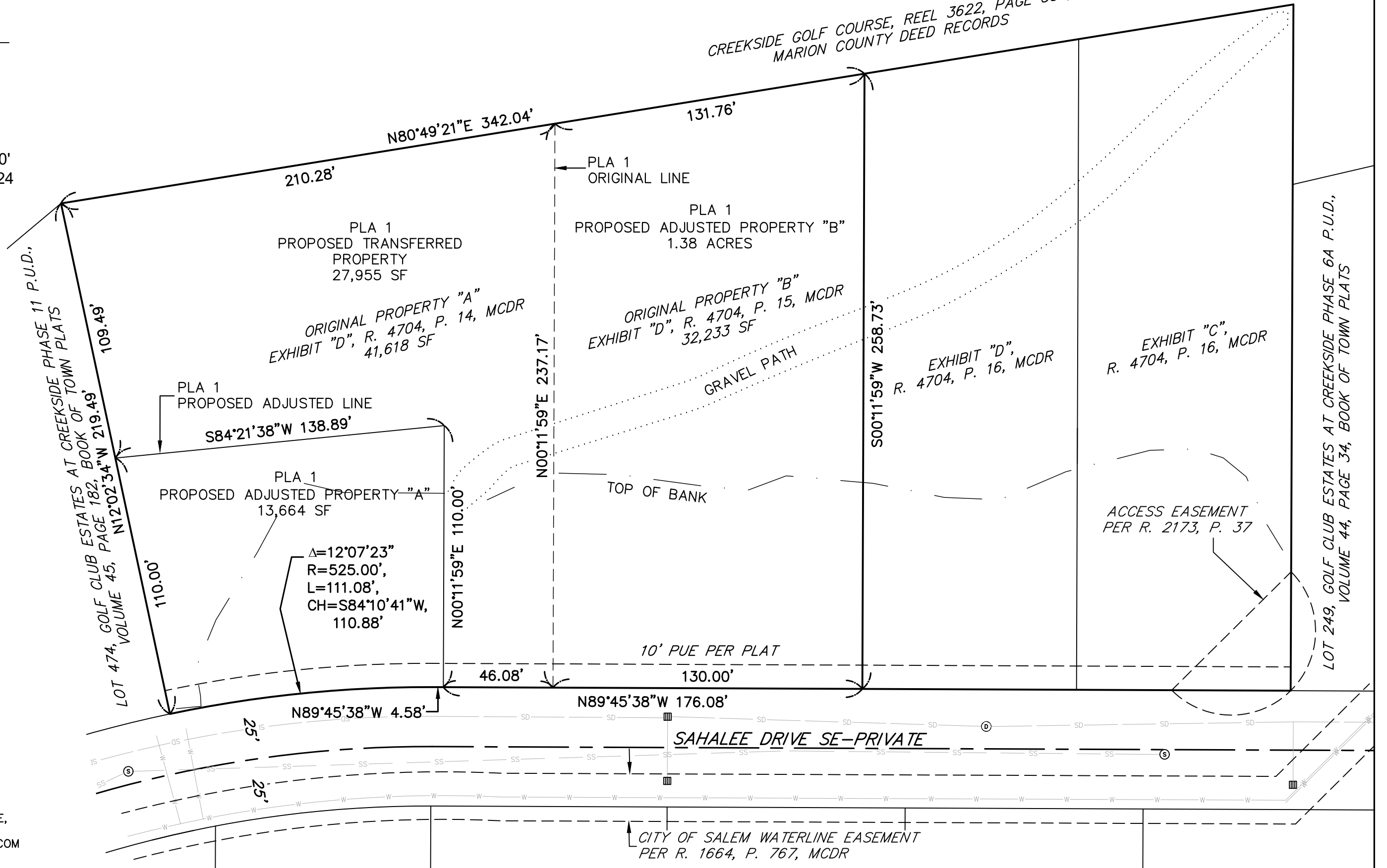

OWNER:
SAM H LAPRAY
PO BOX 3432
SALEM, OR 97302

LOCATION:
617 AND 635
SAHALEE DR SE
SALEM, OR

TAX LOTS:
2300 AND 2400
083W22BD

TOTAL AREA:
1.70 ACRES

SURVEYOR:
BRAD R. HARRIS
BARKER SURVEYING
3657 KASHMIR WAY SE,
SALEM, OR 97317
BRAD@BARKERWILSON.COM
503-588-8800

LOT 249, GOLF CLUB ESTATES AT CREEKSIDE PHASE 6A P.U.D.,
VOLUME 44, PAGE 34, BOOK OF TOWN PLATS

LOT 474, GOLF CLUB ESTATES AT CREEKSIDE PHASE 11 P.U.D.,
VOLUME 45, PAGE 182, BOOK OF TOWN PLATS

PLA 1
PROPOSED TRANSFERRED
PROPERTY
27,955 SF

ORIGINAL PROPERTY "A"
EXHIBIT "D", R. 4704, P. 14, MCDR
41,618 SF

PLA 1
PROPOSED ADJUSTED PROPERTY "B"
1.38 ACRES

ORIGINAL PROPERTY "B"
EXHIBIT "D", R. 4704, P. 15, MCDR
32,233 SF

EXHIBIT "D",
R. 4704, P. 16, MCDR

EXHIBIT "C",
R. 4704, P. 16, MCDR

ACCESS EASEMENT
PER R. 2173, P. 37

10' PUE PER PLAT

SAHALEE DRIVE SE-PRIVATE

CITY OF SALEM WATERLINE EASEMENT
PER R. 1664, P. 767, MCDR

PROPOSED PROPERTY LINE ADJUSTMENT (2 OF 3)

LOCATED IN NW 1/4 SEC 22, T8S, R3W, W.M., CITY OF SALEM, MARION COUNTY, OREGON

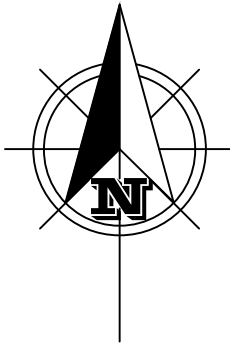

SCALE: 1" = 40'
DATE: 1/30/2024

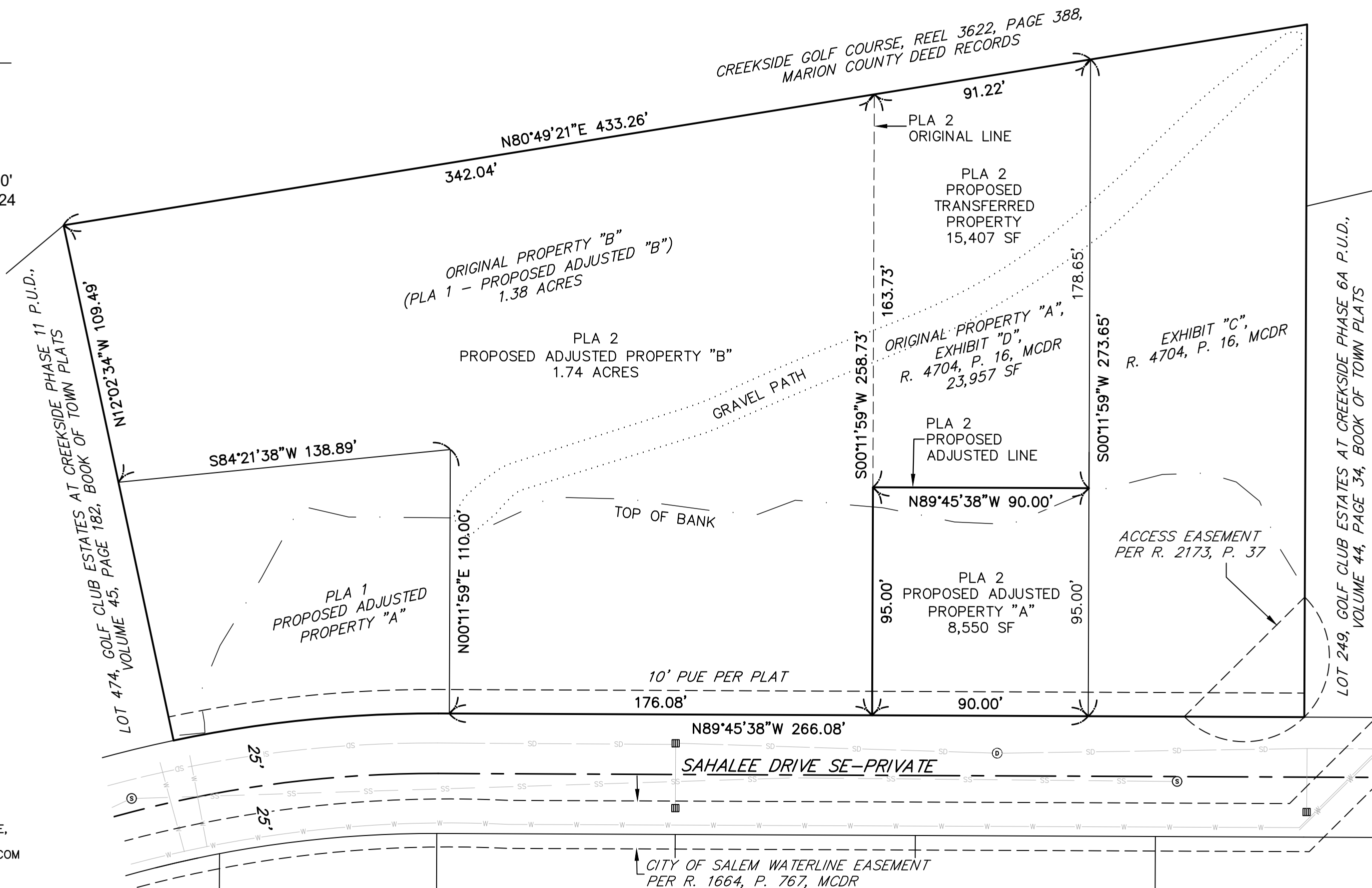

OWNER:
SAM H LAPRAY
PO BOX 3432
SALEM, OR 97302

LOCATION:
653 SAHALEE DR SE
SALEM, OR

TAX LOTS:
083W22BD2200

TOTAL AREA:
1.87 ACRES

SURVEYOR:
BRAD R. HARRIS
BARKER SURVEYING
3657 KASHMIR WAY SE,
SALEM, OR 97317
BRAD@BARKERWILSON.COM
503-588-8800

PROPOSED PROPERTY LINE ADJUSTMENT (3 OF 3)

LOCATED IN NW 1/4 SEC 22, T8S, R3W, W.M., CITY OF SALEM, MARION COUNTY, OREGON

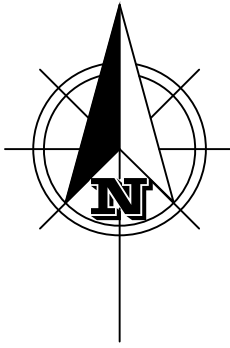

SCALE: 1" = 40'
DATE: 1/30/2024

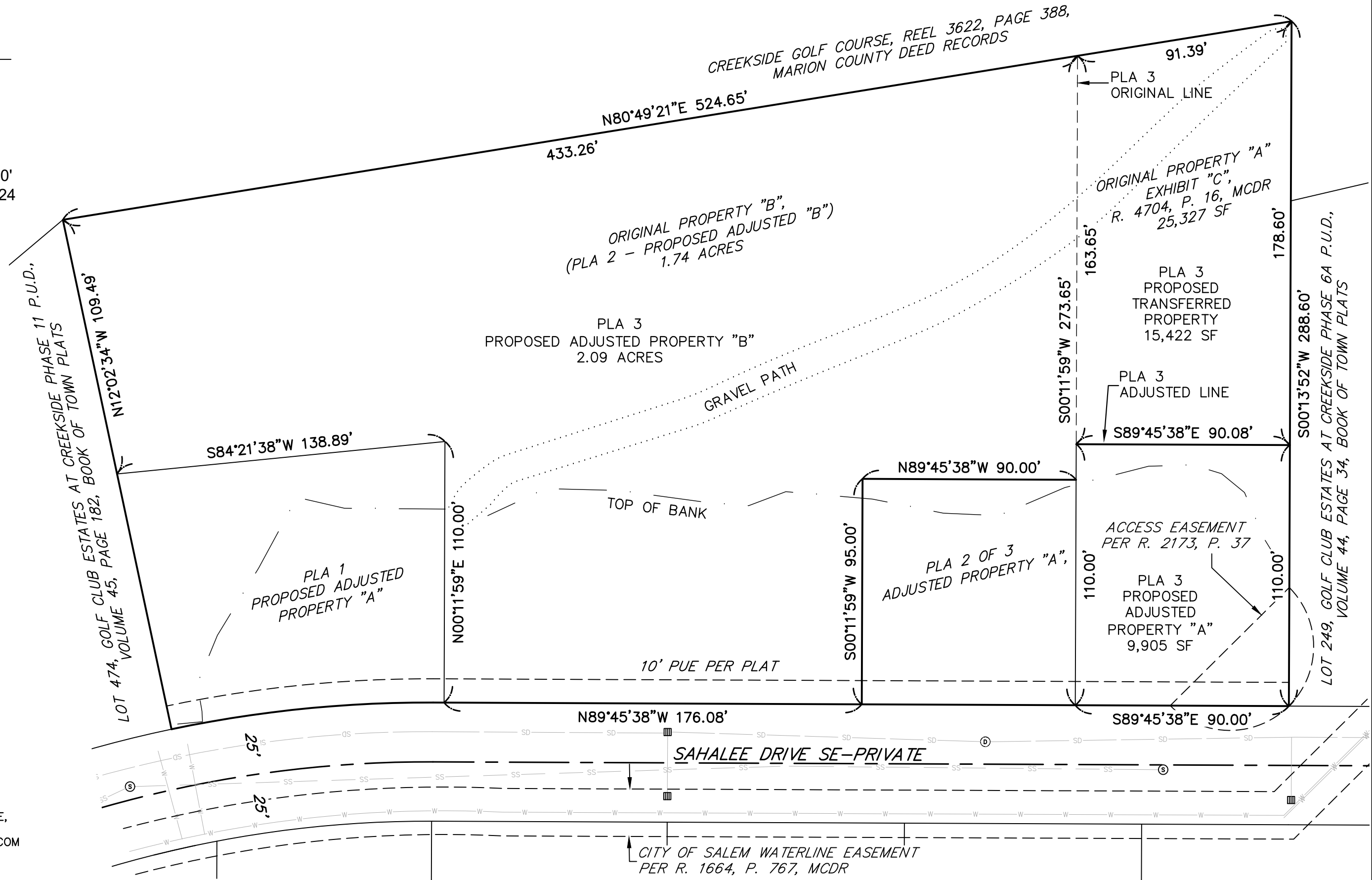

OWNER:
SAM H LAPRAY
PO BOX 3432
SALEM, OR 97302

LOCATION:
671 SAHALEE DR SE
SALEM, OR

TAX LOTS:
083W22BD2100

TOTAL AREA:
2.45 ACRES

SURVEYOR:
BRAD R. HARRIS
BARKER SURVEYING
3657 KASHMIR WAY SE,
SALEM, OR 97317
BRAD@BARKERWILSON.COM
503-588-8800